

Flight Procedure Tracking Form		Action: FLIGHT CHECK	Task Type: IAP	Date Open: 08/16/2018	Task #: 2018073133894201002	Request #: 20180731338942
Procedure: RNAV (GPS) RWY 27 AMDT 1			Airport ID: KJER	Airport: JEROME COUNTY		Reimbursable #: NO
City: JEROME	ST: ID	GPS #:	Estimated Chart Date: 01/30/2020		FICO #: 1231922	
Fac ID: N/A		Fac. Type:		Specialist: LORRI DOWNEY		
Procedure Review						
	Rec'd	Rel'd	Full Name	Comments		
Lead:	10/19/2018	10/02/2019	DAVID DANNER	<div style="border: 1px solid green; padding: 5px; display: inline-block;"> APPROVED <small>By Steven M Barnett at 11:54 am, Oct 07, 2019</small> </div> <div style="text-align: right; color: green; font-weight: bold;"> QUALITY 23 CHECKED </div>		
QA:	10/02/2019	08/12/2019	ERIC HILL			
Liaison:	08/12/2019	08/12/2019	MARY MCDONALD			
Procedure Comments: ENROUTE-NON Remark Type: INFORMATION MAJOR AMENDMENT CONTACT DAVID DANNER AT 405-954-5077. 10/1/2019: THIS IS AN UPDATED COPY OF THE FORMS DEVELOPED ON 12/11/2018. 1. ADDED "CHART CIRCLING ICON" TO ADDITIONAL FLIGHT DATA. 2. ADDED TO CHANGES - REASONS "ADDED CHART CIRCLING ICON TO ADDITIONAL FLIGHT DATA - ORDER 8260.3 VOLUME1 CHAPTER 2, NEW CIRCLING CRITERIA APPLIED". 3. IN ALTERNATE MINIMUMS, ADDED: NA WHEN LOCAL WEATHER NOT AVAILABLE.						

FIPC BASIC FORM							
PROCEDURE: RNAV (GPS) RWY 27 1			AIRPORT NAME: JEROME COUNTY		AIRPORT ID: KJER	SPECIAL CONTROL NO: SG-08-073-19	
FAC ID: KJER27.01		CITY: JEROME			ST: ID	ORIG CHART DATE: 01/30/2020	
DFL TYPE: PROC/S	THIRD PARTY: <input type="checkbox"/> YES	EST. TIME ON SITE: 0.4	REIMB. NUMBER:		PTS TASK ID: 2018073133894201002		
PREFLIGHT NOTES							
REVIEWER:					DATE:		
COMMENTS:					CHECK ONE:		
					<input type="checkbox"/> FLT CK REQ <input type="checkbox"/> NFCR <input type="checkbox"/> REJECT		
							YES
					CPV COMPLETE?		X
PROCEDURE RESULTS							
INSPECTION DATE: 09/19/2019		CREW #: VN234	N #: N84	INSTRUMENT PROCEDURE STATUS: <input type="checkbox"/> SAT <input checked="" type="checkbox"/> SAT W/CHANGES <input type="checkbox"/> UNSAT		ARINC CODING: <input type="checkbox"/> SAT <input checked="" type="checkbox"/> SAT/GOLD <input type="checkbox"/> UNSAT	
FLIGHT INSPECTOR SIGNATURE: daniel c favorite @ 09/19/2019 17:05			PRINTED NAME: FAVORITE, DANIEL CHARLES			NOTAM INITIATED? <input type="checkbox"/> YES <input checked="" type="checkbox"/> NO	
FLIGHT INSPECTOR REMARKS: Sat w/Changes: Add Change Note: Order 8260.3 Vol 1 Chap 2 New Circling Criteria Applied. All Evaluated Satisfactory. Add to Additional Flight Data: Chart Circling Icon							
IN-FLIGHT OBSTACLE REPORT							
OBSTRUCTION ID #:	COORDINATES OR LOCATION:		GNSS ALTITUDE (MSL):		BAROMETRIC ALTITUDE (MSL):		HEIGHT ABOVE GROUND LEVEL:

WAAS CH 90514 W27A	APP CRS 266°	Rwy Idg TDZE Apt Elev	5001 4053 4053
--	------------------------	-----------------------------	---

RNAV (GPS) RWY 27
JEROME COUNTY (JER)

RNP APCH.		MISSED APPROACH: Climb to 6500 direct LAHEW and hold.
<div><div><div></div><div></div><div></div></div><div><div></div><div></div><div></div></div><div><div></div><div></div><div></div></div></div> <div>-22°C</div>	<div>Circling NA north of Rwy 09 and 27. Rwy 27 helicopter visibility reduction below $\frac{3}{4}$ SM NA.</div>	

ASOS 135.225	TWIN FALLS APP CON ★ 126.7 353.75	SALT LAKE CENTER 118.05 363.0	UNICOM 122.8 (CTAF) 1
------------------------	---	---	---------------------------------

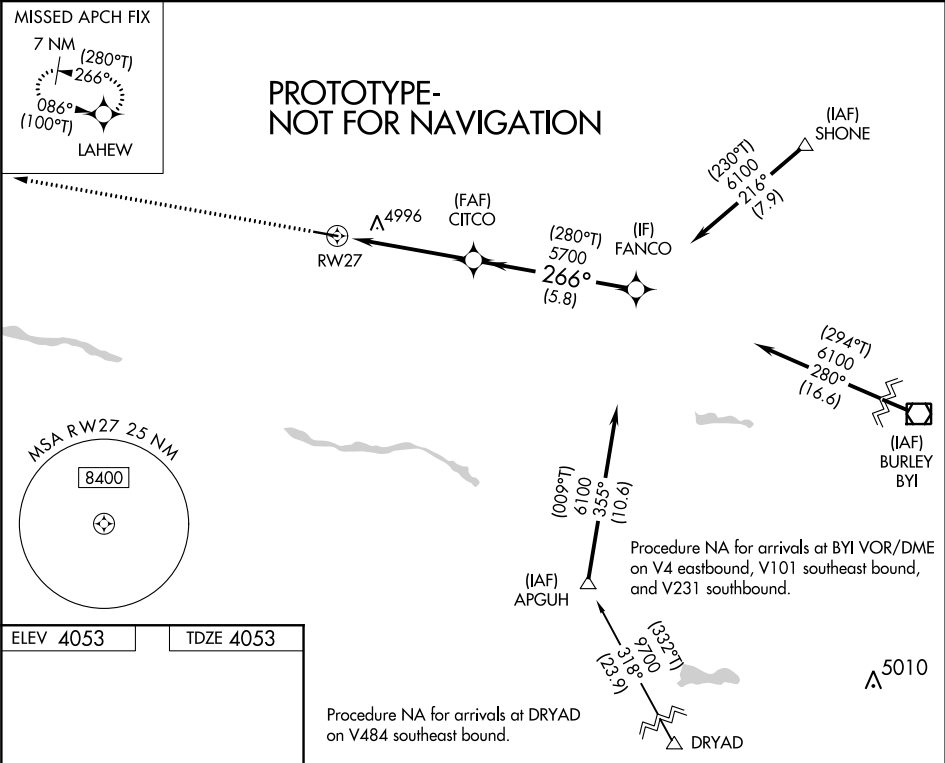

OLD FORM

17173

RNAV (GPS) RWY 27
JEROME COUNTY (JER)

MISSED APPROACH:
Climb to 6500 direct
LAHEW and hold.

UNICOM
122.8 (CTAF) **L**

LAHEW

(IAF)
SHONE

8400

TDZE 40.53

Procedure NA for arrivals at BYI
VOR/DME via V4 eastbound
and V101 southeast bound.

△5010

Procedure	Turn
NA	NA

266° to
RW27

FANC

1

5000 0 10000 15000 20000 25000 30000 35000 40000 45000 50000 55000 60000 65000 70000 75000 80000 85000 90000 95000 100000 105000 110000 115000 120000 125000 130000 135000 140000 145000 150000 155000 160000 165000 170000 175000 180000 185000 190000 195000 200000 205000 210000 215000 220000 225000 230000 235000 240000 245000 250000 255000 260000 265000 270000 275000 280000 285000 290000 295000 300000 305000 310000 315000 320000 325000 330000 335000 340000 345000 350000 355000 360000 365000 370000 375000 380000 385000 390000 395000 400000 405000 410000 415000 420000 425000 430000 435000 440000 445000 450000 455000 460000 465000 470000 475000 480000 485000 490000 495000 500000 505000 510000 515000 520000 525000 530000 535000 540000 545000 550000 555000 560000 565000 570000 575000 580000 585000 590000 595000 600000 605000 610000 615000 620000 625000 630000 635000 640000 645000 650000 655000 660000 665000 670000 675000 680000 685000 690000 695000 700000 705000 710000 715000 720000 725000 730000 735000 740000 745000 750000 755000 760000 765000 770000 775000 780000 785000 790000 795000 800000 805000 810000 815000 820000 825000 830000 835000 840000 845000 850000 855000 860000 865000 870000 875000 880000 885000 890000 895000 900000 905000 910000 915000 920000 925000 930000 935000 940000 945000 950000 955000 960000 965000 970000 975000 980000 985000 990000 995000 1000000 1005000 1010000 1015000 1020000 1025000 1030000 1035000 1040000 1045000 1050000 1055000 1060000 1065000 1070000 1075000 1080000 1085000 1090000 1095000 1100000 1105000 1110000 1115000 1120000 1125000 1130000 1135000 1140000 1145000 1150000 1155000 1160000 1165000 1170000 1175000 1180000 1185000 1190000 1195000 1200000 1205000 1210000 1215000 1220000 1225000 1230000 1235000 1240000 1245000 1250000 1255000 1260000 1265000 1270000 1275000 1280000 1285000 1290000 1295000 1300000 1305000 1310000 1315000 1320000 1325000 1330000 1335000 1340000 1345000 1350000 1355000 1360000 1365000 1370000 1375000 1380000 1385000 1390000 1395000 1400000 1405000 1410000 1415000 1420000 1425000 1430000 1435000 1440000 1445000 1450000 1455000 1460000 1465000 1470000 1475000 1480000 1485000 1490000 1495000 1500000 1505000 1510000 1515000 1520000 1525000 1530000 1535000 1540000 1545000 1550000 1555000 1560000 1565000 1570000 1575000 1580000 1585000 1590000 1595000 1600000 1605000 1610000 1615000 1620000 1625000 1630000 1635000 1640000 1645000 1650000 1655000 1660000 1665000 1670000 1675000 1680000 1685000 1690000 1695000 1700000 1705000 1710000 1715000 1720000 1725000 1730000 1735000 1740000 1745000 1750000 1755000 1760000 1765000 1770000 1775000 1780000 1785000 1790000 1795000 1800000 1805000 1810000 1815000 1820000 1825000 1830000 1835000 1840000 1845000 1850000 1855000 1860000 1865000 1870000 1875000 1880000 1885000 1890000 1895000 1900000 1905000 1910000 1915000 1920000 1925000 1930000 1935000 1940000 1945000 1950000 1955000 1960000 1965000 1970000 1975000 1980000 1985000 1990000 1995000 2000000 2005000 2010000 2015000 2020000 2025000 2030000 2035000 2040000 2045000 2050000 2055000 2060000 2065000 2070000 2075000 2080000 2085000 2090000 2095000 2100000 2105000 2110000 2115000 2120000 2125000 2130000 2135000 2140000 2145000 2150000 2155000 2160000 2165000 2170000 2175000 2180000 2185000 2190000 2195000 2200000 2205000 2210000 2215000 2220000 2225000 2230000 2235000 2240000 2245000 2250000 2255000 2260000 2265000 2270000 2275000 2280000 2285000 2290000 2295000 2300000 2305000 2310000 2315000 2320000 2325000 2330000 2335000 2340000 2345000 2350000 2355000 2360000 2365000 2370000 2375000 2380000 2385000 2390000 2395000 2400000 2405000 2410000 2415000 2420000 2425000 2430000 2435000 2440000 2445000 2450000 2455000 2460000 2465000 2470000 2475000 2480000 2485000 2490000 2495000 2500000 2505000 2510000 2515000 2520000 2525000 2530000 2535000 2540000 2545000 2550000 2555000 2560000 2565000 2570000 2575000 2580000 2585000 2590000 2595000 2600000 2605000 2610000 2615000 2620000 2625000 2630000 2635000 2640000 2645000 2650000 2655000 2660000 2665000 2670000 2675000 2680000 2685000 2690000 2695000 2

5500 5 1247 (1500 5)

MIRL Rwy 9-27 **L**JEROME COUNTY (JER)
RNAV (GPS) RWY 27

