

Flight Procedure Tracking Form		Action: NEW	Task Type: IAP	Date Open: 05/30/2018	Task #: 2018053035780501001	Request #: 20180530357805
Procedure: RNAV (GPS) Z RWY 22R ORIG			Airport ID: KDTW	Airport: DETROIT METROPOLITAN WAYNE COUNTY		Reimbursable #: NO
City: DETROIT	ST: MI	GPS #:	Estimated Chart Date: 01/03/2019		FICO #: 1217616	
Fac ID: N/A		Fac. Type:			Specialist: AUSTIN GOTCHER	
Procedure Review						
	Rec'd	Rel'd	Full Name	Comments		
Lead:	07/02/2018	09/05/2018	DAVID DANNER	Digitally signed by 		
QA:	09/05/2018	09/05/2018	DAVID DANNER	ROBERT G HAMILTON		
Liaison:	09/05/2018	09/05/2018	MARY MCDONALD	Nov 27, 2018		
Procedure Comments:			Remark Type: INFORMATION			
<p>CLEVELAND-DETROIT METROPLEX PROJECT: ORIGINAL PROCEDURE.</p> <p>ACTIVE DATA USED FOR KDTW AIRPORT AND RUNWAYS.</p> <p>CONTACT: ROBERT HAMILTON 405-954-4608; AJV-5422 POC.</p> <p>11/27/2018: THIS IS A CORRECTED COPY OF THE FORM APPROVED ON 11/14/2018. 8260-2: FUDDJ 1. ADDED "REQUIRED CHARTING: IAP"</p>						

Flight Procedure Tracking Form		Action: NEW	Task Type: IAP	Date Open: 05/30/2018	Task #: 2018053035780501001	Request #: 20180530357805
Procedure: RNAV (GPS) Z RWY 22R ORIG			Airport ID: KDTW	Airport: DETROIT METROPOLITAN WAYNE COUNTY		Reimbursable #: NO
City: DETROIT	ST: MI	GPS #:	Estimated Chart Date: 01/03/2019		FICO #:	
Fac ID: N/A		Fac. Type:			Specialist: AUSTIN GOTCHER	
Procedure Review						
	Rec'd	Rel'd	Full Name	Comments		
Lead:	07/02/2018	07/24/2018	ROBERT HAMILTON			
QA:	07/24/2018		J ZEDER 09/04/2018 16			
Liaison:						
Procedure Comments:			Remark Type: INFORMATION			
<p>CLEVELAND-DETROIT METROPLEX PROJECT: ORIGINAL PROCEDURE.</p> <p>ACTIVE DATA USED FOR KDTW AIRPORT AND RUNWAYS.</p> <p>CONTACT: ROBERT HAMILTON 405-954-4608; AJV-5422 POC.</p>						

WAAS CH 70642 W22A	APP CRS 216°	Rwy Idg 10000 TDZE 642 Apt Elev 645
--	------------------------	--

RNAV (GPS) Z RWY 22R

DETROIT METROPOLITAN WAYNE COUNTY (DTW)

RNP APCH.

Simultaneous approach authorized. Use of FD or AP required during simultaneous operations. LNAV procedure NA during simultaneous operations. For inop ALS, increase LNAV/VNAV all Cats visibility to RVR 4500.



MISSED APPROACH:
Climb to 1100 then climbing right turn 4000 direct DOHNT and hold, continue climb in hold to 4000.

D-ATIS 133.675	DETROIT APP CON 124.05 284.0	METRO TOWER 128.125 317.725	GND CON 121.8 (NW) 119.45 (NE) 132.725 (SW) 119.25 (SE)	CLNC DEL 120.65	CPDLC
--------------------------	--	---------------------------------------	---	---------------------------	-------

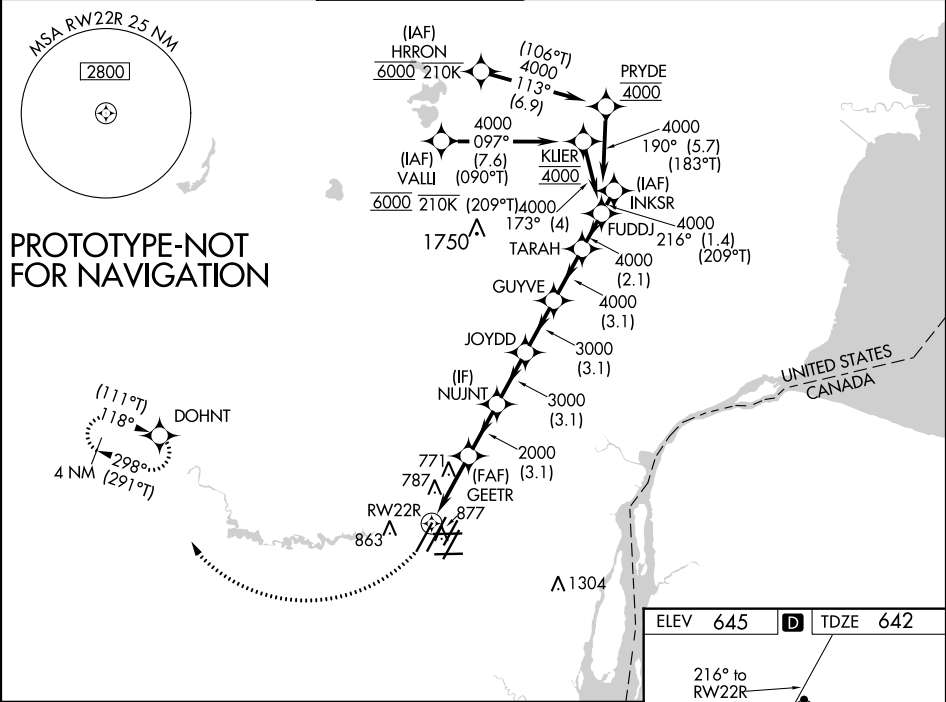

1100 ↑	4000 ↗	DOHNT ✦	VGSi and RNAV glidepath not coincident (VGSi Angle 3.00°/ TCH 71)			
<p>*LNAV only.</p> <p>*1 NM to RWY22R</p> <p>GEETR 2000</p> <p>NUJNT 3000</p> <p>JOYDD 3000</p> <p>GUYVE 4000</p> <p>TARAH 4000</p> <p>FUDDJ 4000</p> <p>GP 3.00° TCH 55</p> <p>216°(T)</p>						
CATEGORY		A	B		C	D
LPV DA			842/18		200 (200-½)	
LNAV/VNAV DA			948/24		306 (400-½)	
LNAV MDA	1040/24		398 (400-½)		1040/35 398 (400-¾)	
CIRCLING	1180-1		535 (600-1)		1180-1½ 535 (600-1½) 1240-2 595 (600-2)	

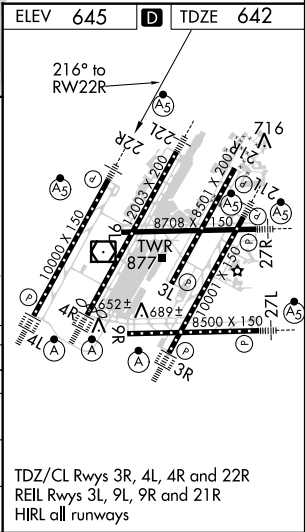

Airport ID: KDTW
Airport Name: DETROIT
METROPOLITAN WAYNE COUNTY
City: DETROIT
State: MI
Proc ID: RNAV (GPS) Z RWY 22R ORIG
Date: 7/19/18
Map: LPV
Scale: 1:100,000

NUJNT

Dearborn Heights

ASC

GEETR

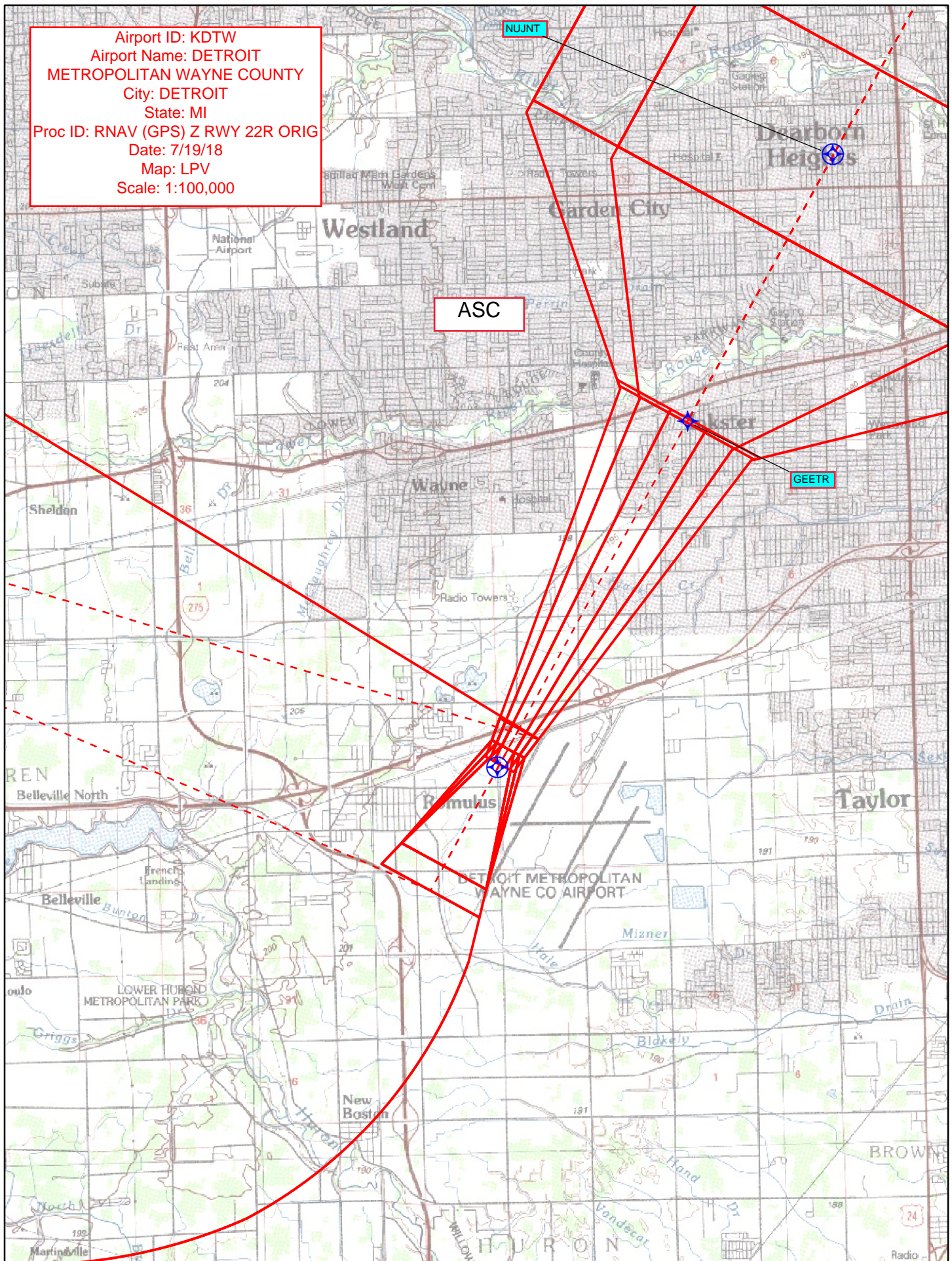

Airport ID: KDTW
Airport Name: DETROIT
METROPOLITAN WAYNE COUNTY
City: DETROIT
State: MI
Proc ID: RNAV (GPS) Z RWY 22R ORIG
Date: 7/19/18
Map: LNAV/VNAV
Scale: 1:100,000

LNAV/VNAV FINAL
ASC

NUJNT

GEETR

#21
MISSED PENETRATION
TOWER
830 MSL

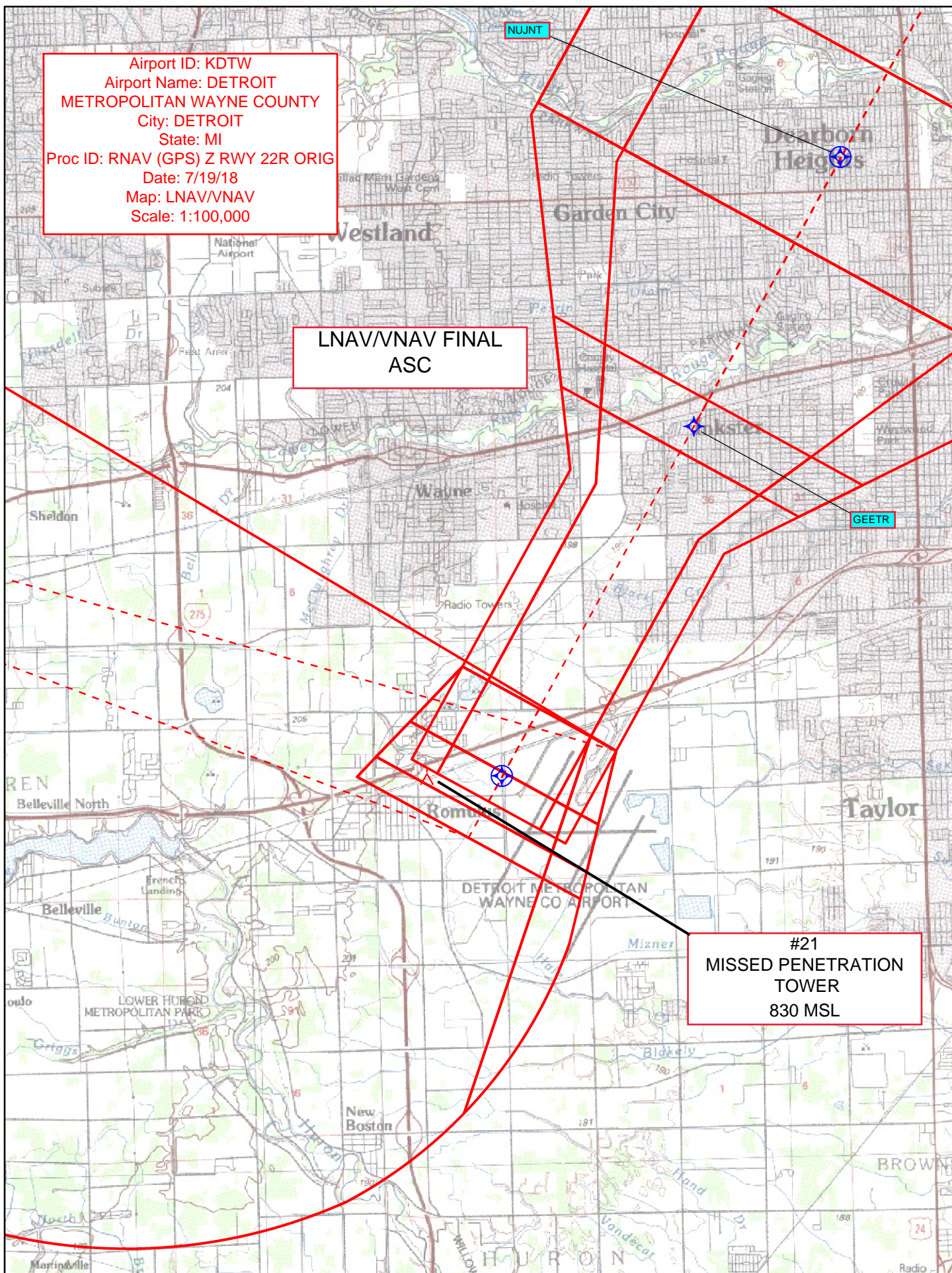

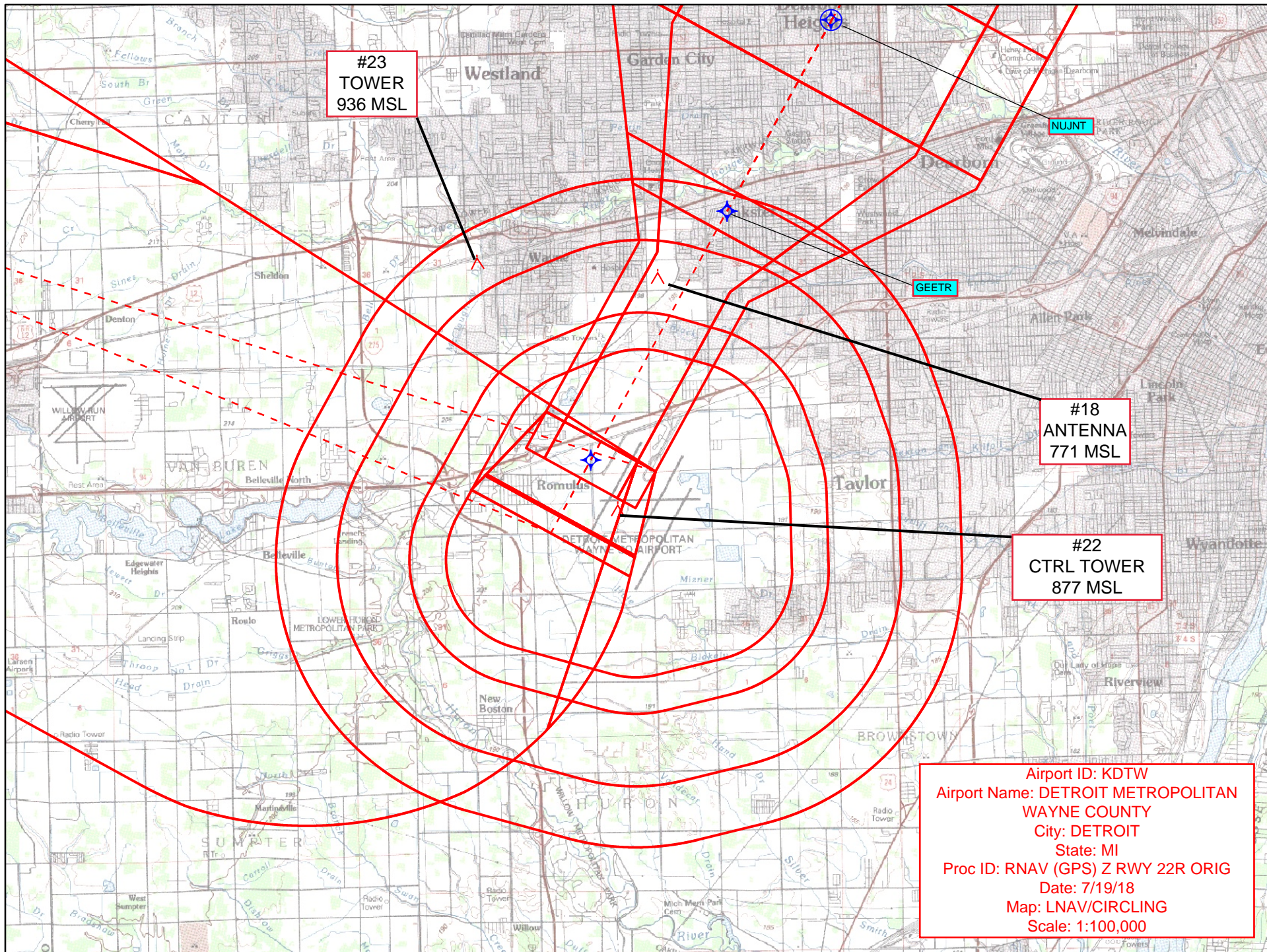

#23
TOWER
936 MSL

NUJNT

GEETR

#18
ANTENNA
771 MSL

#22
CTRL TOWER
877 MSL

Airport ID: KDTW
Airport Name: DETROIT METROPOLITAN
WAYNE COUNTY
City: DETROIT
State: MI
Proc ID: RNAV (GPS) Z RWY 22R ORIG
Date: 7/19/18
Map: LNAV/CIRCLING
Scale: 1:100,000

