

Flight Procedure Tracking Form		Action: FLIGHT CHECK	Task Type: IAP	Date Open: 05/31/2018	Task #: 2018042525815101003	Request #: 20180425258151
Procedure: APPROACH VOR A AMDT 5C			Airport ID: KM21	Airport: MUHLENBERG COUNTY		Reimbursable #: NO
City: GREENVILLE	ST: KY	GPS #:	Estimated Chart Date: 01/03/2019		FICO #:	
Fac ID: N/A		Fac. Type:			Specialist: ROBERT GRIM	
Procedure Review						
	Rec'd	Rel'd	Full Name	Comments		
Lead:	05/01/2018			<div style="text-align: center;">  </div>		
QA:						
Liaison:						
Procedure Comments: ENROUTE-NON Remark Type: INFORMATION P-NOTAM CANCELS NOTAM 8/3796 CONTACT INFO: DON LANIER MANAGER AJV-5431, 405.954.8242						

GREENVILLE, KENTUCKY

AL-6345 (FAA)

FIG

VORTAC CCT 109.8 Chan 35	APP CRS 153°	Rwy Idg TDZE Apt Elev 428	N/A N/A 428
--	------------------------	---	--

VOR/DME-A

MUHENBERG COUNTY (M21)

NA When local altimeter setting not received, use Owensboro altimeter setting and increase all MDA 80 feet and visibility Cats C and D ¼ mile. Procedure NA at night. Helicopter visibility reduction below 1 SM NA.

MISSED APPROACH: Climbing left turn to 2500 direct CCT VORTAC and hold.

AWOS-3
120.45

EVANSVILLE APP CON ★
124.025 290.9

UNICOM
123.0 (CTAF) 1

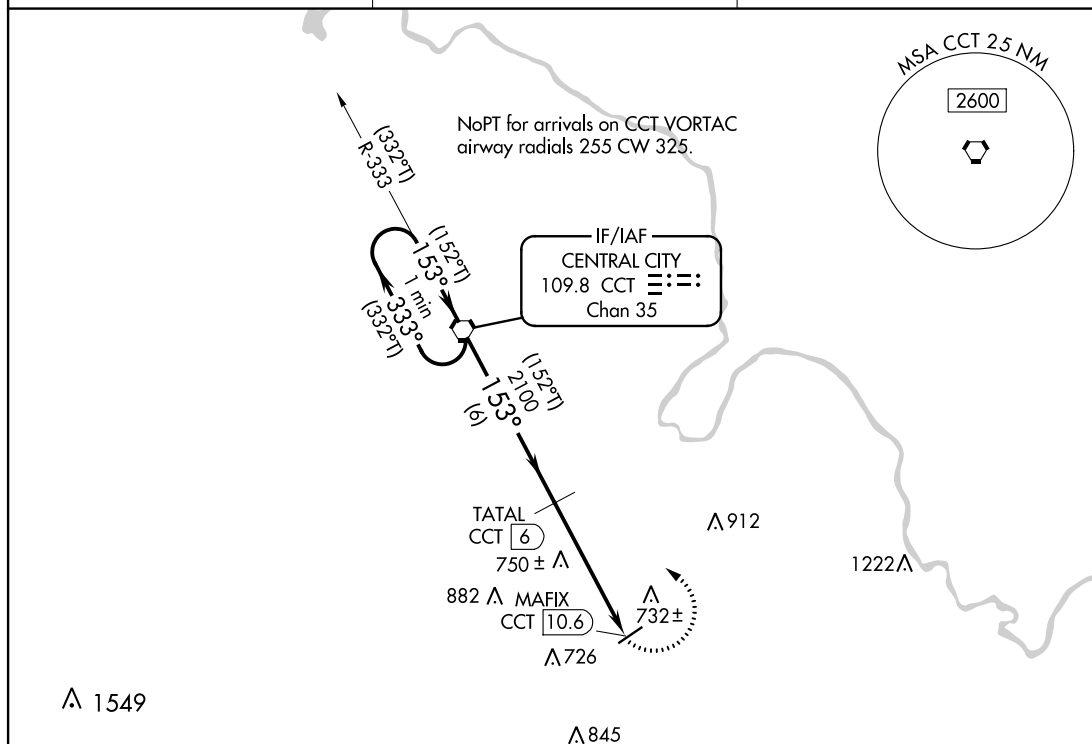

PROTOTYPE-NOT FOR NAVIGATION

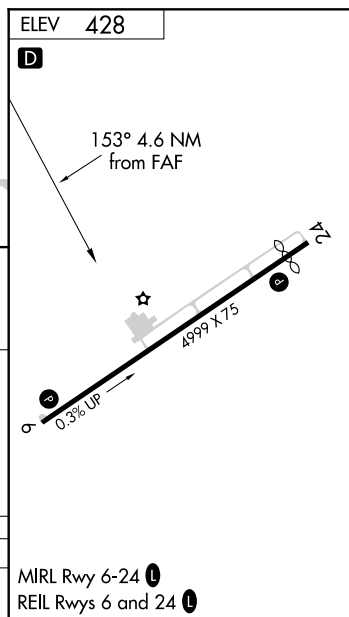
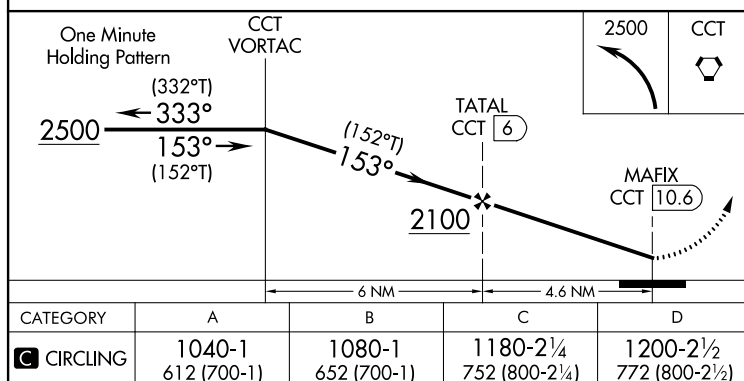

AUTOMATED AL-6345 VOR/DME-A

SE-1
09-11-2018
COMPILER: HD
REVIEWER:
DBL CHKR:
EFF: FIG

GREENVILLE, KENTUCKY
Amdt 5C FIG

37°14'N-87°09'W

MUHENBERG COUNTY (M21)
VOR/DME-A

87°15'0"W

37°15'0"N

**MUHLERBERG COUNTY (KM21) GREENVILLE, KY
CIRC 100K**

CAT B
21-000170 771

CAT A
21-058489 717

CAT C
21-001700 868

CAT D
21-000744 895

M21_40NM_reg2
Transverse Mercator
Scale 1:100000

