

Flight Procedure Tracking Form		Action: FLIGHT CHECK	Task Type: IAP	Date Open: 03/08/2019	Task #: 2018031529251608002	Request #: 20180315292516
Procedure: RNAV (GPS) RWY 15 AMDT 1			Airport ID: KCOM	Airport: COLEMAN MUNI		Reimbursable #: NO
City: COLEMAN	ST: TX	GPS #:	Estimated Chart Date: 10/10/2019		FICO #:	
Fac ID: N/A		Fac. Type:			Specialist: FRANK JACKSON	
Procedure Review						
	Rec'd	Rel'd	Full Name	Comments		
Lead:	03/11/2019	04/11/2019	DONALD LANIER			
QA:	04/11/2019					
Liaison:						
Procedure Comments:			ENROUTE-NON	Remark Type: INFORMATION		
ACTIVE DATA USED.						
CONTACT: DON LANIER, AJV-A43 LEAD, 405.954.8242.						

WAAS CH 86529 W15A	APP CRS 148°	Rwy Idg TDZE 1697 Apt Elev 1697	4506
--	------------------------	---	-------------

RNAV (GPS) RWY 15
COLEMAN MUNI (COM)

RNP APCH ▼ ▲ Rwy 15 helicopter visibility reduction below ¾ SM NA. For uncompensated Baro-VNAV systems, LNAV/VNAV NA below -18°C or above 54°C.	MISSED APPROACH: Climb to 3000 then climbing right turn to 4000 direct WIBUG and hold.
---	--

AWOS-3PT 119.1	FORT WORTH CENTER 127.45 290.3	UNICOM 122.8 (CTAF) 0
--------------------------	--	---------------------------------

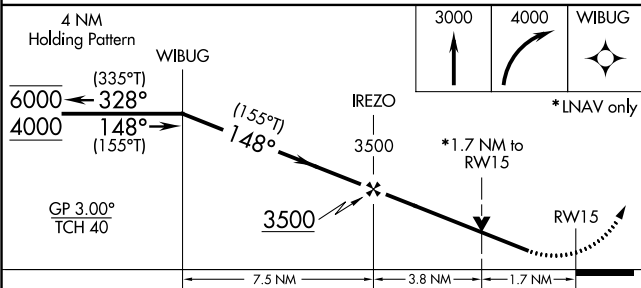
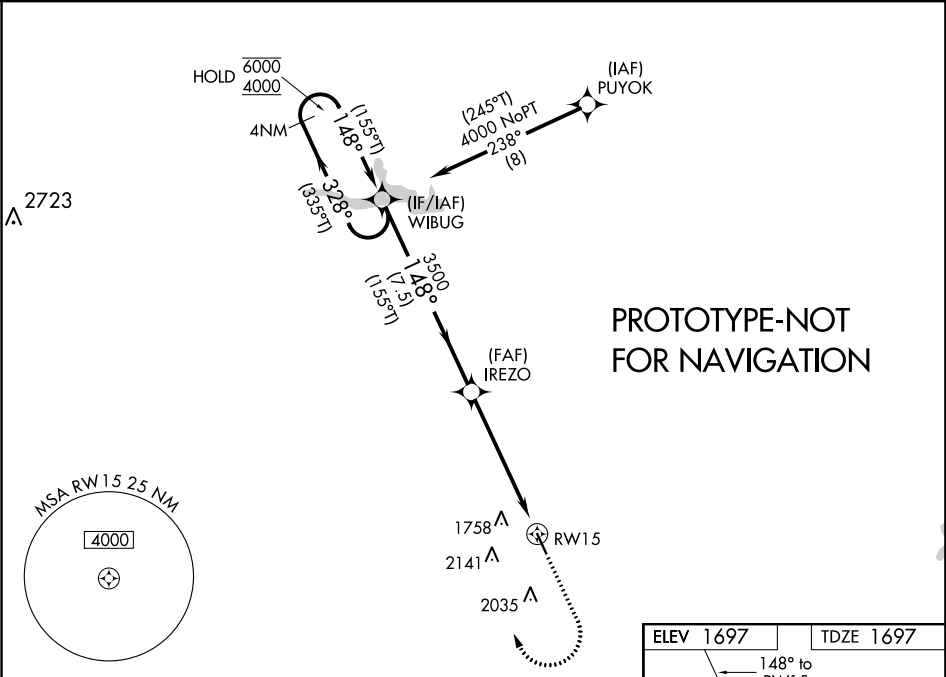

CATEGORY	A	B	C	D
LPV DA	1947-¾	250 (300-¾)		NA
LNAV/VNAV DA	2150-1⅜	453 (500-1⅜)		NA
LNAV MDA	2280-1	583 (600-1)	2280-1¾ 583 (600-1¾)	NA
CIRCLING	2300-1 603 (700-1)	2460-1 763 (800-1)	2460-2¼ 763 (800-2¼)	NA

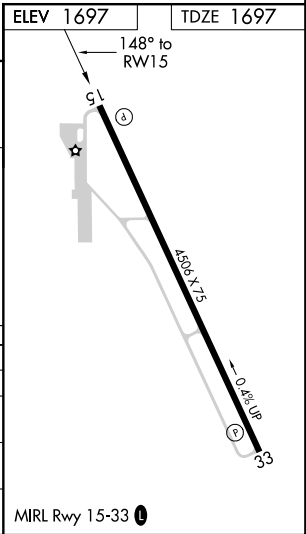

WAAS CH 86529 W15A	APP CRS 148°	Rwy Idg 4506 TDZE 1697 Apt Elev 1697
--	------------------------	---

OLD

RNAV (GPS) RWY 15
COLEMAN MUNI (COM)

T Baro-VNAV NA when using Brownwood altimeter setting. For uncompensated
A LNAV/VNAV systems, LNAV/VNAV NA below -18°C (0°F) or above 54°C
(130°F). When local altimeter setting not received, use Brownwood altimeter
setting and increase all DA/MDA 100 feet. Increase LPV all Cat visibility ¼
mile, LNAV/VNAV all Cat visibility ¾ mile, and LNAV and Circling Cat C
visibility ¼ mile. DME/DME RNP-0.3 NA. Helicopter visibility reduction
below ¾ SM NA. VDP NA when using Brownwood altimeter setting.

MISSED APPROACH: Climb to 3000 then climbing right turn to 4000 direct WIBUG and hold.

AWOS-3PT
119.1

FORT WORTH CENTER
127.45 290.3

UNICOM
122.8 (CTAF) **L**

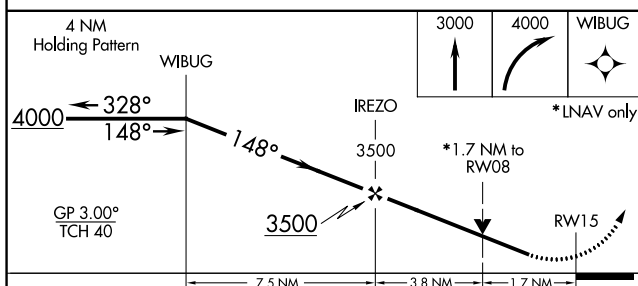
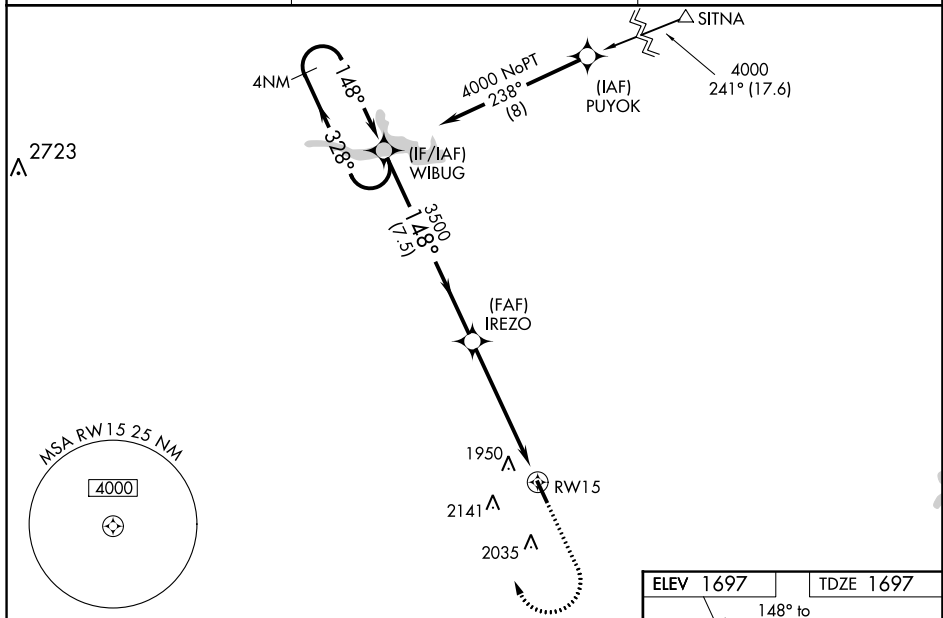

CATEGORY		A	B	C	D
LPV	DA	1947-7 ⁸ / ₈	250 (300-7 ⁸ / ₈)		NA
LNAV/ VNAV	DA	2327-2 ¹ / ₄	630 (700-2 ¹ / ₄)		NA
LNAV	MDA	2280-1	583 (600-1)	2280-1 ³ / ₄ 583 (600-1 ³ / ₄)	NA
CIRCLING		2300-1	603 (700-1)		NA

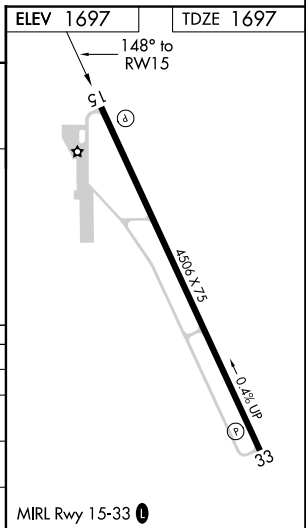

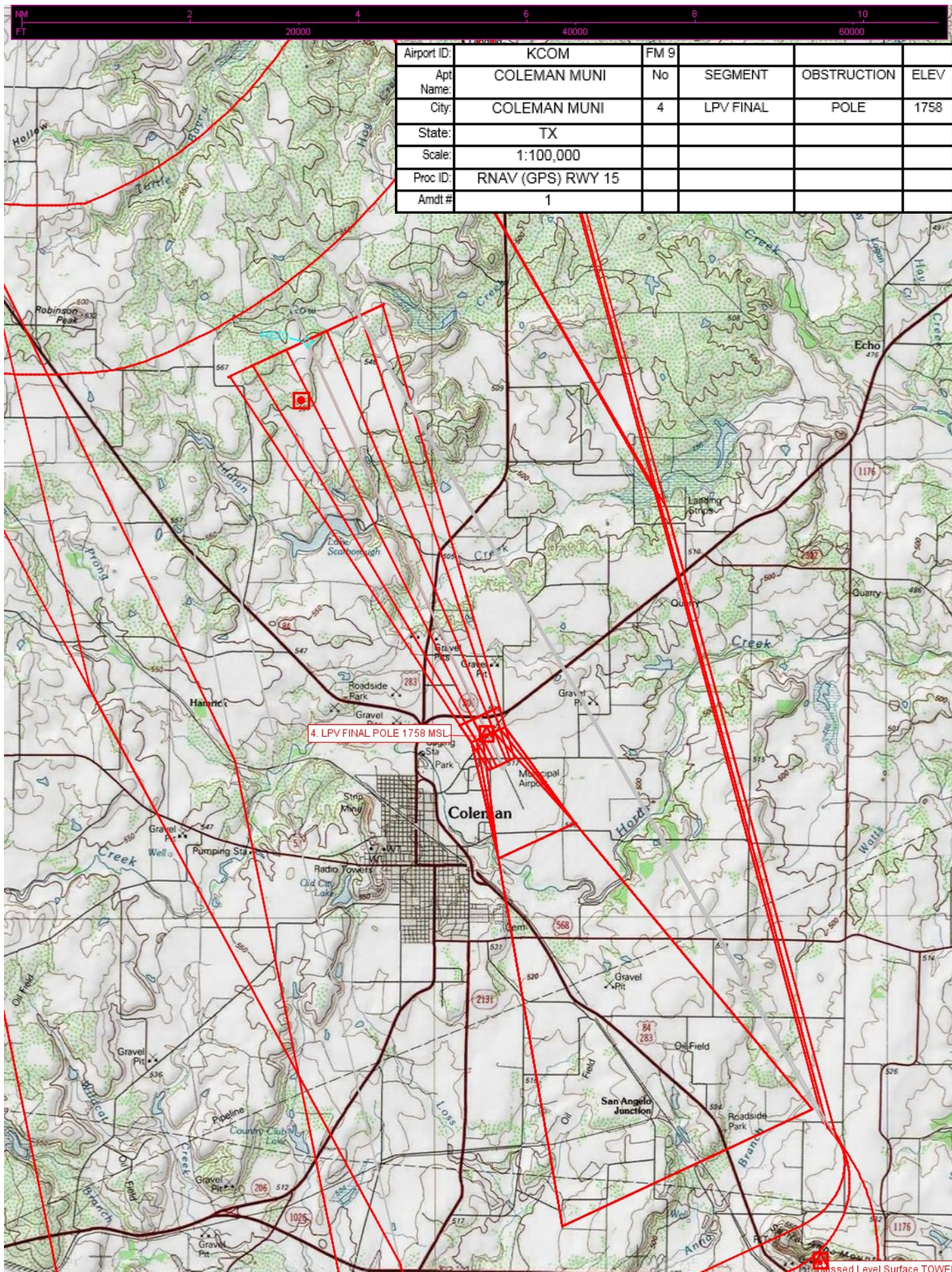

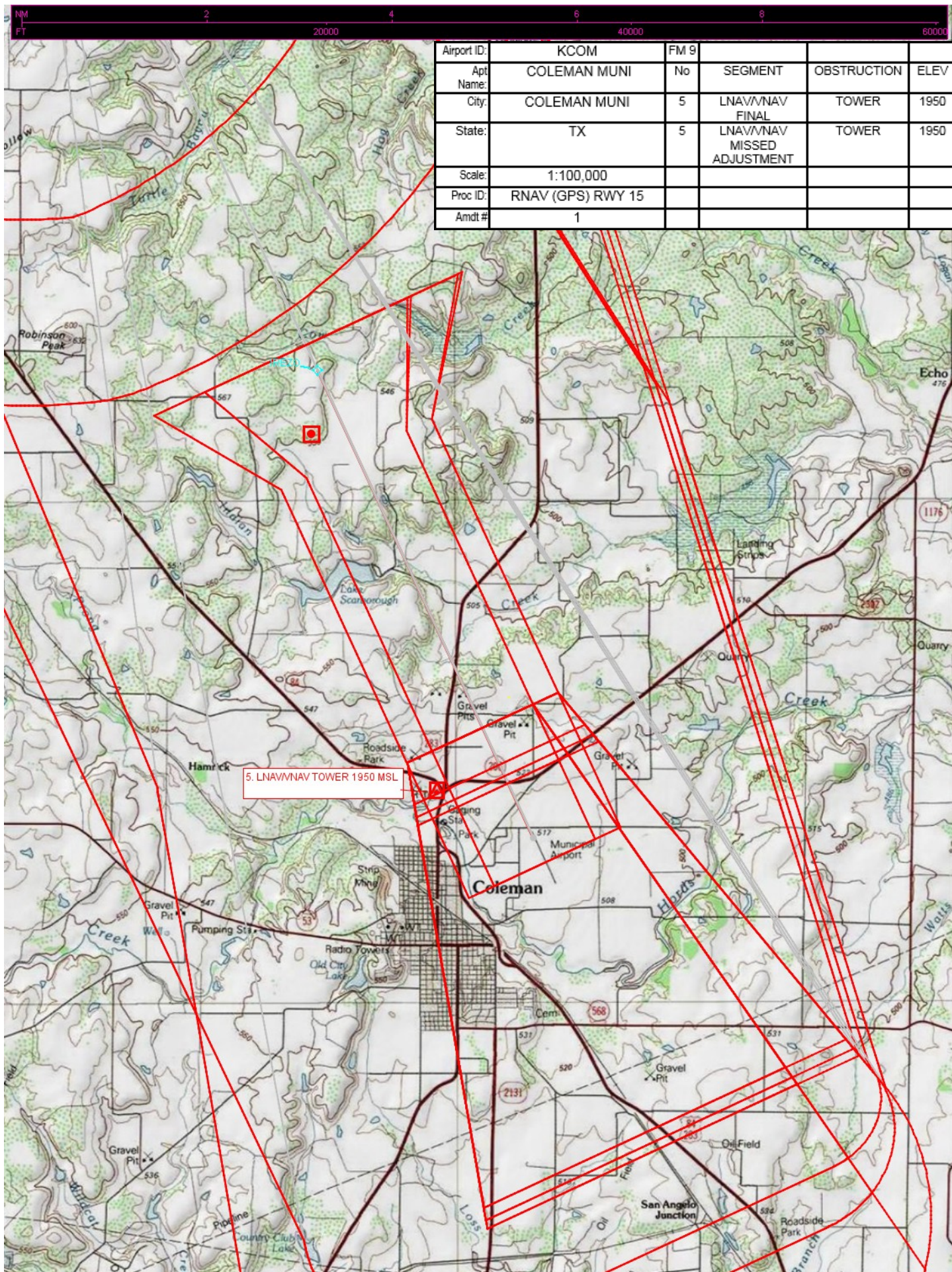

Airport ID:	KCOM	FM 9			
Apt Name:	COLEMAN MUNI	No	SEGMENT	OBSTRUCTION	ELEV
City:	COLEMAN MUNI	5	LNAV/VNAV FINAL	TOWER	1950
State:	TX	5	LNAV/VNAV MISSED ADJUSTMENT	TOWER	1950
Scale:	1:100,000				
Proc ID:	RNAV (GPS) RWY 15				
Amdt #	1				

