

| | | | | | | |
|---|---------------|--------------------------------|---|---|---------------------------------------|-------------------------------------|
| Flight Procedure Tracking Form | | Action: FLIGHT CHECK | Task Type: IAP | Date Open: 03/15/2018 | Task #: 2018031529251606001 | Request #: 20180315292516 |
| Procedure: RNAV (GPS) RWY 35 AMDT 1 | | | Airport ID: KBKD | Airport: STEPHENS COUNTY | | Reimbursable #: NO |
| City: BRECKENRIDGE | ST: TX | GPS #: | Estimated Chart Date: 10/10/2019 | | FICO #: 1230538 | |
| Fac ID: N/A | | Fac. Type: | | | Specialist: SCOTT BAGENSIE | |
| Procedure Review | | | | | | |
| | Rec'd | Rel'd | Full Name | Comments | | |
| Lead: | 02/21/2019 | 07/09/2019 | DAVID TEFFETELLER |  | | |
| QA: | 07/09/2019 | 07/12/2019 | BEV L BORDY | | | |
| Liaison: | 07/12/2019 | 07/12/2019 | MARY MCDONALD | | | |
| Procedure Comments: ENROUTE-NON Remark Type: INFORMATION FULL AMENDMENT CONTACT: LONNIE EVERHART, TEAM 3 MANAGER (AJV-A43), 405.954.4576 OR DAVID TEFFETELLER, SUB-TEAM MANAGER TEAM 3 (AJV-A433), 202.267.5177. 08/23/2019: THIS IS A CORRECTED COPY OF THE FORM APPROVED ON 08/21/2019. 1. ADDED LADIY 2800 TO LINE 4 OF THE PROFILE SECTION. | | | | | | |

| FIPC BASIC FORM | | | | | | |
|--|---|----------------------------------|--|--|--|--|
| PROCEDURE: RNAV (GPS) RWY 35 1 | | | AIRPORT NAME: STEPHENS COUNTY | | AIRPORT ID: KBKD | SPECIAL CONTROL NO: OG-07-081-19 |
| FAC ID: KBKD35.01 | | CITY: BRECKENRIDGE | | | ST: TX | ORIG CHART DATE: 10/10/2019 |
| DFL TYPE: PROC/W | THIRD PARTY: <input type="checkbox"/> YES | EST. TIME ON SITE: 0.4 | REIMB. NUMBER: AC0721 | PTS TASK ID: 2018031529251606001 | | |
| PREFLIGHT NOTES | | | | | | |
| REVIEWER: | | | | | DATE: | |
| COMMENTS: | | | | | CHECK ONE: <input type="checkbox"/> FLT CK REQ <input type="checkbox"/> NFCR <input type="checkbox"/> REJECT <div style="display: flex; justify-content: flex-end; margin-top: 5px;"> <div style="border: 1px solid black; padding: 2px 5px;">YES</div> <div style="border: 1px solid black; padding: 2px 5px;">NO</div> </div> | |
| | | | | | CPV COMPLETE? <div style="border: 1px solid black; padding: 2px 5px;">X</div> <div style="border: 1px solid black; padding: 2px 5px;"></div> | |
| PROCEDURE RESULTS | | | | | | |
| INSPECTION DATE: 07/30/2019 | CREW #: VN361 | N #: N79 | INSTRUMENT PROCEDURE STATUS: <input checked="" type="checkbox"/> SAT <input type="checkbox"/> SAT W/CHANGES <input type="checkbox"/> UNSAT | | ARINC CODING: <input type="checkbox"/> SAT <input checked="" type="checkbox"/> SAT/GOLD <input type="checkbox"/> UNSAT | |
| FLIGHT INSPECTOR SIGNATURE: gary bell @ 08/21/2019 12:09 | | | PRINTED NAME: BELL, GARY WILSON | | | NOTAM INITIATED? <input type="checkbox"/> YES <input checked="" type="checkbox"/> NO |
| FLIGHT INSPECTOR REMARKS: SAT Gold | | | | | | |
| IN-FLIGHT OBSTACLE REPORT | | | | | | |
| OBSTRUCTION ID #: | COORDINATES OR LOCATION: | GNSS ALTITUDE (MSL): | BAROMETRIC ALTITUDE (MSL): | HEIGHT ABOVE GROUND LEVEL: | | |

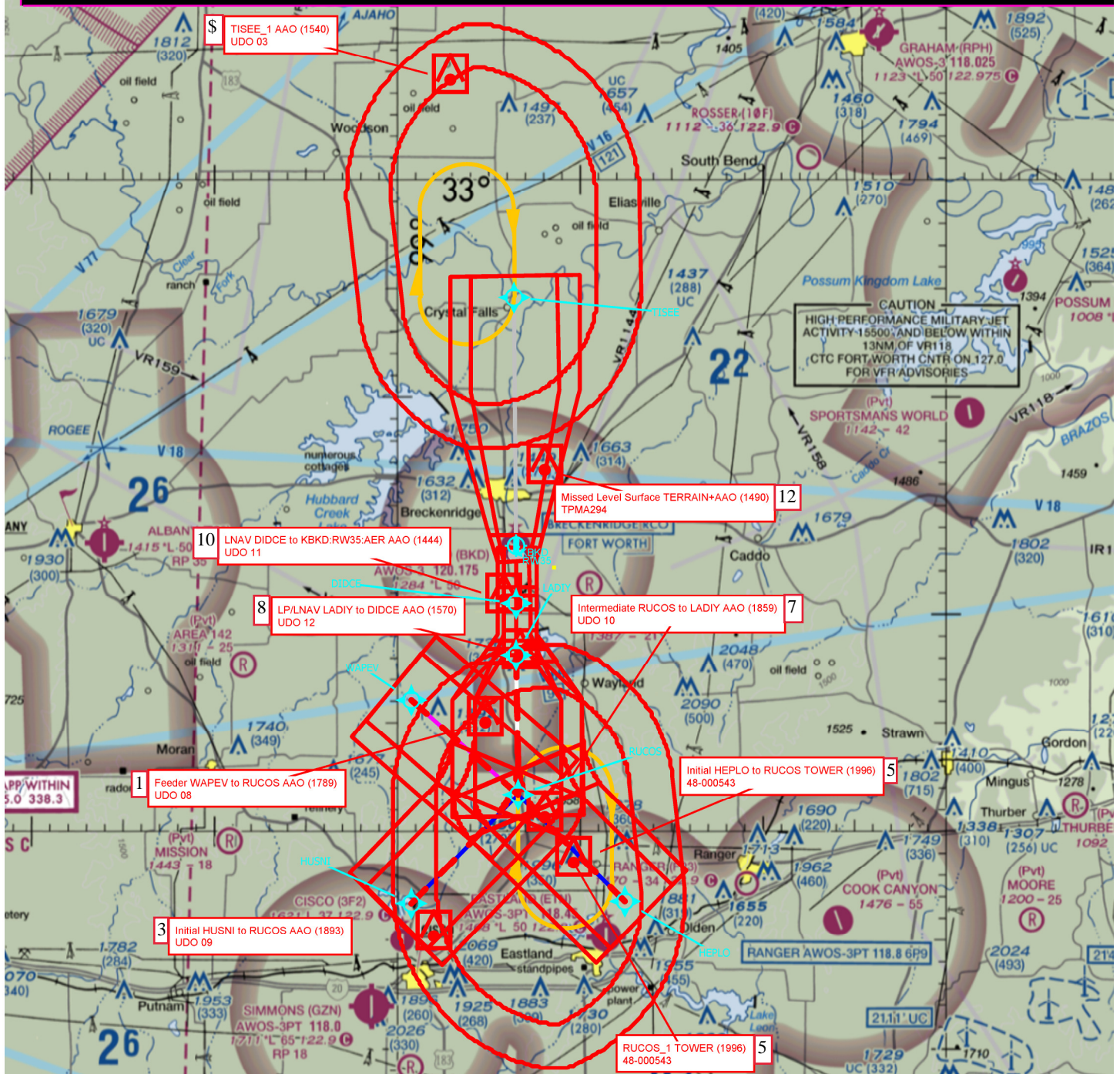

| Airport ID | KBKD | No | SEGMENT | OBSTRUCTION | ELEV |
|--------------|-------------------|----|--------------------------|-------------------|------|
| Airport Name | Stephens County | 1 | Feeder (WAVEV to RUCOS) | AAO | 1789 |
| City | Breckenridge | 3 | Initial (HUNSI to RUCOS) | AAO | 1893 |
| State | Texas | 5 | Initial (HEPLO to RUCOS) | Tower (48-000543) | 1996 |
| Procedure ID | RNAV (GPS) RWY 35 | 7 | Intermediate | AAO | 1859 |
| Amendment # | 1 | 8 | LNAV Final (FAF – SDF) | AAO | 1570 |
| Date | 4/17/2019 | 10 | LNAV Final (SDF – MAP) | Tree | 1444 |
| Map Scale | 1:500,000 | 12 | Missed Approach Level | AAO | 1490 |
| | | 5 | Hold-In-Lieu | Tower (48-000543) | 1996 |
| | | \$ | Missed Approach Holding | AAO | 1540 |

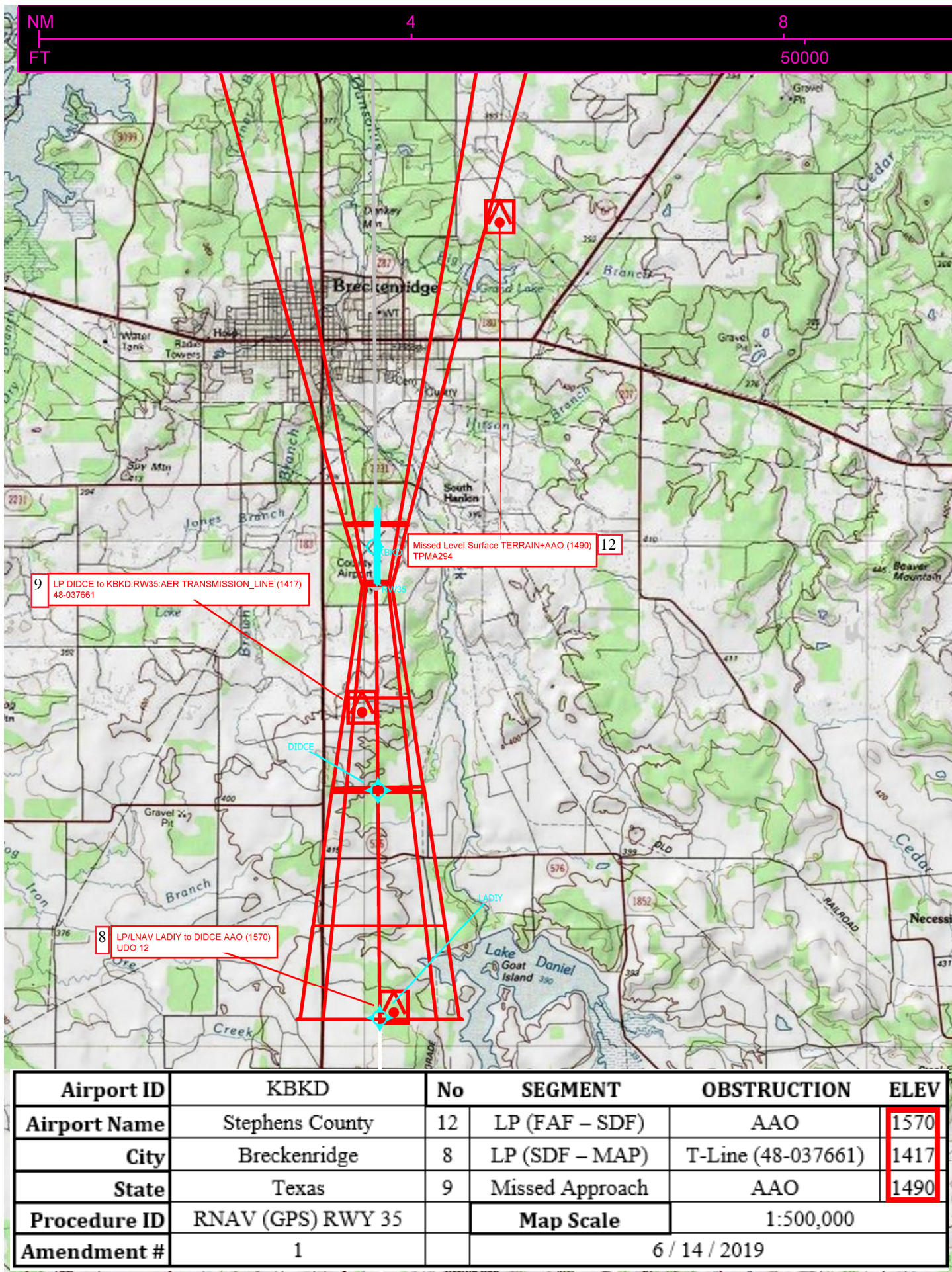

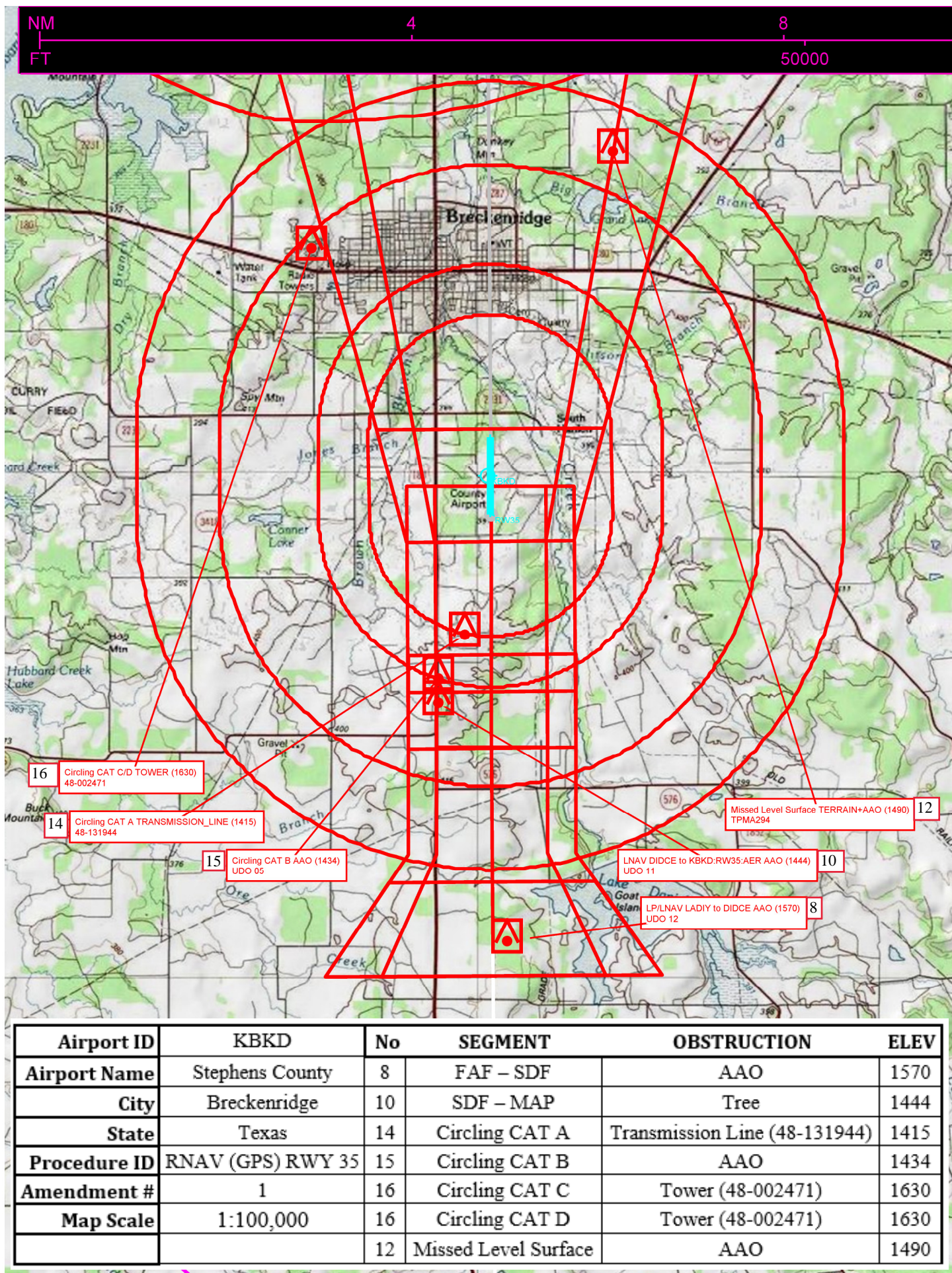

FIG

RNAV (GPS) RWY 35

STEPHENS COUNTY (BKD)

T
A

Circling Rwy 4, 13, 22, 31 NA at night.
Rwy 35 helicopter visibility reduction below $\frac{3}{4}$ SM NA.

MISSED APPROACH: Climb to 3600 direct TISEE and hold.

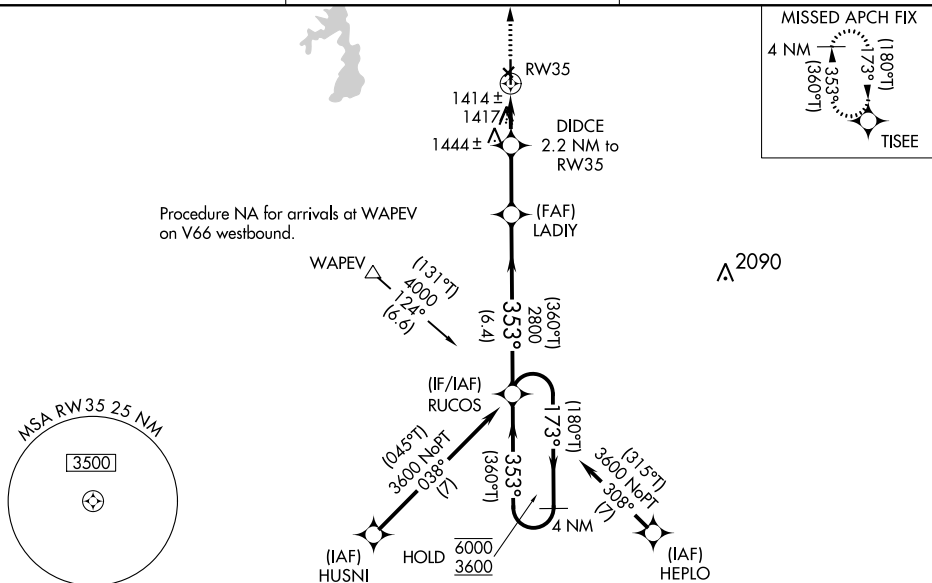
UNICOM
122.8 (CTAF) **L**

PROTOTYPE-NOT FOR NAVIGATION

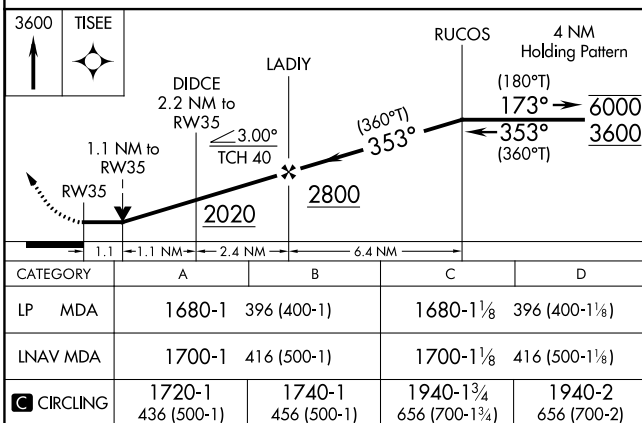

STEPHENS COUNTY (BKD)

RNAV (GPS) RWY 35

OLD

BRECKENRIDGE, TEXAS

AL-5956 (FAA)

18340

| | | |
|--|------------------------|--|
| WAAS CH 61128 W35A | APP CRS 353° | Rwy Idg TDZE Apt Elev 4997 1284 1284 |
|--|------------------------|--|

RNAV (GPS) RWY 35

STEPHENS COUNTY (BKD)

| | | |
|-----------|---|--|
| RNP APCH. | <p>⚠ Rwy 35 helicopter visibility reduction below 1 SM NA. When local altimeter setting not received, use Abilene Rgnl altimeter setting: increase all MDA 180 feet and increase LP visibility, Cat C and D ½ SM; increase LNAV visibility, Cat C and D ⅝ SM; increase Circling visibility, Cat C and D ¼ SM. Procedure NA at night.</p> | <p>MISSED APPROACH: Climb to 3600 direct TISEE and hold.</p> |
|-----------|---|--|

| | | |
|--------------------------|---|-------------------------------|
| AWOS-3 120.175 | FORT WORTH CENTER 127.0 360.6 | UNICOM 122.8 (CTAF) |
|--------------------------|---|-------------------------------|

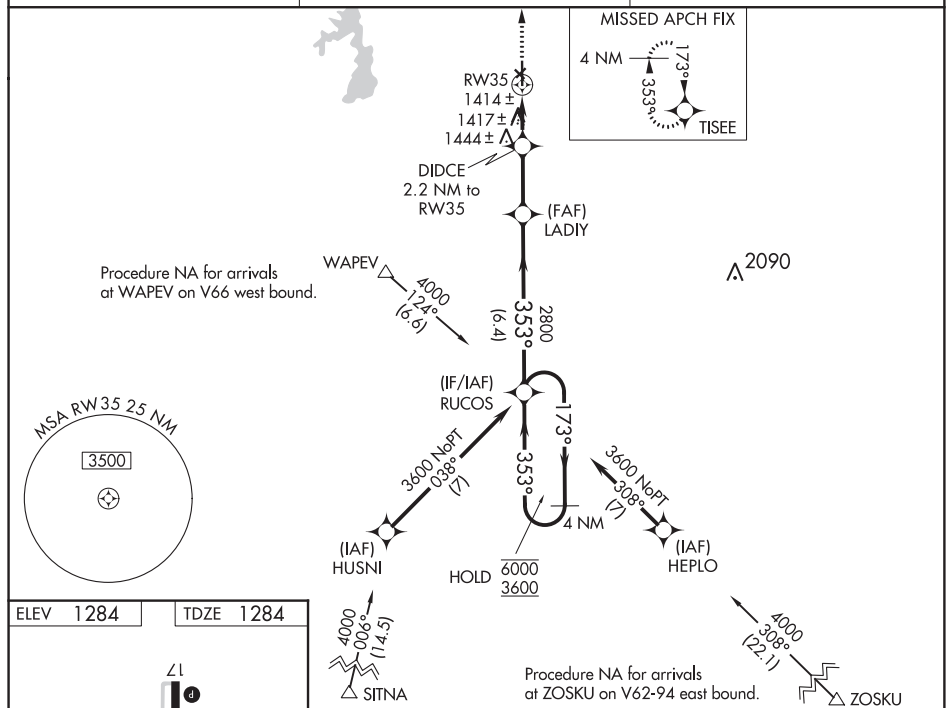

| | |
|-----------|-----------|
| ELEV 1284 | TDZE 1284 |
|-----------|-----------|

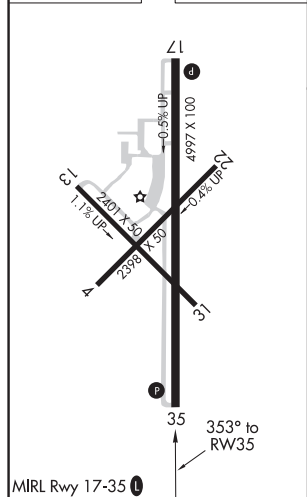

BRECKENRIDGE, TEXAS
Orig-B 06DEC18

32°43'N-98°53'W

RNAV (GPS) RWY 35

SC-2, 28 MAR 2019 to 25 APR 2019

SC-2, 28 MAR 2019 to 25 APR 2019