

Flight Procedure Tracking Form		Action: FLIGHT CHECK	Task Type: IAP	Date Open: 03/27/2018	Task #: 2018031332628107001	Request #: 20180313326281
Procedure: APPROACH RNAV (GPS) RWY 23 AMDT 2				Airport ID: K4G7	Airport: FAIRMONT MUNI- FRANKMAN FIELD	Reimbursable #: NO
City: FAIRMONT	ST: WV	GPS #:	Estimated Chart Date: 06/20/2019		FICO #:	
Fac ID: N/A		Fac. Type:			Specialist: ANDREA CHANEY	
Procedure Review						
	Rec'd	Rel'd	Full Name	Comments		
Lead:	10/22/2018					
QA:						
Liaison:						
Procedure Comments:			ENROUTE	Remark Type: INFORMATION		
CONTACT PAT MULQUEEN (405) 954-4073/DAVID TEFFETELLER (202) 267-5177.						

APP CRS 226°	Rwy Idg 2965
TDZE 1032	Apt Elev 1032

RNAV (GPS) RWY 23
FAIRMONT MUNI-FRANKMAN FIELD (4G7)

RNP APCH. NA Procedure NA at night. Rwy 23 helicopter visibility reduction below 1 SM NA.		MISSED APPROACH: Climbing right turn to 4000 direct TEDDS and hold.	
NORTH CENTRAL WEST VIRGINIA ASOS 127.825	CLARKSBURG APP CON* 119.6 284.65	CLNC DEL 118.35	UNICOM 122.8 (CTAF) 0

PROTOTYPE-NOT FOR NAVIGATION

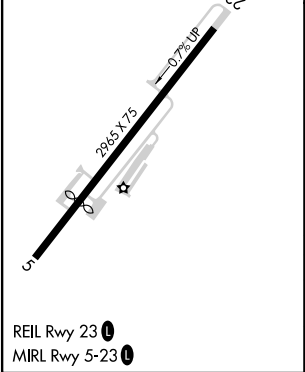
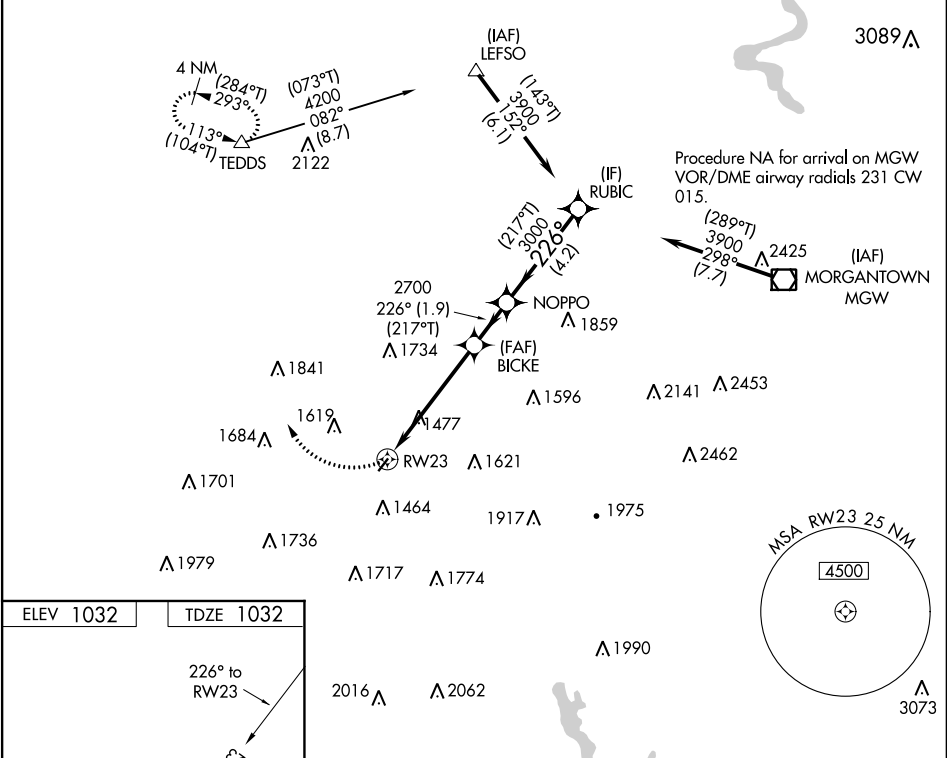

4000	TEDDS	Visual Segment - Obstacles.			
CATEGORY	A	B	C	D	
LNAV MDA	1840-1 808 (900-1)	1840-1¼ 808 (900-1¼)	1840-2½ 808 (900-2½)	NA	
CIRCLING	1840-1 808 (900-1)	1840-1¼ 808 (900-1¼)	2020-3 988 (1000-3)	NA	

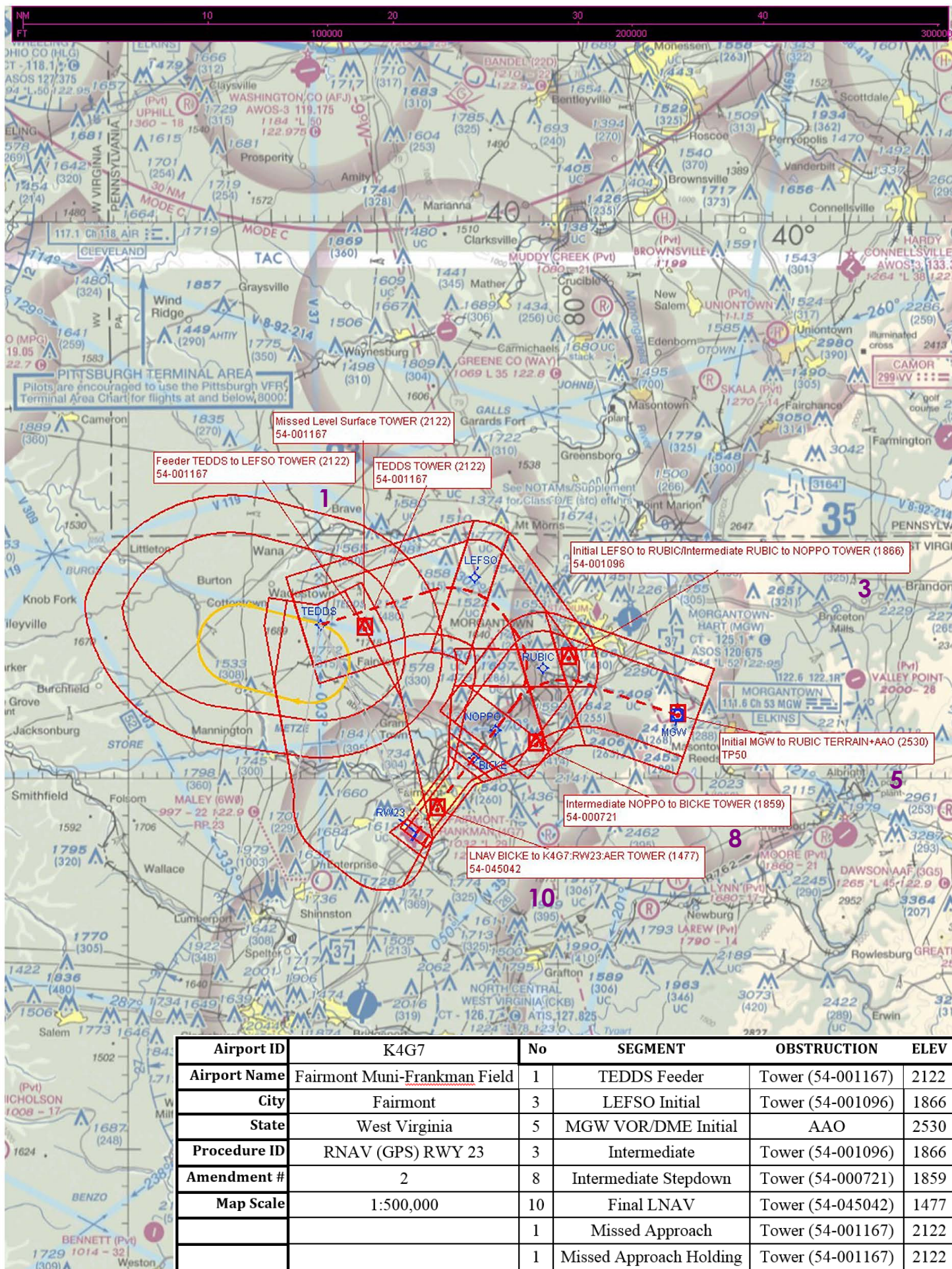

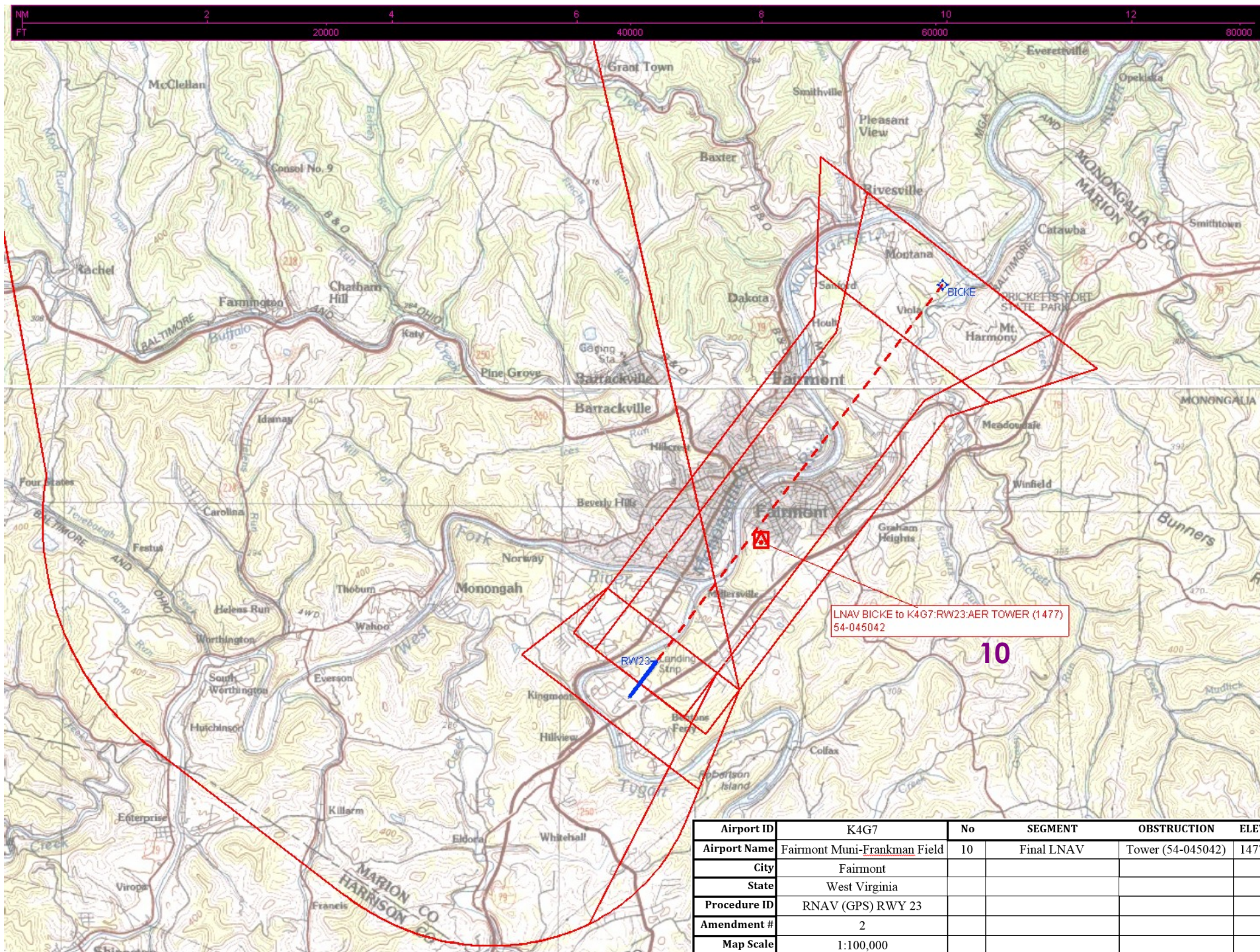

Airport ID	K4G7	No	SEGMENT	OBSTRUCTION	ELEV
Airport Name	Fairmont Muni-Frankman Field	10	Final LNAV	Tower (54-045042)	1477
City	Fairmont				
State	West Virginia				
Procedure ID	RNAV (GPS) RWY 23				
Amendment #	2				
Map Scale	1:100,000				

