

Flight Procedure Tracking Form		Action: FLIGHT CHECK	Task Type: IAP	Date Open: 02/21/2018	Task #: 2018022129533901001	Request #: 20180221295339
Procedure: RNAV (GPS) RWY 15 AMDT 0C			Airport ID: KFOZ	Airport: BIGFORK MUNI		Reimbursable #: NO
City: BIGFORK	ST: MN	GPS #:	Estimated Chart Date: 01/03/2019		FICO #: 1217834	
Fac ID: N/A		Fac. Type:		Specialist: LEO PALMER		
Procedure Review						
	Rec'd	Rel'd	Full Name	Comments		
Lead:	07/16/2018	08/28/2018	CASIMIR TABAKA	 <i>Digitally signed by</i> GEORGETTE P BARNETT Oct 10, 2018		
QA:	09/05/2018	09/07/2018	DAVID DANNER			
Liaison:	09/07/2018	09/10/2018	MARY MCDONALD			
Procedure Comments:			Remark Type: INFORMATION			
<p>H-I-L AND MISSED HOLDING CHANGED FROM 3000 TO 4000, ADDED CLIMB IN HOLD TO MISSED APPROACH. - PER FLIGHT CHECK 3000 UNSAT DUE TO COMMS.</p> <p>CONTACT DAVE DANNER (405) 954-5077</p> <p>10/09/18: THIS IS AN UPDATED COPY OF THE FORM DEVELOPED ON 08/13/18.</p> <p>1. THRE CHANGED TO TDZE. NO CHANGE TO MINIMUMS.</p>						

WAAS CH 78126 W15A	APP CRS 149°	Rwy Idg TDZE 1351 Apt Elev 1351	3998
--	------------------------	---	-------------

RNAV (GPS) RWY 15
BIGFORK MUNI (F'OZ)

RNP APCH.	MISSED APPROACH: Climb to 4000 direct FOLIM and hold, continue climb-in-hold to 4000.
Rwy 15 helicopter visibility reduction below 3/4 SM NA.	

AWOS-3 345	MINNEAPOLIS CENTER 127.9 281.45	GCO 121.725	CTAF 122.9 0
----------------------	---	-----------------------	------------------------

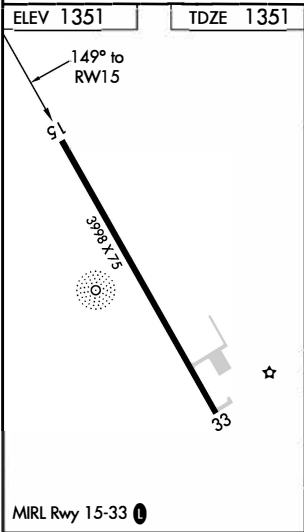
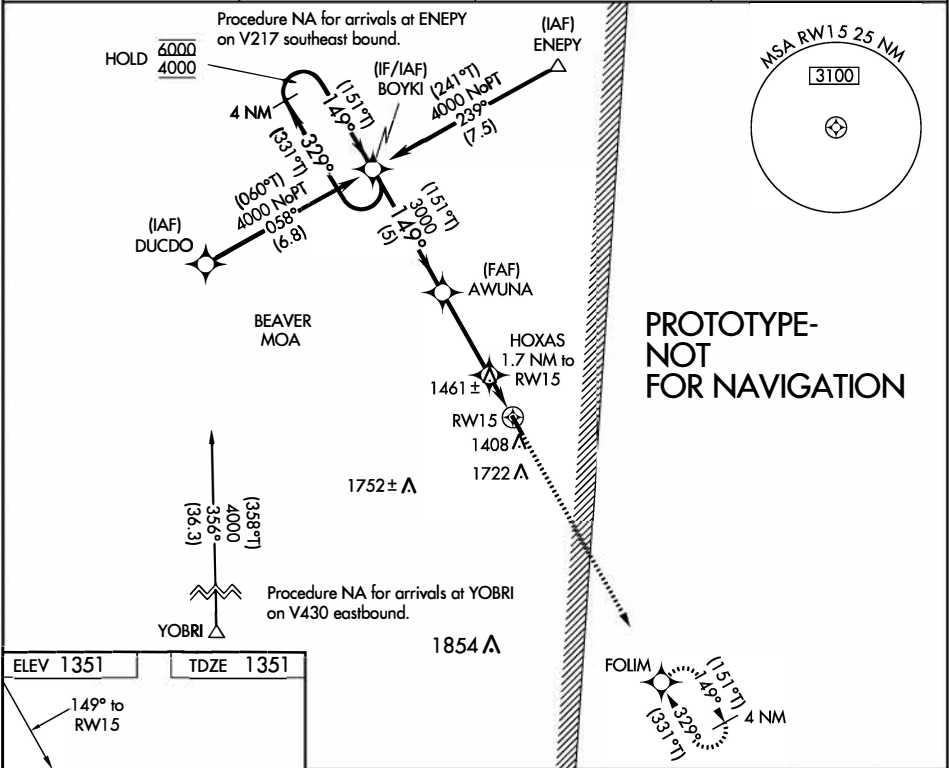

4 NM Holding Pattern				4000	FOLIM
CATEGORY	A	B	C	D	
LP MDA	1720-1	369 (400-1)		NA	
LNAV MDA	1740-1	389 (400-1)		NA	
CIRCLING	1780-1 429 (500-1)	1820-1 469 (500-1)		NA	

WAAS CH 78126 W15A	APP CRS 149°	Rwy Idg TDZE Apt Elev	3998 1351 1351
--	------------------------	-----------------------------	---

OLD

RNAV (GPS) RWY 15
BIGFORK MUNI (FOZ)



When local altimeter setting not received, use Grand Rapids altimeter setting and increase all MDA 100 feet. DME/DME RNP-0.3 NA. Circling to Rwy 33 NA at night. Helicopter visibility reduction below 3/4 SM NA.

MISSED APPROACH: Climb to 3000 direct FOLIM and hold.

AWOS-3 345	MINNEAPOLIS CENTER 127.9 281.45	GCO 121.725	CTAF 122.9
----------------------	---	-----------------------	----------------------

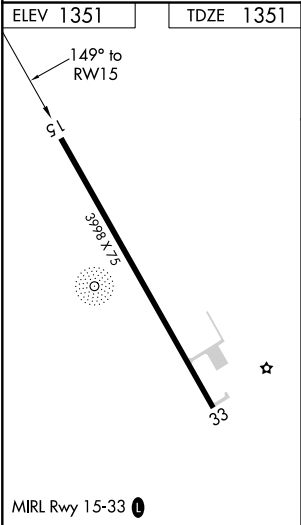
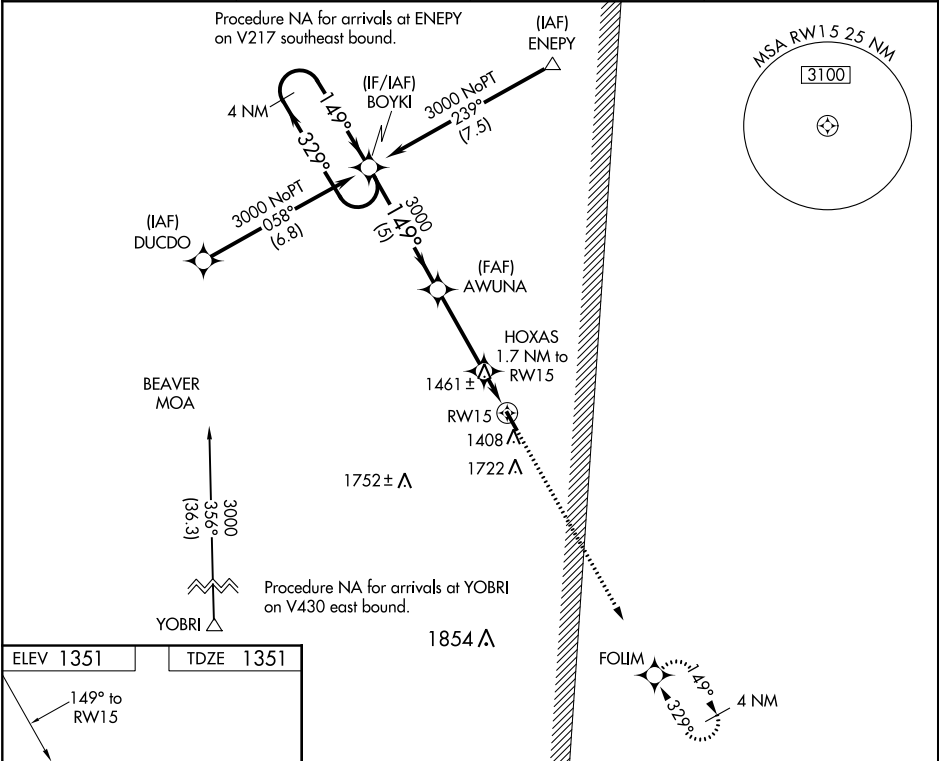

4 NM Holding Pattern

BOYKI

AWUNA

HOXAS 1.7 NM to RW15

3000

329°

149°

3000

3.00°

TCH 40

1920

5 NM

3.4 NM

1.7 NM

3000

↑

FOLIM

✦

CATEGORY	A	B	C	D
LP MDA	1720-1	369 (400-1)	NA	
LNAV MDA	1740-1	389 (400-1)	NA	
CIRCLING	1780-1 429 (500-1)	1820-1 469 (500-1)	NA	

NC-1, 19 JUL 2018 to 16 AUG 2018

NC-1, 19 JUL 2018 to 16 AUG 2018

