

|  |               |                                |   |                                    |                                       |                                     |
|--|---------------|--------------------------------|---|------------------------------------|---------------------------------------|-------------------------------------|
| <b>Flight Procedure Tracking Form</b>  |               | <b>Action:</b><br>FLIGHT CHECK | <b>Task Type:</b><br>TEXTUAL DP         | <b>Date Open:</b><br>04/12/2018    | <b>Task #:</b><br>2018021631570202001 | <b>Request #:</b><br>20180216315702 |
| <b>Procedure:</b> CALDWELL NJ KCDW AMDT 2A   |               |                                | <b>Airport ID:</b><br>KCDW              | <b>Airport:</b><br>ESSEX COUNTY    |                                       | <b>Reimbursable #:</b><br>NO        |
| <b>City:</b> CALDWELL  | <b>ST:</b> NJ | <b>GPS #:</b>                  | <b>Estimated Chart Date:</b> 09/13/2018 |                                    | <b>FICO #:</b>                        |                                     |
| <b>Fac ID:</b> N/A   |               | <b>Fac. Type:</b>              |   | <b>Specialist:</b> NEAL BLOOMQUIST |                                       |                                     |
| <b>Procedure Review</b>  |               |                                |   |                                    |                                       |                                     |
|  | <b>Rec'd</b>  | <b>Rel'd</b>                   | <b>Full Name</b>                        | <b>Comments</b>                    |                                       |                                     |
| <b>Lead:</b>   | 04/12/2018    |                                |   |                                    |                                       |                                     |
| <b>QA:</b>   |               |                                |   |                                    |                                       |                                     |
| <b>Liaison:</b>  |               |                                |   |                                    |                                       |                                     |
| <b>Procedure Comments:</b>   |               |                                | <b>ENROUTE-NON</b>                      |                                    |                                       |                                     |
|  |               |                                | <b>Remark Type:</b> INFORMATION         |                                    |                                       |                                     |
| <p>CHANGED RWY 22 CLIMB GRADIENT FROM 650 FT PER NM TO 500 TO 655 FT PER NM TO 400. APPROVAL LETTER SUBMITTED.<br/>         PENDING DATA USED FOR KCDW AIRPORT AND RUNWAYS.<br/>         UPDATED CONTROLLING OBSTACLES FOR RWY 22.<br/>         ADDED OBSTACLE MANDATING ODP ROUTE DEVELOPMENT RWY 28.<br/>         UPDATED TAKEOFF OBSTACLE NOTES.<br/>         THIS CANCELS NOTAM FDC 7/6024.<br/>         CONTACT LONNIE EVERHART (405)954-4576</p> |               |                                |   |                                    |                                       |                                     |

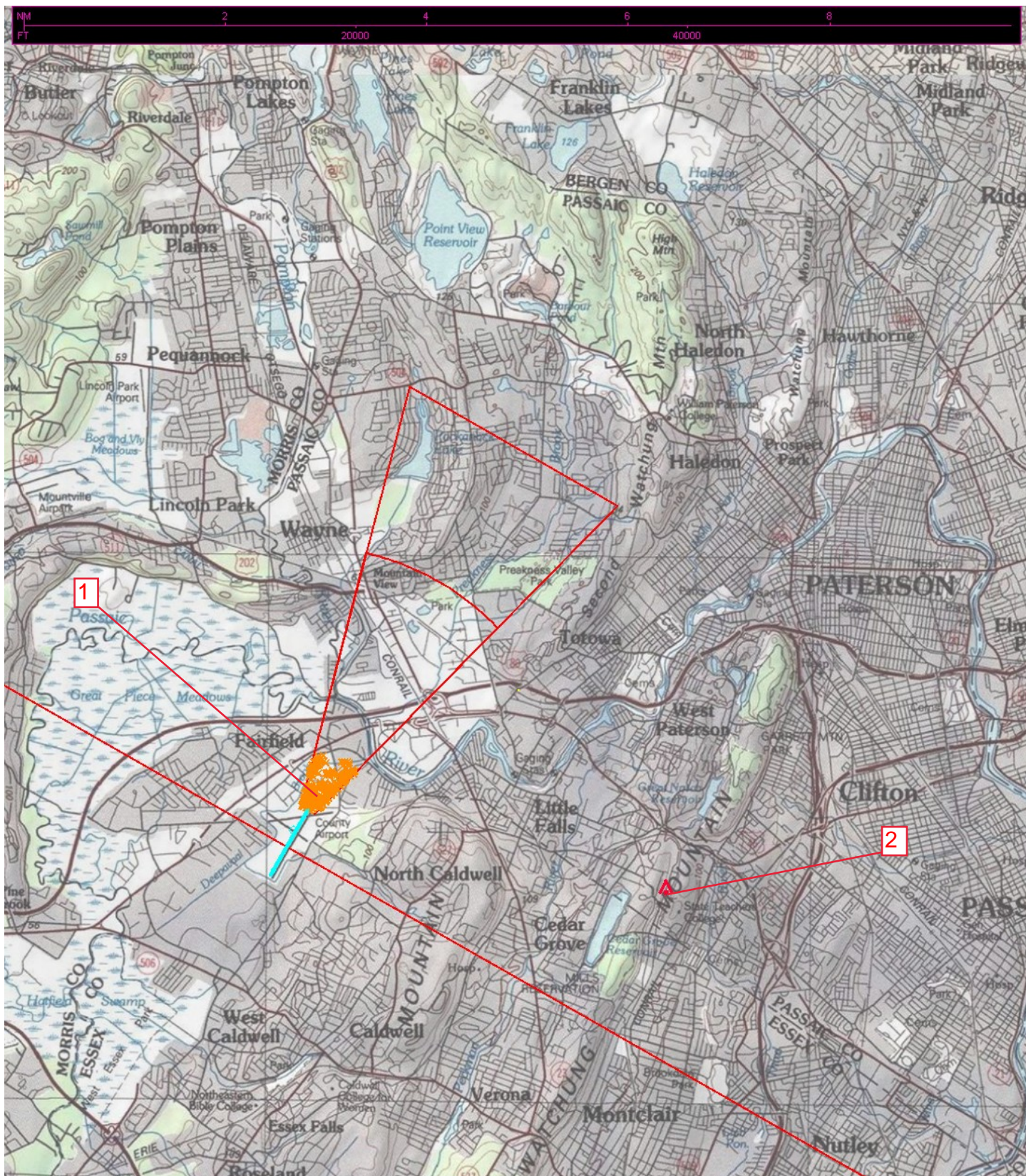



Airport ID: KCDW  
 Airport Name: ESSEX COUNTY  
 City: CALDWELL  
 State: NJ  
 Scale: 1:100,000  
 Procedure: TAKEOFF MINIMUMS: RWY 4  
 Amdt #: 2A

#1: LOW CLOSE-IN OBSTACLES  
 #2: ODP RTE OBSTACLE: 1049 MSL TOWER

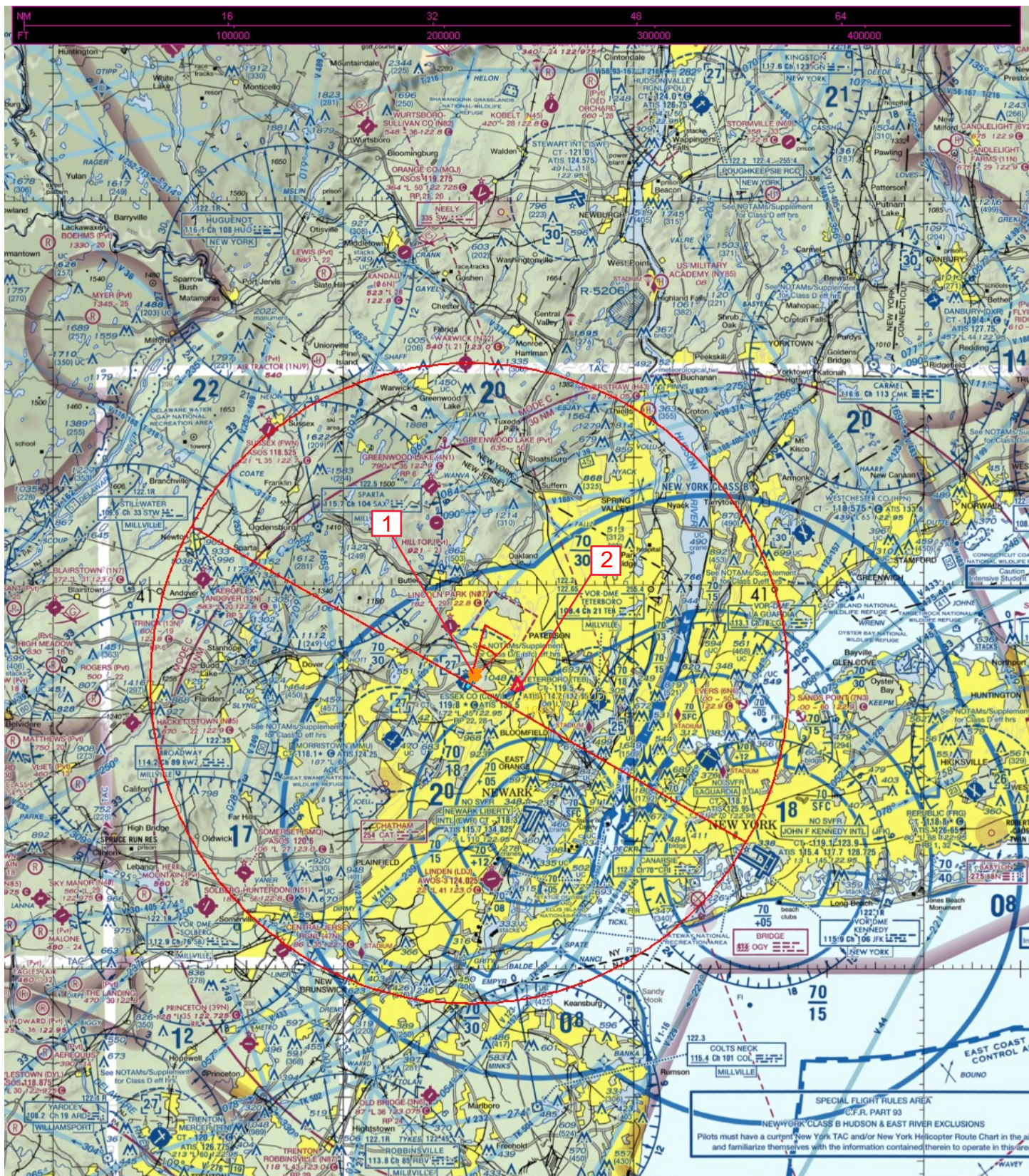

Airport ID: KCDW

Airport Name: ESSEX COUNTY

City: CALDWELL

State: NJ

Scale: 1:500,000

Procedure: TAKEOFF MINIMUMS: RWY 4

Amdt #: 2A

#1: LOW CLOSE-IN OBSTACLES

#2: ODP RTE OBSTACLE: 1049 MSL TOWER

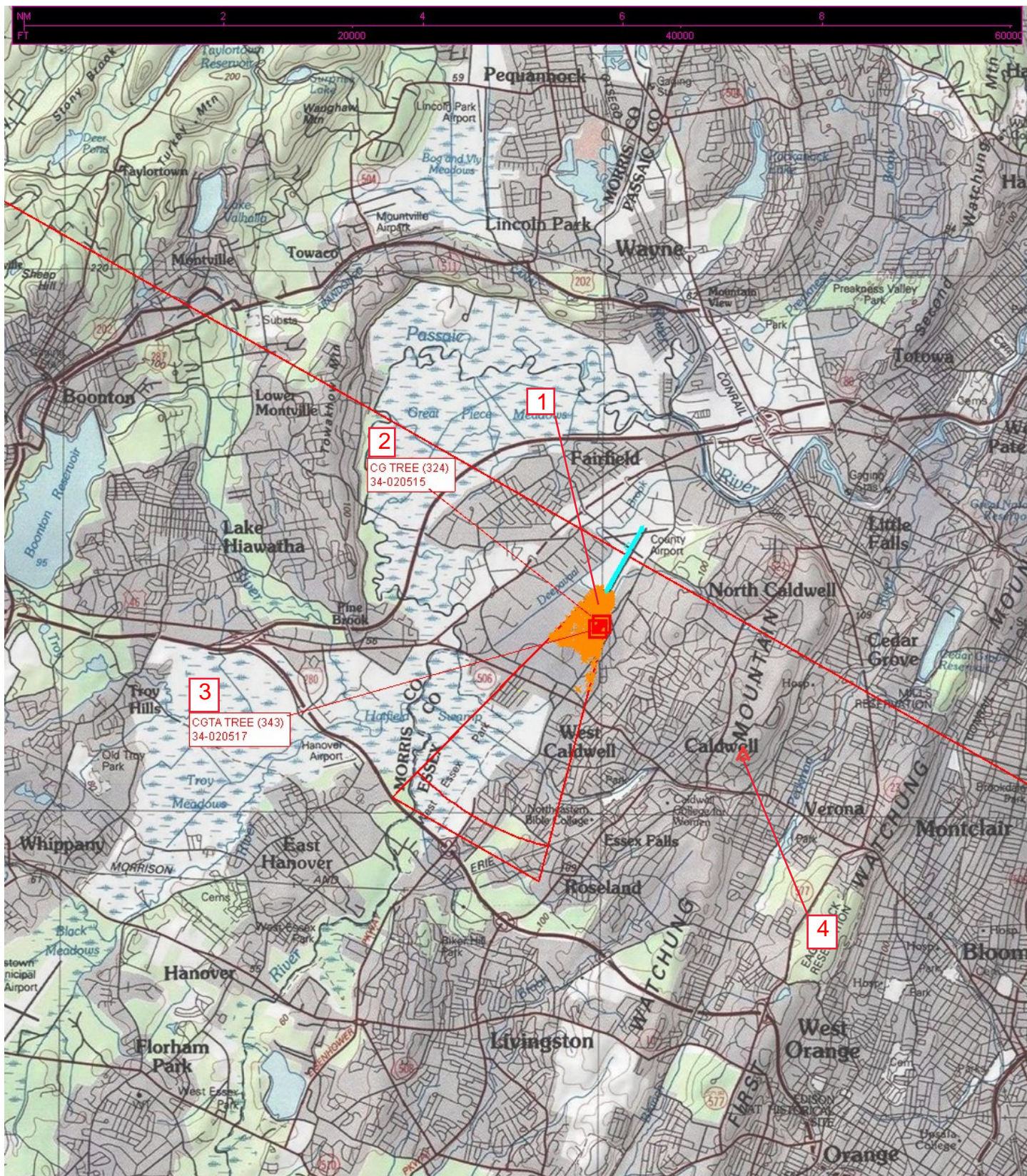

Airport ID: KCDW

Airport Name: ESSEX COUNTY

City: CALDWELL

State: NJ

Scale: 1:100,000

Procedure: TAKEOFF MINIMUMS: RWY 22

Amdt #: 2A

#1: LOW CLOSE-IN OBSTACLES

#2: GC OBSTACLE: 324 TREE (34-020515)

#3: GCTA OBSTACLE: 343 TREE (34-020517)

#4: ODP RTE OBSTACLE: 790 TREE (34-049573)

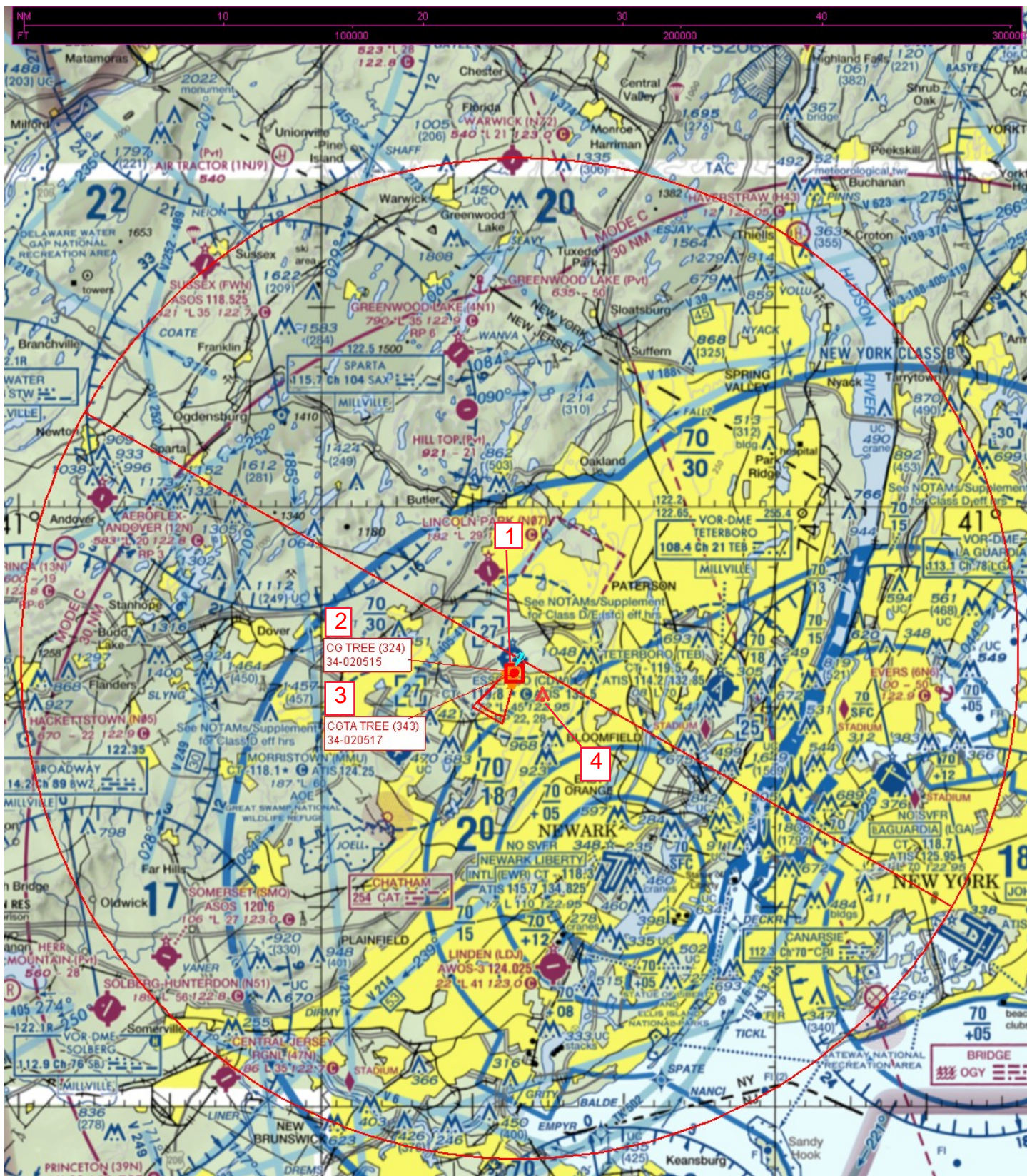

Airport ID: KCDW

Airport Name: ESSEX COUNTY

City: CALDWELL

State: NJ

Scale: 1:500,000

Procedure: TAKEOFF MINIMUMS: RWY 22

Amdt #: 2A

#1: LOW CLOSE-IN OBSTACLES

#2: GC OBSTACLE: 324 TREE (34-020515)

#3: GCTA OBSTACLE: 343 TREE (34-020517)

#4: ODP RTE OBSTACLE: 790 TREE (34-049573)

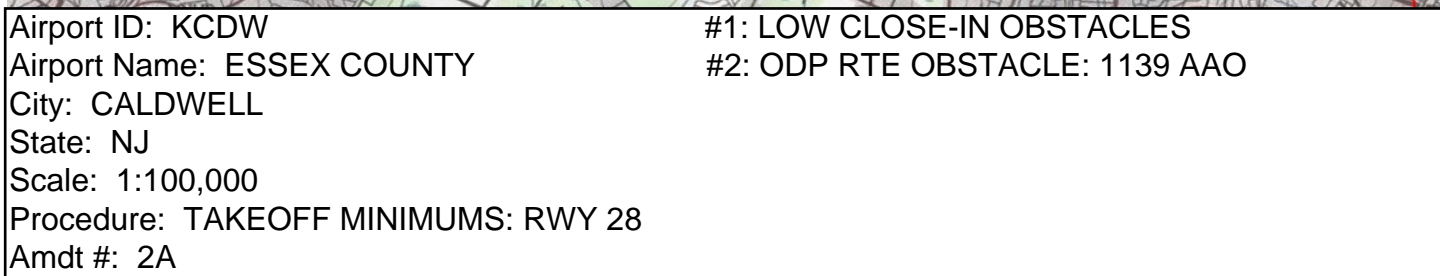

Amdt #: 2A

#2: ODP RTE OBSTACLE: 1139 AAO

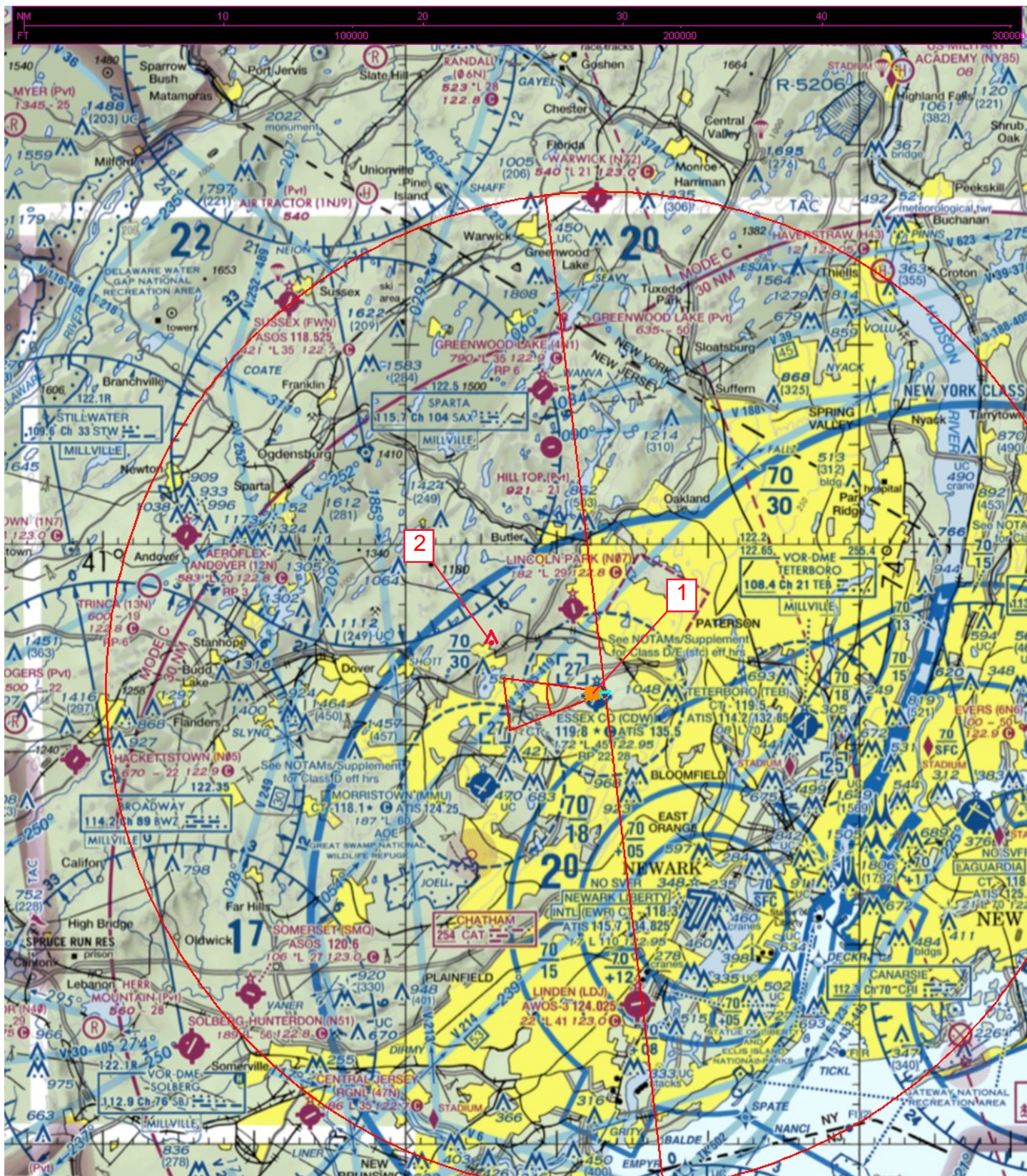

Airport ID: KCDW

Airport Name: ESSEX COUNTY

City: CALDWELL

State: NJ

Scale: 1:500,000

Procedure: TAKEOFF MINIMUMS: RWY 28

Amdt #: 2A

#1: LOW CLOSE-IN OBSTACLES

#2: ODP RTE OBSTACLE: 1139 AAO