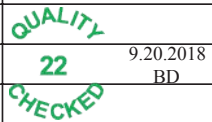

| | | | | | | |
|---|---------------|--------------------------------|---|---|---------------------------------------|-------------------------------------|
| Flight Procedure Tracking Form | | Action: FLIGHT CHECK | Task Type: IAP | Date Open: 02/16/2018 | Task #: 201802132827683L002 | Request #: 20180213282768 |
| Procedure: RNAV (GPS) RWY 4 AMDT 0B | | | Airport ID: KLYH | Airport: LYNCHBURG RGNL/PRESTON GLENN FLD | | Reimbursable #: NO |
| City: LYNCHBURG | ST: VA | GPS #: | Estimated Chart Date: 01/03/2019 | | FICO #: | |
| Fac ID: N/A | | Fac. Type: | | | Specialist: LIAM DONAHUE | |
| Procedure Review | | | | | | |
| | Rec'd | Rel'd | Full Name | Comments | | |
| Lead: | 02/16/2018 | | |  | | |
| QA: | | | | | | |
| Liaison: | | | | | | |
| Procedure Comments: | | | ENROUTE-NON | Remark Type: INFORMATION | | |
| <p>ABBREVIATED AMENDMENT - REQUEST TABLETOP.</p> <p>WITH AMENDMENT ILS OR LOC RWY 4 17B CLEARS FDC NOTAM 8/4926</p> <p>CONTACT: DON LANIER, AJV, 5431 MANAGER, 405.954-8242</p> | | | | | | |

| | | |
|--|------------------------|--|
| WAAS CH 58205 W04A | APP CRS 036° | Rwy Idg TDZE Apt Elev 6800 905 938 |
|--|------------------------|--|

RNAV (GPS) RWY 4

LYNCHBURG RGNL/PRESTON GLENN FIELD (LYH)

| | | | | |
|---|---|---|---|-------------------------|
| RNP APCH. | | MALSR | MISSED APPROACH: Climb to 3500 direct JIXOX and track 075° to SWARM and hold. | |
| ▼ For uncompensated Baro-VNAV systems, LNAV/VNAV NA below -16°C or above 47°C. DME/DME RNP-0.3 NA. For inop ALS, increase LNAV Cat A and B visibility to RVR 5000. Circling Rwy 17 NA at night. | | ⬤ | | |
| ATIS 119.8 | ROANOKE APP CON 135.0 254.325 | LYNCHBURG TOWER ★ 127.65 (CTAF) 0 257.8 | GND CON 121.9 | UNICOM 122.95 |

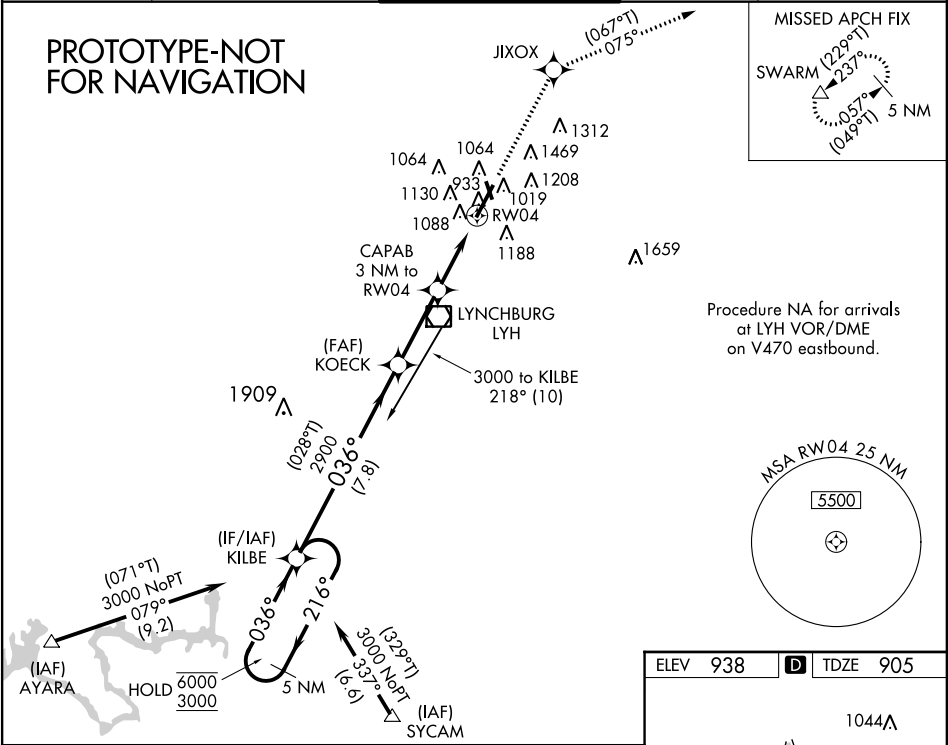

| | | | | |
|----------------------|-----------------------|-------------------------|-------------------------|-------------------------|
| 5 NM Holding Pattern | | 3500 | JIXOX | SWARM |
| | | ↑ | ✧ | tr 075° |
| | | *LNAV only | | |
| KILBE | | KOECK | CAPAB | RW04 |
| 6000 ← 216° (208°T) | | 2900 | 3 NM to *1.4 NM to RW04 | |
| 3000 → 036° (028°T) | | | | |
| GP 3.00° TCH 58 | | | | |
| 7.8 NM | | 3 NM | 1.6 NM | 1.4 NM |
| CATEGORY | A | B | C | D |
| LPV DA | 1175/40 | | 270 (300-¾) | |
| LNAV/VNAV DA | 1394/60 | | 489 (500-1¼) | |
| LNAV MDA | 1400/40 | | 1400/50 495 (500-1) | |
| ⬤ CIRCLING | 1660-1 722 (800-1) | 1780-1¼ 842 (900-1¼) | 1800-2½ 862 (900-2½) | 1800-2¾ 862 (900-2¾) |

