



Flight Procedure Tracking Form		Action: FLIGHT CHECK	Task Type: IAP	Date Open: 02/12/2018	Task #: 2018020929165333003	Request #: 20180209291653
Procedure: VOR RWY 8 AMDT 12A			Airport ID: KBUR	Airport: BOB HOPE		Reimbursable #: NO
City: BURBANK	ST: CA	GPS #:	Estimated Chart Date: 01/31/2019		FICO #:	
Fac ID: VNY		Fac. Type: VOR_DME			Specialist: PETER GUIMOND	
Procedure Review						
	Rec'd	Rel'd	Full Name	Comments		
Lead:	02/14/2018			 Digitally signed by		
QA:				19 JON DENTON		
Liaison:				 Oct 03, 2018		
Procedure Comments:			Remark Type: INFORMATION			
ACTIVE DATA USED.						
CONTACT: ROBERT HAMILTON, AJV-5422 LEAD, 405.954.4608						

VOR/DME VNY	APP CRS	Rwy Idg	5801
113.1	089°	TDZE	727
Chan 78		Apt Elev	778

NEW

VOR RWY 8
BOB HOPE (BUR)

⚠ Straight-in Rwy 8 at night, Circling to Rwy 33 at night, operational VGSI required, remain on or above VGSI glidepath until threshold. Circling Rwy 26 NA at night and Circling Rwy 33 NA at night for Cat D. Circling NA for Cats A/B/C northeast of Rwy 15 and 26. Circling NA for Cat D east of Rwy 15-33. Inop table does not apply. Rwy 8 helicopter visibility reduction below RVR 5000 NA.



MISSED APPROACH:
Climbing right turn to 4600 on heading 210° and VTU VOR/DME R-086 to VTU VOR/DME and hold.

D-ATIS	SOCAL APP CON	BURBANK TOWER	GND CON	CLNC DEL	CPDLC
134.5	134.2 338.2	118.7 254.3	123.9 348.6	118.0 348.6	

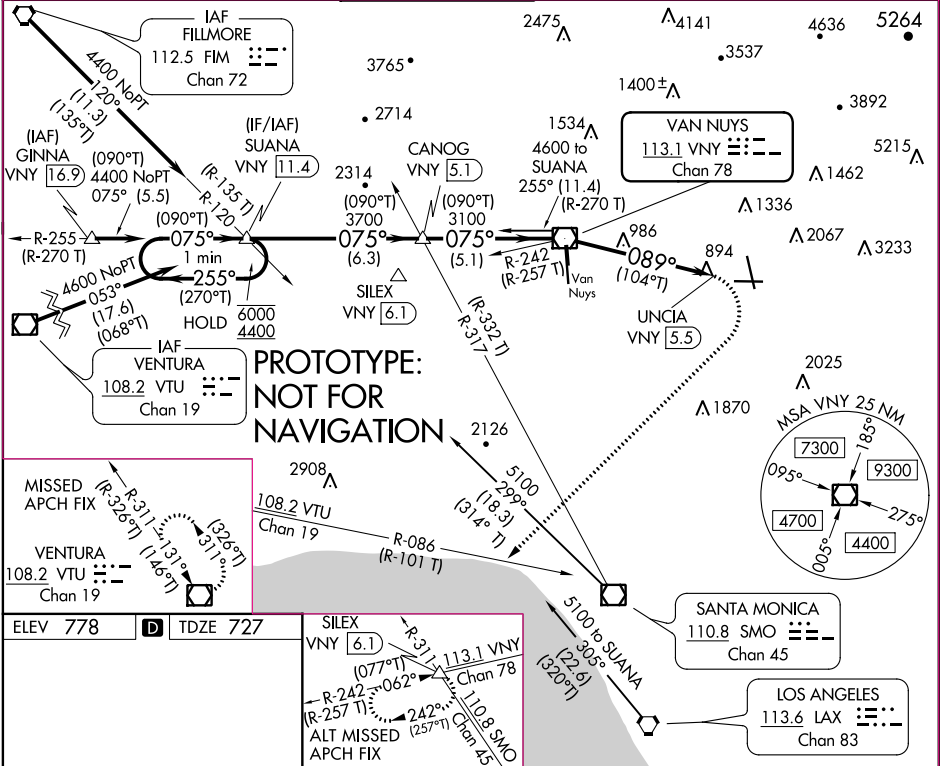

ELEV 778	TDZE 727
----------	----------

089° 6.3 NM from FAF

MIRL Rwy 15-33
HIRL Rwy 8-26
REIL Rws 15, 26 and 33

FAF to MAP 5.5 NM					
Knots	60	90	120	150	180
Min:Sec	5:30	3:40	2:45	2:12	1:50

One Minute Holding Pattern		SUANA INT VNY 11.4	CANOG INT VNY 5.1	VNY VOR/DME	4600 VTU R-086	VTU
6000 ← 255° (270°T)		3700	3100	3.46° TCH 60	hdg 210°	
4400 → 075° (090°T)				089° (1104°T)		
VGSI and descent angles not coincident (VGSI Angle 3.00/TCH 72).						
6.3 NM — 5.1 NM — 5.5 NM — 0.8						
CATEGORY	A	B	C	D		
S-8	1600/55 873 (900-1)	1600-1¼ 873 (900-1¼)	1600-2½	873 (900-2½)		
CIRCLING	1600-1¼ 822 (900-1¼)	1640-1¼ 862 (900-1¼)	2240-3 1462 (1500-3)	2320-3 1542 (1600-3)		

17117

VOR RWY 8
BOB HOPE (BUR)

MISSED APPROACH: Climbing right turn to 4600 on heading 210° and VTU VOR/DME R-086 to VTU VOR/DME and hold.

Procedure NA for arrivals at FIM VORTAC airway radials 087 CW 148.

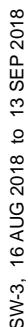

BOB HOPE (BUR)
VOR RWY 8

Airport ID KBUR
Apt Name Bob Hope
City Burbank
State CA
Proc ID VOR Rwy Rwy 8
Amdt Amdt 12A
Scale 1:100,000

Circling

#20
Cat B Circling
1336 Tower

#19
Cat A Circling
972 Tree

#21
Cat C Circling
1939 Tree

#22
Cat D Circling
2020 AAO

