

|  |               |                                |   |   |                                       |                                     |
|--|---------------|--------------------------------|---|---|---------------------------------------|-------------------------------------|
| <b>Flight Procedure Tracking Form</b>                                  |               | <b>Action:</b><br>FLIGHT CHECK | <b>Task Type:</b><br>IAP                | <b>Date Open:</b><br>01/17/2018   | <b>Task #:</b><br>2018011726496002002 | <b>Request #:</b><br>20180117264960 |
| <b>Procedure:</b> RNAV (GPS) Y RWY 23 AMDT 1B                          |               |                                | <b>Airport ID:</b><br>KBCT              | <b>Airport:</b><br>BOCA RATON   |                                       | <b>Reimbursable #:</b><br>NO        |
| <b>City:</b> BOCA RATON  | <b>ST:</b> FL | <b>GPS #:</b>                  | <b>Estimated Chart Date:</b> 07/19/2018 |   | <b>FICO #:</b>                        |                                     |
| <b>Fac ID:</b> N/A   |               | <b>Fac. Type:</b>              |   |   | <b>Specialist:</b> BARBARA GORMAN     |                                     |
| <b>Procedure Review</b>  |               |                                |   |   |                                       |                                     |
|  | <b>Rec'd</b>  | <b>Rel'd</b>                   | <b>Full Name</b>                        | <b>Comments</b>   |                                       |                                     |
| <b>Lead:</b>   | 01/26/2018    |                                |   |  |                                       |                                     |
| <b>QA:</b>   |               |                                |   |   |                                       |                                     |
| <b>Liaison:</b>  |               |                                |   |   |                                       |                                     |
| <b>Procedure Comments:</b>   |               |                                | ENROUTE-NON                             | <b>Remark Type:</b> INFORMATION   |                                       |                                     |
| INCORPORATE NOTAM 8/6487.<br><br>CONTACT: LONNIE EVERHART 405.954.4576 |               |                                |   |   |                                       |                                     |

BOCA RATON, FLORIDA

AL-560 (FAA)

FIG

|  |                        |                             |                                       |
|--|------------------------|-----------------------------|---------------------------------------|
| WAAS<br>CH <b>42801</b><br><b>W23A</b> | APP CRS<br><b>229°</b> | Rwy Idg<br>TDZE<br>Apt Elev | <b>5898</b><br><b>13</b><br><b>13</b> |
|--|------------------------|-----------------------------|---------------------------------------|

# RNAV (GPS) Y RWY 23

BOCA RATON (BCT)

|                          |  |  |                         |
|--------------------------|--|--|-------------------------|
| RNP APCH.                |  | MISSED APPROACH: Climb to 2100 direct TANAH and on track 297° to ATONE and hold. |                         |
| AWOS-3<br><b>121.125</b> | PALM BEACH APP CON<br><b>125.2 343.6</b> | BOCA RATON TOWER ★<br><b>118.425</b> (CTAF) <b>0</b>                             | GND CON<br><b>121.8</b> |
|                          |  | CLNC DEL<br><b>121.8</b><br>(when tower closed)                                  |                         |

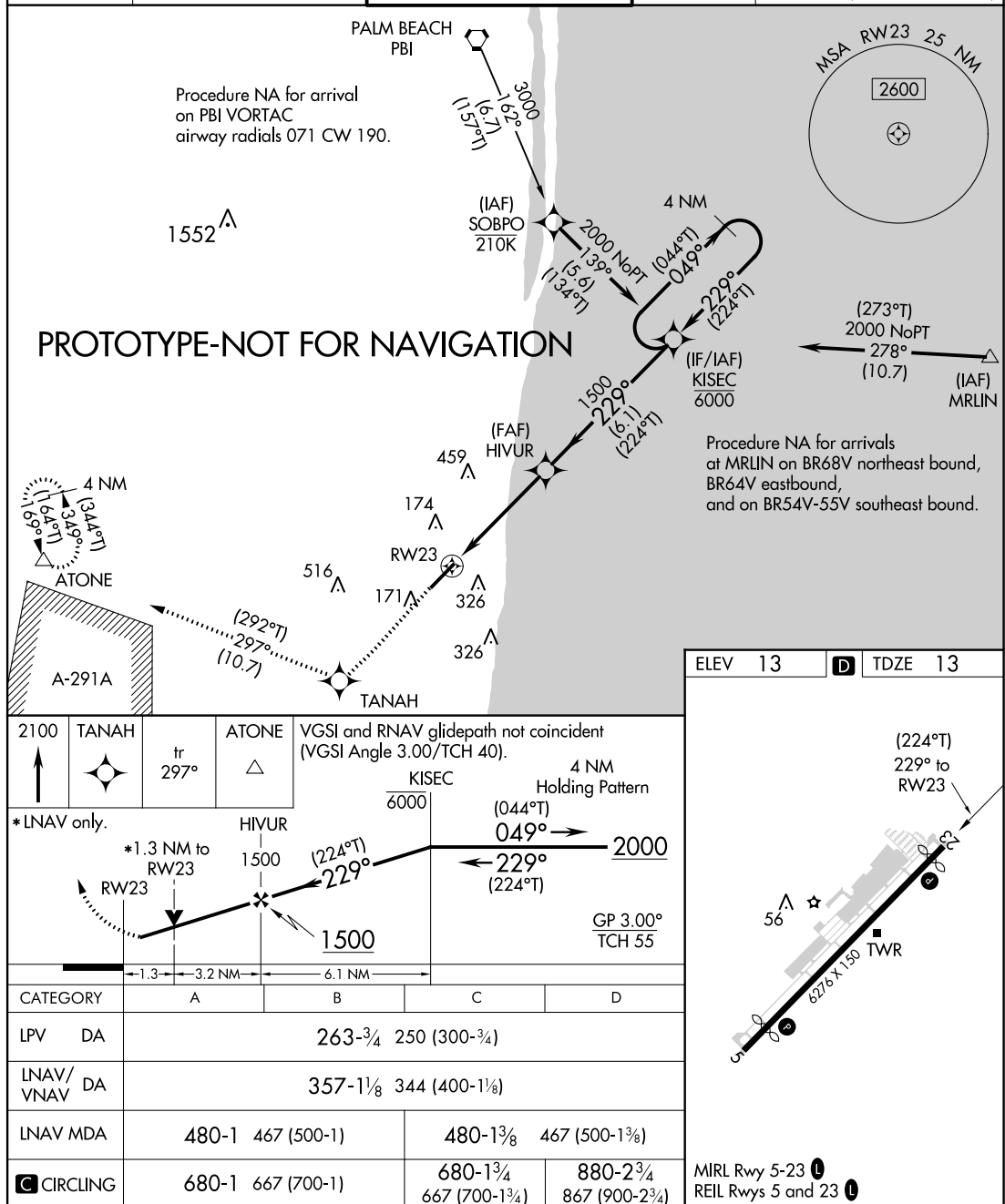

AUTOMATED AL-560 RNAV (GPS) Y RWY 23

SE-3

04/26/18

COMPILER: KMF

REVIEWER:

DBL CHKR:

EFF: FIG

BOCA RATON, FLORIDA

Amdt 1B FIG

26°23'N-80°06'W

BOCA RATON (BCT)

RNAV (GPS) Y RWY 23

|  |                        |   |             |
|--|------------------------|---|-------------|
| WAAS<br>CH <b>42801</b><br><b>W23A</b> | APP CRS<br><b>229°</b> | Rwy Idg<br>TDZE <b>13</b><br>Apt Elev <b>13</b> | <b>5898</b> |
|--|------------------------|---|-------------|

RNAV (GPS) Y RWY 23  
BOCA RATON (BCT)

**⚠** For uncompensated Baro-VNAV systems, LNAV/VNAV NA below -1.5°C (5°F) or above 54°C (130°F). Rwy 23 helicopter visibility reduction below ¾ SM NA. DME/DME RNP-0.3 NA. In minimum visibility conditions, bright lights on highway ¼ mile north of airport may be mistaken as runway lights.

**MISSED APPROACH:** Climb to 2000 direct TANA and on track 297° to ATONE and hold.

|                          |  |   |                         |   |
|--------------------------|--|---|-------------------------|---|
| AWOS-3<br><b>121.125</b> | PALM BEACH APP CON<br><b>125.2 343.6</b> | BOCA RATON TOWER★<br><b>118.425</b> (CTAF) <b>0</b> | GND CON<br><b>121.8</b> | CLNC DEL<br><b>121.8</b><br><b>127.35</b> (when tower closed) |
|--------------------------|--|---|-------------------------|---|

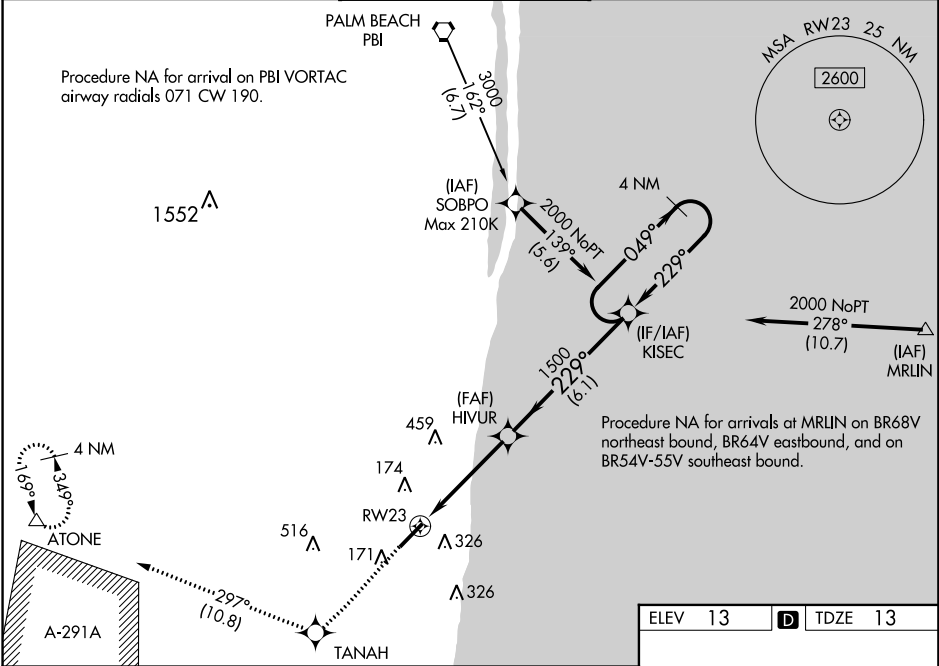

|              |                   |         |                     |   |                     |        |   |                      |
|--------------|-------------------|---------|---------------------|---|---------------------|--------|---|----------------------|
| 2000         | TANA              | tr 297° | ATONE               | VGSI and RNAV glidepath not coincident (VGSI Angle 3.00°/TCH 40). |                     |        |   | 4 NM Holding Pattern |
| *LNAV only   |                   |         |                     | HIVUR 1500  | 049° → 2000         |        |   | ← 229°               |
|              |                   |         |                     | RW23  | GP 3.00° TCH 55     |        |   |                      |
|              |                   |         |                     | *1.3 NM to RW23   | 1500                |        |   |                      |
|              |                   |         |                     | 1.3   | 3.2 NM              | 6.1 NM |   |                      |
| CATEGORY     | A                 |         | B                   |   | C                   |        | D |                      |
| LPV DA       | 263-¾             |         | 250 (300-¾)         |   |                     |        |   |                      |
| LNAV/VNAV DA | 357-1½            |         | 344 (400-1½)        |   |                     |        |   |                      |
| LNAV MDA     | 480-1 467 (500-1) |         | 480-1¾ 467 (500-1¾) |   |                     |        |   |                      |
| CIRCLING     | 640-1 627 (700-1) |         | 680-1¾ 667 (700-1¾) |   | 880-2¾ 867 (900-2¾) |        |   |                      |

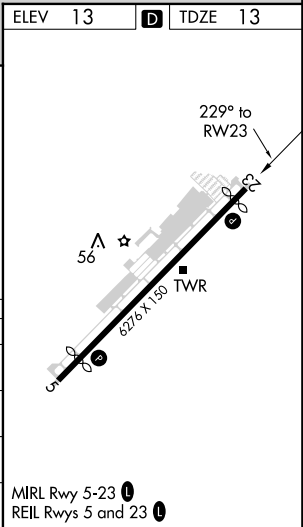

SE-3: 01 FEB 2018 to 01 MAR 2018

SE-3: 01 FEB 2018 to 01 MAR 2018



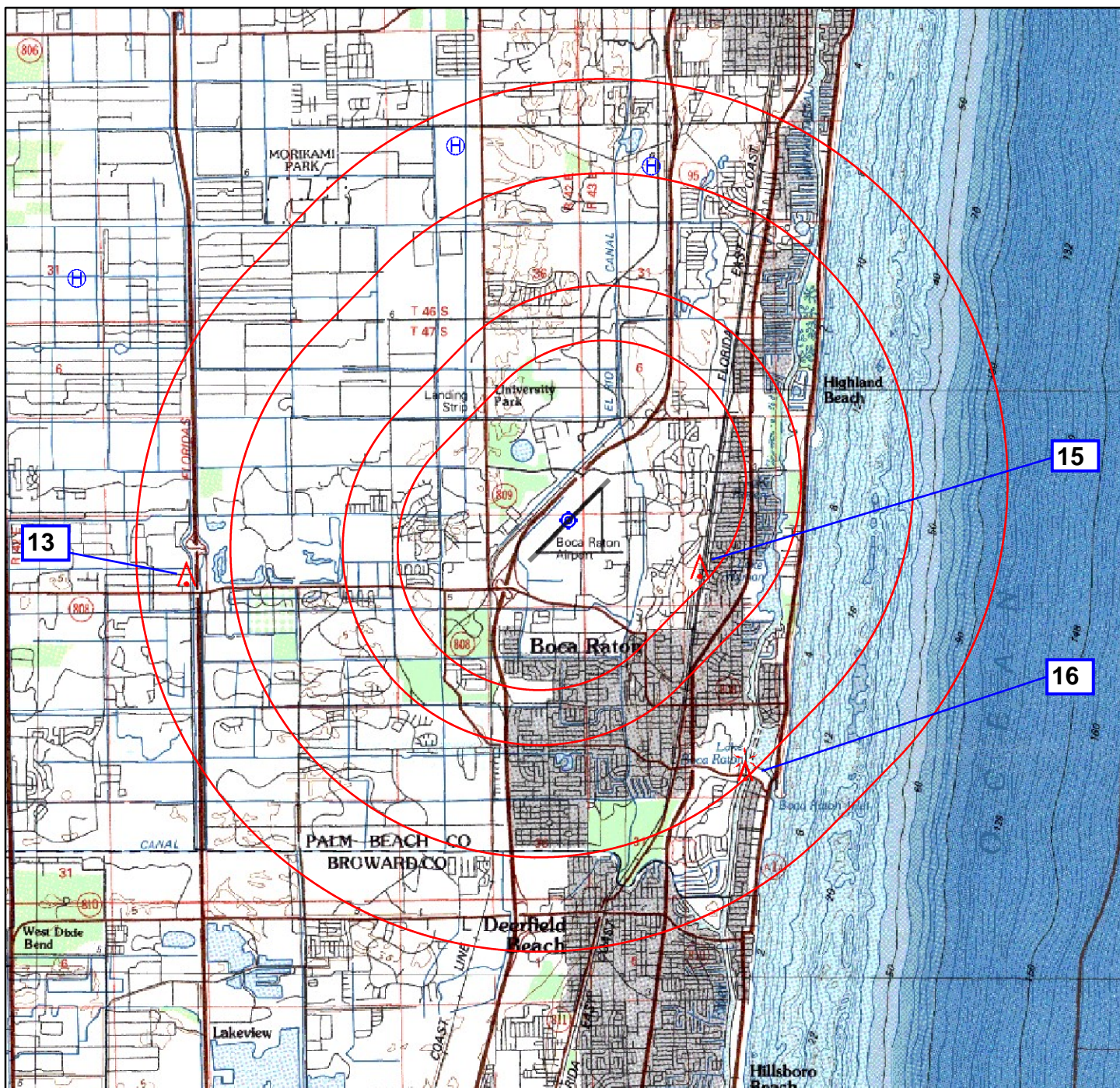

APT NAME/ID: BOCA RATON (KBCT)  
CITY/STATE: BOCA RATON, FL  
1:100,000

OBS 13: CIRC CAT D: 516 TWR (12-000548)  
OBS 15: CIRC CAT A/B: 325 TWR (12-027932)  
OBS 16: CIRC CAT C: 326 BLDG (12-000817)

## RNAV (GPS) Y RWY 23 Flight Inspection Map



User ID: BGorman  
User Name: Barbara CTR Gorman  
Organization: FAA  
Proc. Name: RNAV (GPS) Y RWY 23  
Last Modified Date: 14:25:25 28-Feb-2018

Date/Time: 15:15:09 01-Mar-2018  
Projection: Transverse Mercator  
Scale: 1 = 100,000

0 1,200 2,400 3,600  
Meters

