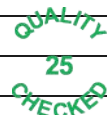

Flight Procedure Tracking Form		Action: FLIGHT CHECK	Task Type: IAP	Date Open: 01/04/2018	Task #: 201801033460640E003	Request #: 20180103346064	
Procedure: RNAV (GPS) Y RWY 2L AMDT 1B			Airport ID: PAFA	Airport: FAIRBANKS INTL		Reimbursable #: NO	
City: FAIRBANKS	ST: AK	GPS #:	Estimated Chart Date: 11/08/2018		FICO #:		
Fac ID: N/A		Fac. Type:		Specialist: SYLVAN DRAKES			
Procedure Review							
	Rec'd	Rel'd	Full Name	Comments			
Lead:	01/04/2018	07/13/2018	DONALD LANIER				
QA:	07/13/2018						CWS 8/28/18
Liaison:							
Procedure Comments: ENROUTE-NON Remark Type: INFORMATION ABBREVIATED AMENDMENT - REQUEST A FLIGHT CHECK TABLE TOP DUE TO CRC DATA CHANGES. ACTIVE DATA USED. CONTACT: PATRICK MULQUEEN OR ADOLFO URRUTIA, 405.954.4073/2079.							

WAAS CH 57915 W02B	APP CRS 020°	Rwy ldg 11050 TDZE 439 Apt Elev 439
--	------------------------	--

RNAV (GPS) Y RWY 2L
FAIRBANKS INTL (FAI) (PAFA)

V For uncompensated Baro-VNAV systems, LNAV/VNAV NA below -19°C or above 54°C. RNP APCH. Circling NA west of Rwy 2L-20R. For inop ALS, increase LNAV/VNAV all Cats visibility to RVR 4500 and LNAV Cat C/D visibility to RVR 5500. Circling NA to Rwy 2W-20W.

ALSF-2

MISSED APPROACH: Climb to 4900 direct ELACA and hold, continue climb-in hold to 4900.

ATIS 124.4	FAIRBANKS APP CON 125.35 363.2	FAIRBANKS TOWER 118.3 257.8	GND CON 121.9	CLNC DEL 127.6
----------------------	--	---------------------------------------	-------------------------	--------------------------

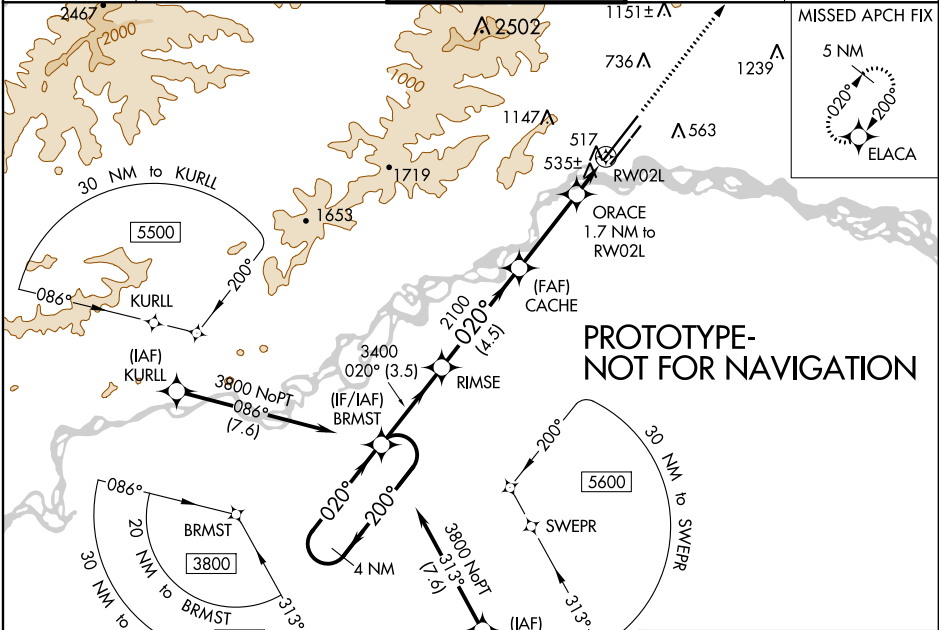

ELEV 439 **D** TDZE 439

CAUTION: Seaplane landing area.

SKI STRIP

TWR 540

REIL Rwy 20L
TDZ/CL Rwy 2L
MRL Rwy 2R-20L
HIRL Rwy 2L-20R

CATEGORY	A	B	C	D
LPV DA	639/18 200 (200-½)			
LNAV/VNAV DA	720/24 281 (300-½)			
LNAV MDA	800/24 361 (400-½)		800/40 361 (400-¾)	
CIRCLING	880-1 441 (500-1)	900-1 461 (500-1)	900-1½ 461 (500-1½)	1020-2 581 (600-2)