

Flight Procedure Tracking Form		Action: FLIGHT CHECK	Task Type: IAP	Date Open: 05/14/2018	Task #: 2017120133530601004	Request #: 20171201335306
Procedure: RNAV (GPS) RWY 17 AMDT 2E			Airport ID: KPNS	Airport: PENSACOLA INTL		Reimbursable #: NO
City: PENSACOLA	ST: FL	GPS #:	Estimated Chart Date: 11/08/2018		FICO #:	
Fac ID: N/A		Fac. Type:			Specialist: IVAN BLANCO	
Procedure Review						
	Rec'd	Rel'd	Full Name	Comments		
Lead:	12/01/2017					
QA:						
Liaison:						
Procedure Comments: ENROUTE-NON Remark Type: INFORMATION ABBREVIATED AMDT TO CLEAR FDC 8/4987. PENDING DATA USED FOR KPNS. CONTACT ADOLFO URRUTIA: 405.954.2079 TEAM 3 MANAGER: PAT MULQUEEN: 405.954.4073						

OLD

PENSACOLA, FLORIDA

17229

WAAS CH 97319 W17A	APP CRS 169°	Rwy Idg TDZE Apt Elev 7004 121 121
--	------------------------	--

RNAV (GPS) RWY 17

PENSACOLA INTL (PNS)

<p>▼ For uncompensated Baro-VNAV systems, LNAV/VNAV NA below 1°C (34°F) or above 54°C (130°F). DME/DME RNP-0.3 NA. For inop MALSR, increase LNAV/VNAV all Cnts visibility to RVR 4500, and LNAV Cnts C/D visibility to RVR 5000. Caution: Intensive VFR student training in/ov airport.</p>		<p>MALSR</p>	<p>MISSED APPROACH: Climb to 2000 direct OBUFY and hold.</p>
---	--	--------------	--

ATIS 121.25	PENSACOLA APP CON 119.0 269.375	PENSACOLA TOWER ★ 119.9 (CTAF) 257.8	GND CON 121.9 348.6	CLNC DEL 123.725 256.875	UNICOM 122.95
-----------------------	---	--	-------------------------------	------------------------------------	-------------------------

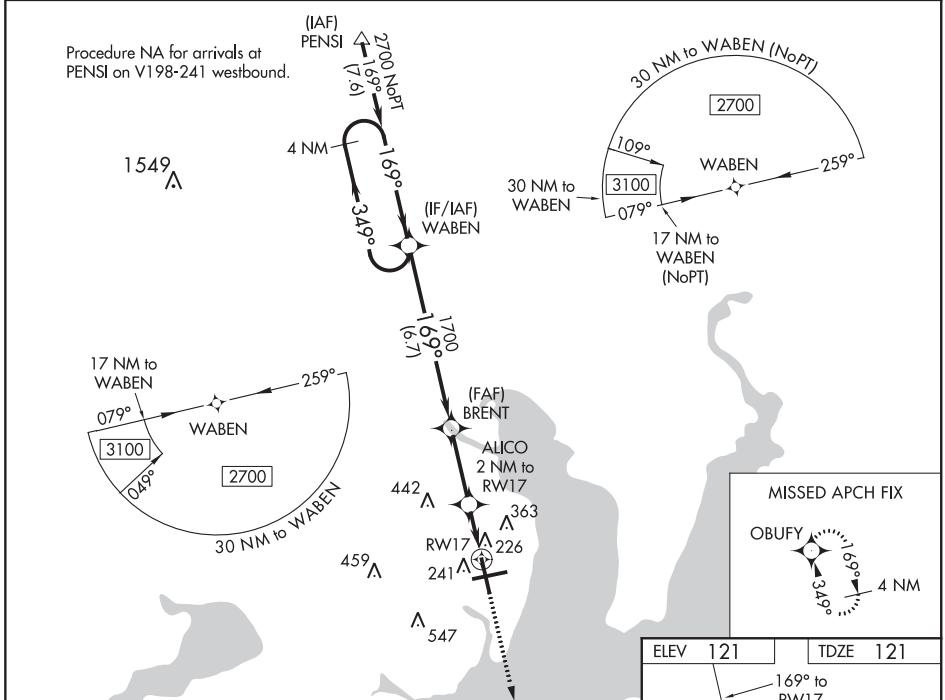

4 NM Holding Pattern

WABEN

BRENT

ALICO 2 NM to RW17

2000

OBUFY

*LNAV only

VGSI and RNAV glidepath not coincident (VGSI Angle 3.00/TCH 47).

2700

349°

169°

169°

1700

800

*1 NM to RW17

RW17

6.7 NM

2.8 NM

1 NM

1 NM

GP 3.00° TCH 51

CATEGORY	A	B	C	D
LPV DA	321/18		200 (200-½)	
LNAV/DA	387/24		266 (300-½)	
LNAV MDA	480/24	359 (400-½)	480/30	359 (400-½)
CIRCLING	560-1 439 (500-1)	720-1 599 (600-1)	720-1½ 599 (600-1½)	720-2 599 (600-2)

REIL Rwy 8, 26 and 35
 TDZ/CL Rwy 17 and 35
 HIRL Rwy 8-26 and 17-35

PENSACOLA, FLORIDA
Amdt 2D 17AUG17

30°28'N-87°11'W

PENSACOLA INTL (PNS)
RNAV (GPS) RWY 17

SE-3, 17 AUG 2017 to 14 SEP 2017

SE-3, 17 AUG 2017 to 14 SEP 2017

PENSACOLA, FLORIDA

17229

WAAS CH 97319 W17A	APP CRS 169°	Rwy Idg TDZE Apt Elev 7004 121 121
--	------------------------	--

RNAV (GPS) RWY 17

PENSACOLA INTL (PNS)

▼ For uncompensated Baro-VNAV systems, LNAV/VNAV NA below 1°C (34°F) or above 54°C (130°F).

RNP APCH

Caution: Intensive VFR student training invol airport.



MISSED APPROACH: Climb to 2000 direct OBUFY and hold.

ATIS 121.25	PENSACOLA APP CON 119.0 269.375	PENSACOLA TOWER ★ 119.9 (CTAF) 257.8	GND CON 121.9 348.6	CLNC DEL 123.725 256.875	UNICOM 122.95
-----------------------	---	--	-------------------------------	------------------------------------	-------------------------

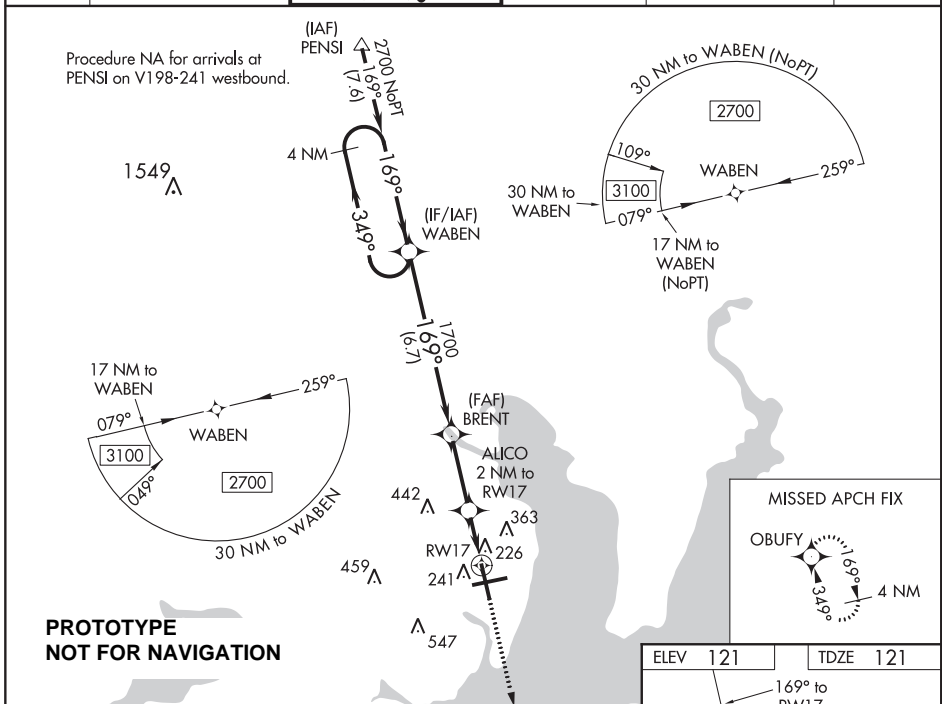

4 NM Holding Pattern

WABEN

BRENT

2700 ← 349° 169° →

GP 3.00° TCH 51

1700

ALICO 2 NM to RW17

*1 NM to RW17

RW17

*LNAV only

2000

OBUFY

CATEGORY		A	B	C	D
LPV DA		321/18		200 (200-½)	
LNAV/VNAV DA		542/40		421 (500-3/4)	
LNAV MDA		520 /24 399 (400-½)		520/35 399 (400-½)	
CIRCLING		580-1 459 (500-1)	720-1 599 (600-1)	720-1½ 599 (600-½)	720-2 599 (600-2)

RW17

211±

700X150

7000 X 150

162±

26

146±

TWR 201

170 A 35

0.356 UP

162±

223

REIL Rwy 8, 26 and 35
TDZ/CL Rwy 17 and 35
HIRL Rwy 8-26 and 17-35

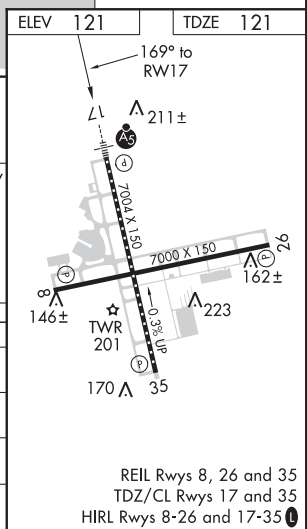

PENSACOLA, FLORIDA

Amdt **2E**

30°28'N-87°11'W

PENSACOLA INTL (PNS)

RNAV (GPS) RWY 17

87°15'0"W

30°30'0"N

AIRPORT ID: KPNS
NAME: PENSACOLA INTL
CITY: PENSACOLA
STATE: FL
PROC ID: RNAV (GPS) RWY 17
AMDT: 2E
SCALE: 1:100,000
LNAV FINAL

PNS_40NM_6-14-18_IB
Transverse Mercator
Scale 1:100000

SEGMENT - NEW OBSTRUCTION - ELEV
11. LNAV SDF / CIRCLING CAT A - TOWER - 270
12. LNAV PFAF TO SDF - AAO - 345
18. CIRCLING CAT B-D - TWR - 363

87°15'0"W

30°30'0"N

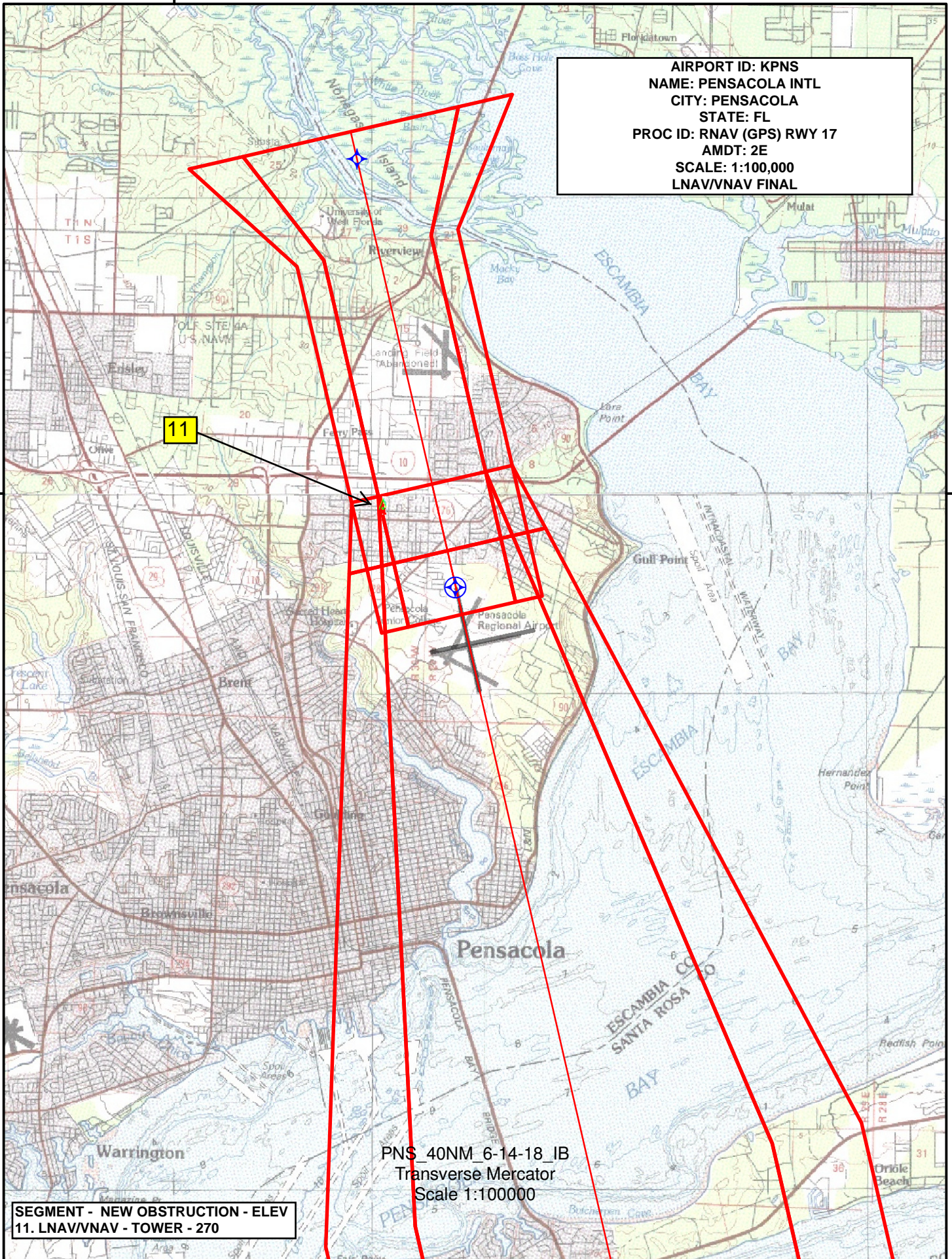

AIRPORT ID: KPNS
NAME: PENSACOLA INTL
CITY: PENSACOLA
STATE: FL
PROC ID: RNAV (GPS) RWY 17
AMDT: 2E
SCALE: 1:100,000
LNAV/VNAV FINAL

PNS_40NM_6-14-18_IB
Transverse Mercator
Scale 1:100000

SEGMENT - NEW OBSTRUCTION - ELEV
11. LNAV/VNAV - TOWER - 270