

Flight Procedure Tracking Form		Action: FLIGHT CHECK	Task Type: IAP	Date Open: 12/01/2017	Task #: 2017120133530601001	Request #: 20171201335306
Procedure: LOC RWY 26 AMDT 1B			Airport ID: KPNS	Airport: PENSACOLA INTL		Reimbursable #: NO
City: PENSACOLA	ST: FL	GPS #:	Estimated Chart Date: 11/08/2018		FICO #:	
Fac ID: PHC		Fac. Type: LOC			Specialist: IVAN BLANCO	
Procedure Review						
	Rec'd	Rel'd	Full Name	Comments		
Lead:	12/01/2017	06/20/2018	DONALD LANIER			
QA:	06/20/2018					
Liaison:						
Procedure Comments: ENROUTE-NON Remark Type: INFORMATION ABBREVIATED AMDT TO CLEAR FDC 8/4984. PENDING DATA USED FOR KPNS, I-PHC, NUN VOR. MAG VAR CHANGED KPNS: OLD 1E/1985 - NEW W2/2010. CONTACT ADOLFO URRUTIA: 405.954.2079 TEAM 3 MANAGER: PAT MULQUEEN: 405.954.4073						

PENSACOLA, FLORIDA

OLD

14121

LOC/DME I-PHC 110.95 Chan 46 (Y)	APP CRS 257°	Rwy Idg TDZE Apt Elev	7000 114 121
--	------------------------	-----------------------------	---

LOC RWY 26
PENSACOLA INTL (PNS)

ATIS 121.25	PENSACOLA APP CON 119.0 269.375	PENSACOLA TOWER ★ 119.9 (CTAF) 0 257.8	GND CON 121.9 348.6	CLNC DEL 123.725 256.875
-----------------------	---	---	-------------------------------	------------------------------------

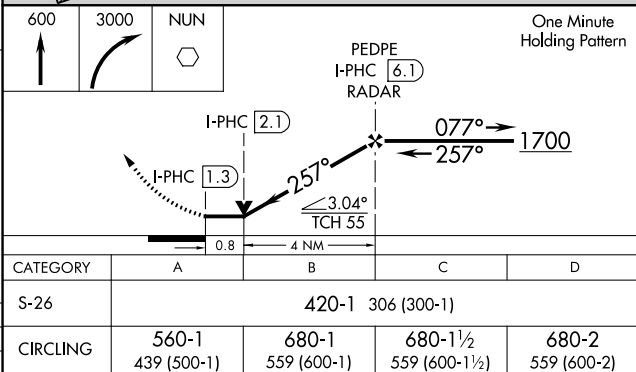
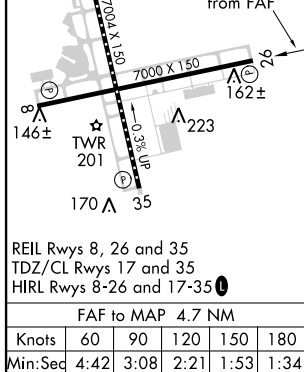
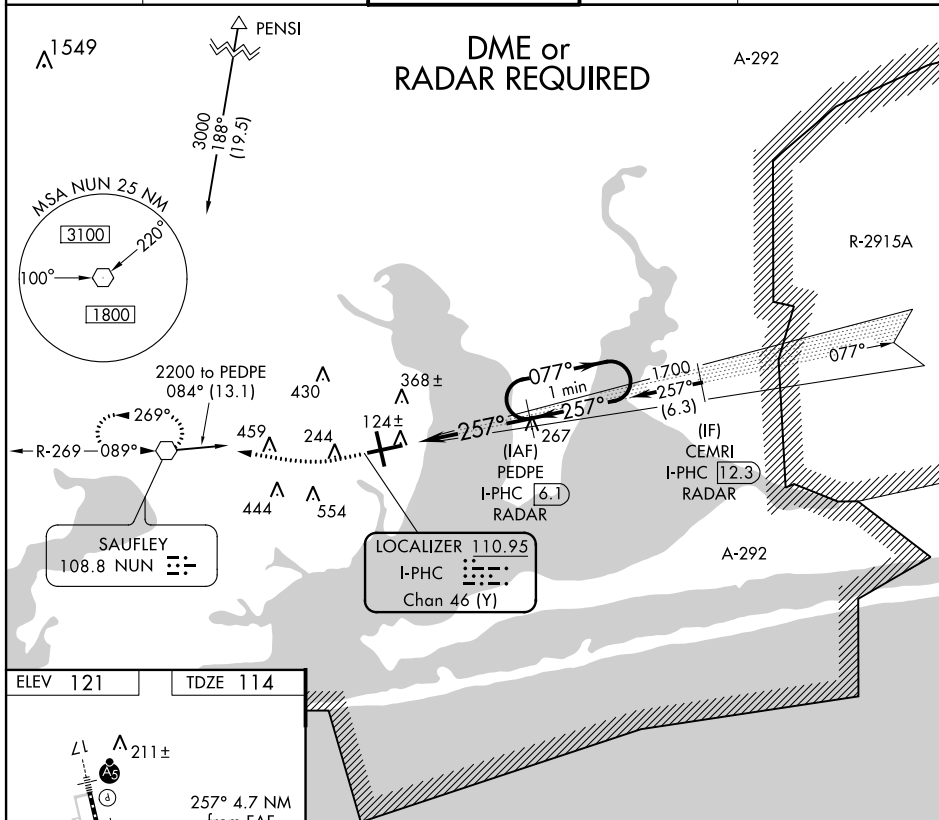

PENSACOLA, FLORIDA
Amdt 1A 01MAY14

30°28'N-87°11'W

PENSACOLA INTL (PNS)
LOC RWY 26

SE-3, 01 MAY 2014 to 29 MAY 2014

SE-3, 01 MAY 2014 to 29 MAY 2014

LOC/DME I-PHC	APP CRS	Rwy Idg	7000
110.95	257°	TDZE	114
Chan 46 (Y)		Apt Elev	121

LOC RWY 26
PENSACOLA INTL (PNS)

MISSED APPROACH: Climb to 600 then dimbing right turn to 3000 direct NUN VOR and hold, continue climb-in-hold to 3000.			
ATIS 121.25	PENSACOLA APP CON 119.0 269.375	PENSACOLA TOWER ★ 119.9 (CTAF) 0 257.8	GND CON 121.9 348.6
		CLNC DEL 123.725 256.875	

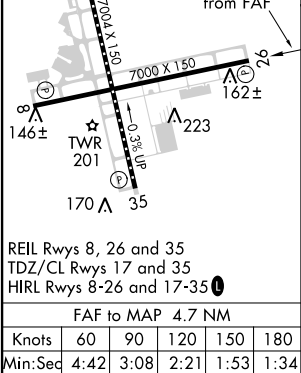
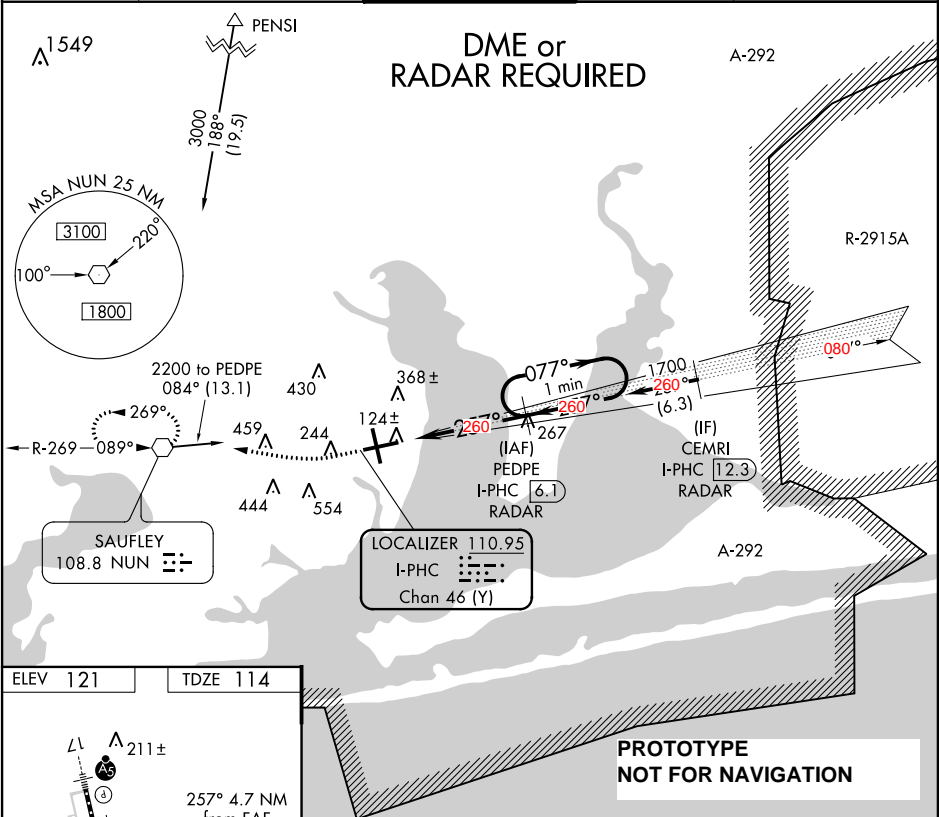

One Minute Holding Pattern			
CATEGORY	A	B	C
S-26	460-1 347 (400-1)		
CIRCLING	580 -1 459 (500-1)	680-1 559 (600-1)	680-1½ 559 (600-1½)

fpoixb | pns_loc26 (TEST-NOV2012) | 14 Jun 2018 06:53:20 | 1" = 8333.3 feet (MAP)

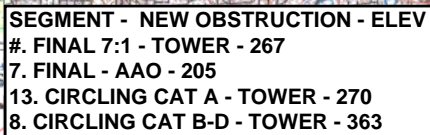

AIRPORT ID: KPNS
NAME: PENSACOLA INTL
CITY: PENSACOLA
STATE: FL
PROC ID: LOC RWY 26
AMDT: 1B
SCALE: 1:100,000