

Flight Procedure Tracking Form		Action: FLIGHT CHECK	Task Type: IAP	Date Open: 12/18/2017	Task #: 2017110241588402002	Request #: 20171102415884
Procedure: RNAV (GPS) RWY 32 AMDT 2A			Airport ID: KCCO	Airport: NEWNAN COWETA COUNTY		Reimbursable #: NO
City: ATLANTA	ST: GA	GPS #:	Estimated Chart Date: 11/08/2018		FICO #:	
Fac ID: N/A		Fac. Type:			Specialist: LIAM DONAHUE	
Procedure Review						
	Rec'd	Rel'd	Full Name	Comments		
Lead:	12/18/2017					
QA:						
Liaison:						
Procedure Comments: ENROUTE-NON Remark Type: INFORMATION ABBREVIATED AMENDMENT CONTACT: DON LANIER, AJV, 5431 MANAGER, 405.954-8242						

INFORMATION ONLY

ATLANTA, GEORGIA

AL-5931 (FAA)

18088

WAAS CH 77528 W32A	APP CRS 322°	Rwy Idg TDZE 952 Apt Elev 970
--	------------------------	---

RNAV (GPS) RWY 32 NEWNAN COWETA COUNTY (CCO)

⚠ Baro-VNAV NA when using Atlanta Rgnl Falcon Field altimeter setting. For uncompensated Baro-VNAV systems, LNAV/VNAV NA below -16°C (4°F) or above 46°C (114°F).
⚠ DME/DME RNP-0.3 NA. Visibility reduction by helicopters NA. When local altimeter setting not received, use Atlanta Rgnl Falcon Field altimeter setting and increase all DA 47 feet and all MDA 60 feet. Inoperative table does not apply to LPV all Cats and LNAV Cats A and B. Inoperative table does not apply to LNAV Cats A and B when using Atlanta Rgnl Falcon Field altimeter setting. For inoperative MALSR, increase LNAV/VNAV all Cats and LNAV Cats C and D visibilities to 1¼ mile. For inoperative MALSR when using Atlanta Rgnl Falcon Field altimeter setting, increase LNAV Cat C visibility to 1¼ mile.



MISSED APPROACH:
Climb to 3500 direct
DECEG and hold.

AWOS-3PT 118.975	ATLANTA APP CON 119.8 354.125	CLNC DEL 119.8	GCO 121.725	UNICOM 122.7 (CTAF) 1
----------------------------	---	--------------------------	-----------------------	--

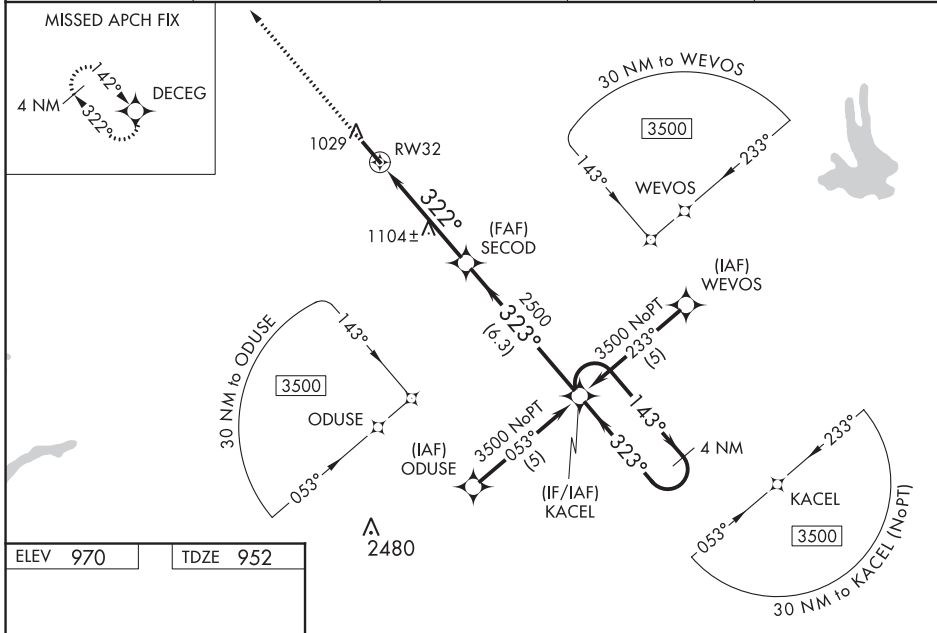

ELEV 970	TDZE 952
-----------------	-----------------

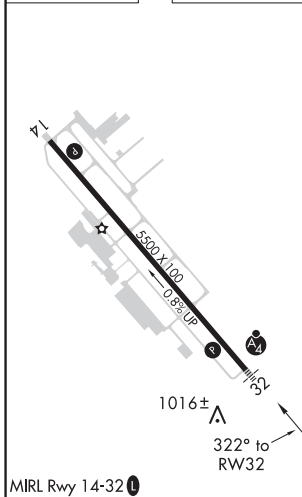

MIRL Rwy 14-32 **1**

ATLANTA, GEORGIA
Amdt 2 22OCT09

33°19'N-84°46' W

NEWNAN COWETA COUNTY (CCO) RNAV (GPS) RWY 32

3500

DECEG

3500

DECEG

3500

DECEG

3500

DECEG

3500

DECEG

3500

DECEG

3500

DECEG

3500

DECEG

3500

DECEG

3500

DECEG

3500

DECEG

3500

DECEG

3500

DECEG

3500

DECEG

3500

DECEG

3500

DECEG

3500

DECEG

3500

DECEG

3500

DECEG

3500

DECEG

3500

DECEG

3500

DECEG

3500

DECEG

3500

DECEG

3500

DECEG

3500

DECEG

3500

DECEG

3500

DECEG

3500

DECEG

3500

DECEG

3500

DECEG

3500

DECEG

3500

DECEG

3500

DECEG

3500

DECEG

3500

DECEG

3500

DECEG

3500

DECEG

3500

DECEG

3500

DECEG

3500

DECEG

3500

DECEG

3500

DECEG

3500

DECEG

3500

DECEG

3500

DECEG

3500

DECEG

3500

DECEG

3500

DECEG

3500

DECEG

3500

DECEG

3500

DECEG

3500

DECEG

3500

DECEG

3500

DECEG

3500

DECEG

3500

DECEG

3500

DECEG

3500

DECEG

3500

DECEG

3500

DECEG

3500

DECEG

3500

DECEG

3500

DECEG

3500

DECEG

3500

DECEG

3500

DECEG

3500

DECEG

3500

DECEG

3500

DECEG

3500

DECEG

3500

DECEG

3500

DECEG

3500

DECEG

3500

DECEG

3500

DECEG

3500

DECEG

3500

DECEG

3500

DECEG

3500

DECEG

3500

DECEG

3500

DECEG

3500

DECEG

3500

DECEG

3500

DECEG

3500

DECEG

3500

DECEG

3500

DECEG

3500

DECEG

3500

DECEG

3500

DECEG

3500

DECEG

3500

DECEG

3500

DECEG

3500

DECEG

3500

DECEG

3500

DECEG

3500

DECEG

3500

DECEG

3500

DECEG

3500

DECEG

3500

DECEG

3500

DECEG

3500

DECEG

3500

DECEG

3500

DECEG

3500

DECEG

3500

DECEG

3500

DECEG

3500

DECEG

3500

DECEG

3500

DECEG

3500

DECEG

3500

DECEG

3500

DECEG

3500

DECEG

3500

DECEG

3500

DECEG

3500

DECEG

3500

DECEG

3500

DECEG

3500

DECEG

3500

DECEG

3500

DECEG

3500

DECEG

3500

DECEG

3500

DECEG

3500

DECEG

3500

DECEG

3500

DECEG

3500

DECEG

3500

DECEG

3500

DECEG

3500

DECEG

3500

DECEG

3500

DECEG

3500

DECEG

3500

DECEG

3500

DECEG

3500

DECEG

3500

DECEG

3500

DECEG

3500

DECEG

3500

DECEG

3500

DECEG

3500

DECEG

3500

DECEG

3500

DECEG

3500

DECEG

3500

DECEG

3500

DECEG

3500

DECEG

3500

DECEG

3500

DECEG

3500

DECEG

3500

DECEG

3500

DECEG

3500

DECEG

3500

DECEG

3500

DECEG

3500

DECEG

3500

DECEG

3500

DECEG

3500

DECEG

3500

DECEG

3500

DECEG

3500

DECEG

3500

DECEG

3500

DECEG

3500

DECEG

3500

DECEG

3500

DECEG

3500

DECEG

3500

DECEG

3500

DECEG

3500

DECEG

3500

DECEG

3500

DECEG

3500

DECEG

3500

DECEG

3500

DECEG

3500

DECEG

3500

DECEG

3500

DECEG

3500

DECEG

3500

DECEG

3500

DECEG

3500

DECEG

3500

DECEG

3500

DECEG

3500

DECEG

3500

DECEG

3500

DECEG

3500

DECEG

3500

DECEG

3500

DECEG

3500

DECEG

INFORMATION ONLY

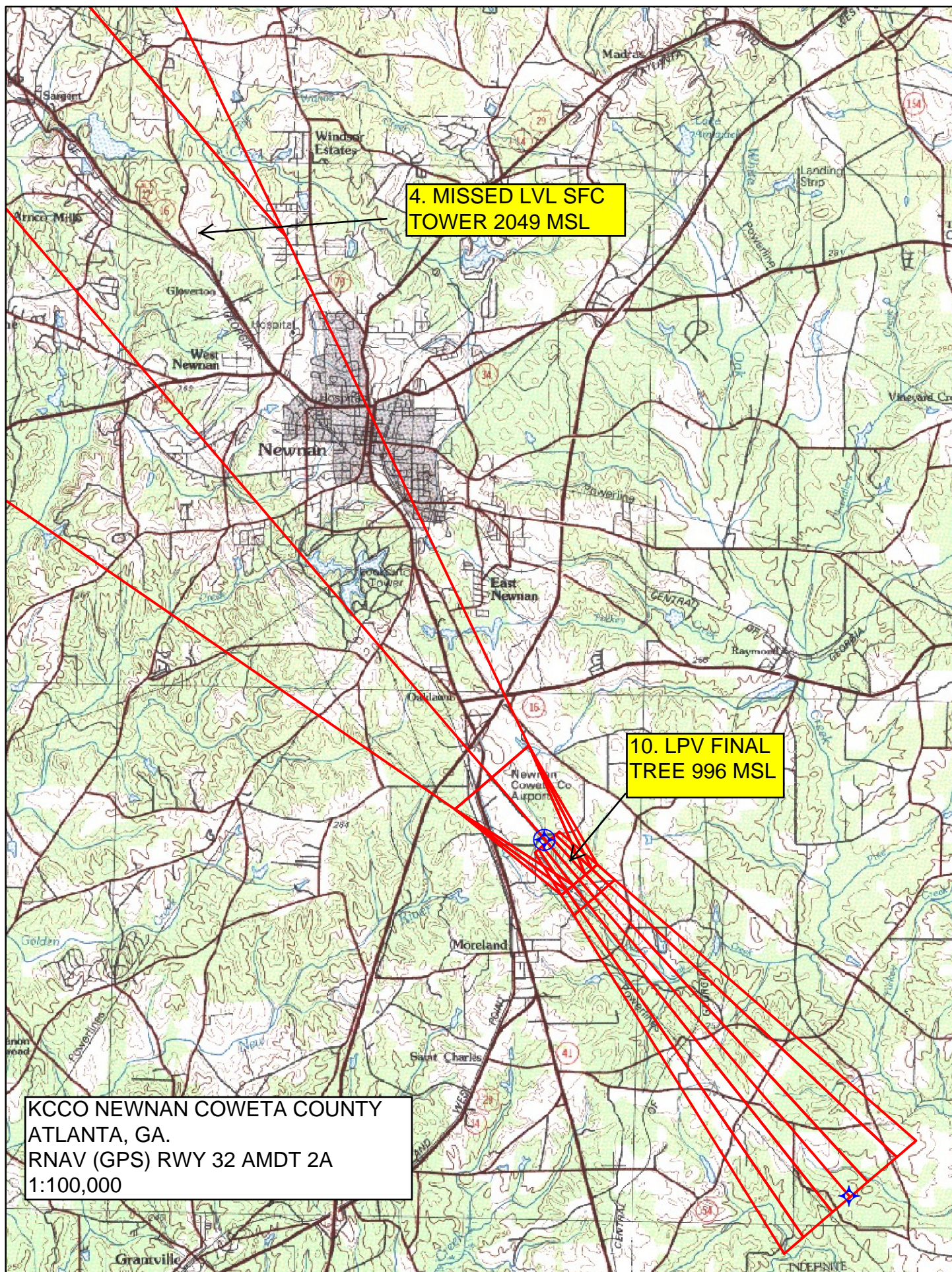

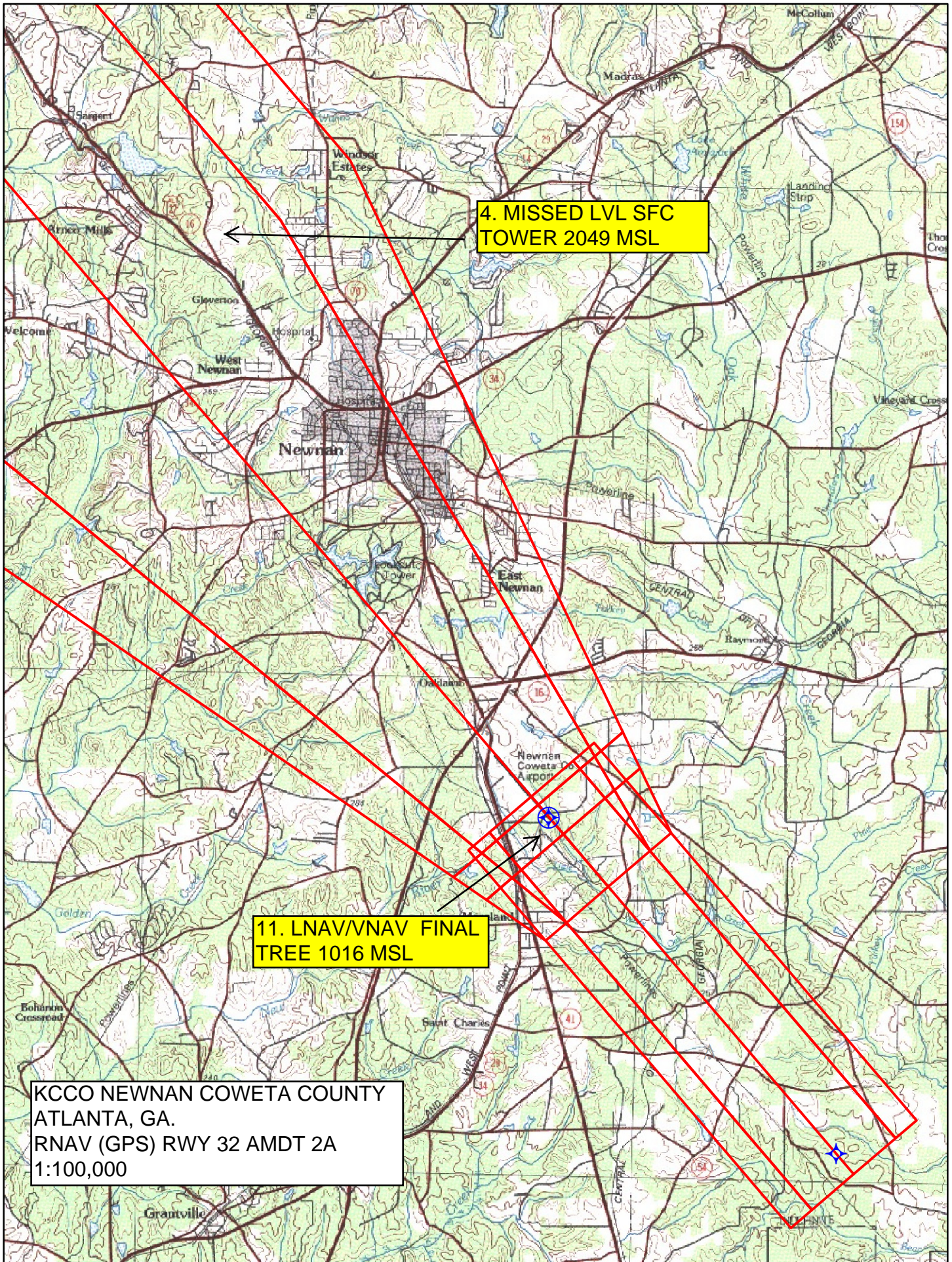

4. MISSED LVL SFC
TOWER 2049 MSL

11. LNAV/VNAV FINAL
TREE 1016 MSL

KCCO NEWNAN COWETA COUNTY
ATLANTA, GA.
RNAV (GPS) RWY 32 AMDT 2A
1:100,000

4. MISSED LVL SFC
TOWER 2049 MSL

The map shows a topographic view of Newnan, Georgia, and surrounding areas. Red lines are drawn across the map, likely representing flight paths or boundaries. A yellow callout box with a black arrow points to a specific location near the town of Newnan. Another yellow callout box points to a set of powerlines. A white box in the bottom left corner contains project information. The map includes labels for various locations such as Newnan, East Newnan, Moreland, and Coweta County. It also shows roads, rivers, and other geographical features.

12. LNAV FINAL
POWERLINES 1360 MSL

KCCO NEWNAN COWETA COUNTY
ATLANTA, GA.
RNAV (GPS) RWY 32 AMDT 2A
1:100,000

