

Flight Procedure Tracking Form		Action: FLIGHT CHECK	Task Type: IAP	Date Open: 12/15/2017	Task #: 2017102616410301001	Request #: 20171026164103
Procedure: RNAV (GPS) RWY 29 AMDT 2			Airport ID: KLLR	Airport: LITTLE RIVER		Reimbursable #: NO
City: LITTLE RIVER	ST: CA	GPS #:	Estimated Chart Date: 10/10/2019		FICO #: 1227958	
Fac ID: N/A		Fac. Type:		Specialist: JANTZEN TAYLOR		
Procedure Review						
	Rec'd	Rel'd	Full Name	Comments		
Lead:	06/06/2018	07/03/2019	WARDELL HENNING			
QA:	07/03/2019	07/03/2019	TRACEY STILES			
Liaison:	05/08/2019	05/09/2019	MARY MCDONALD			
Procedure Comments:			ENROUTE-NON			
			Remark Type: INFORMATION			
<p>PENDING DATA USED FOR AIRPORT AND RUNWAY. MAGVAR UPDATE E15/2010 E14/2020. AMEND PROCEDURE TO INCORPORATE NOTAM FDC 5/1337. WARDELL HENNING: 405.954.9954.</p> <p>8/28/2019: THIS IS A CORRECTED COPY OF THE FORM APPROVED ON: 07/03/2019: 1. CHANGED AMAKR PAT 2 LEG LENGTH (DME) FROM 9 TO 10.</p>						



FIPC BASIC FORM						
PROCEDURE: RNAV (GPS) RWY 29 2			AIRPORT NAME: LITTLE RIVER		AIRPORT ID: KLLR	SPECIAL CONTROL NO: SG-05-068-19
FAC ID: KLLR29.02		CITY: LITTLE RIVER			ST: CA	ORIG CHART DATE: 10/10/2019
DFL TYPE: PROC/W	THIRD PARTY: <input type="checkbox"/> YES	EST. TIME ON SITE: 0.4	REIMB. NUMBER:	PTS TASK ID: 2017102616410301001		
PREFLIGHT NOTES						
REVIEWER:					DATE:	
COMMENTS:					CHECK ONE: <input type="checkbox"/> FLT CK REQ <input type="checkbox"/> NFCR <input type="checkbox"/> REJECT	
					YES	NO
					CPV COMPLETE? <input checked="" type="checkbox"/> X <input type="checkbox"/>	
PROCEDURE RESULTS						
INSPECTION DATE: 06/25/2019	CREW #: VN235	N #: N81	INSTRUMENT PROCEDURE STATUS: <input checked="" type="checkbox"/> SAT <input type="checkbox"/> SAT W/CHANGES <input type="checkbox"/> UNSAT		ARINC CODING: <input type="checkbox"/> SAT <input checked="" type="checkbox"/> SAT/GOLD <input type="checkbox"/> UNSAT	
FLIGHT INSPECTOR SIGNATURE: thomas e molokie @ 06/25/2019 18:16			PRINTED NAME: MOLOKIE, THOMAS EDWARD			NOTAM INITIATED? <input type="checkbox"/> YES <input checked="" type="checkbox"/> NO
FLIGHT INSPECTOR REMARKS: Flown satisfactory Procedures please verify suitability for night minimums						
IN-FLIGHT OBSTACLE REPORT						
OBSTRUCTION ID #:	COORDINATES OR LOCATION:	GNSS ALTITUDE (MSL):	BAROMETRIC ALTITUDE (MSL):	HEIGHT ABOVE GROUND LEVEL:		

WAAS CH 77829 W29A	APP CRS 293°	Rwy Idg TDZE Apt Elev	5249 574 574
--	------------------------	-----------------------------	---

RNAV (GPS) RWY 29
LITTLE RIVER (LLR)

RNP APCH.	MISSED APPROACH: Climbing left turn to 6000 direct AMAKR and hold, continue climb-in-hold to 6000.
<p>⚠ Circling NA northeast of Rwy 11-29. Procedure NA at night. ⚠ Rwy 29 helicopter visibility reduction below 1 SM.</p>	

AWOS-AV 121.125	UKIAH ASOS 119.275	OAKLAND CENTER 132.2 350.3	AUNICOM 122.7 (CTAF) 0
---------------------------	------------------------------	--------------------------------------	----------------------------------

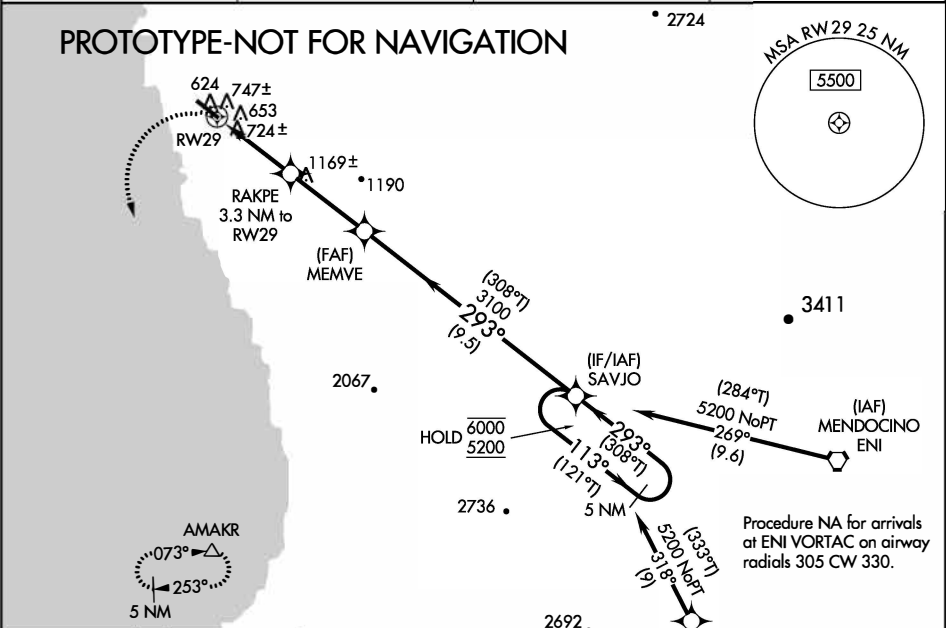

ELEV 574	TDZE 574
----------	----------

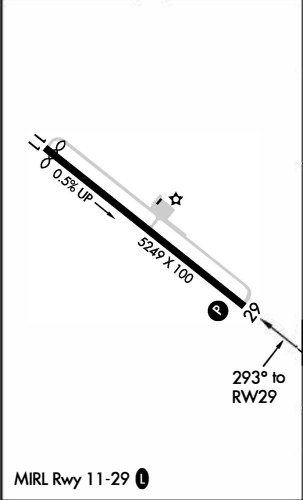

--	--

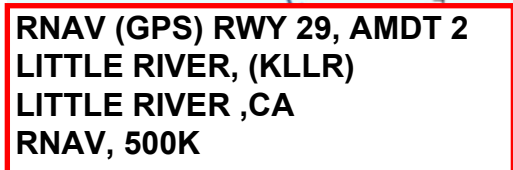

#1: ENI INITIAL	:3279 TREE
#3: WIMUK INITIAL	:2252 TREE
#5: INTERMEDIATE	:2212 TREE
#9: LNAV FINAL	:1369 TREE
#10: LNAV STEPDOWN	:747 TREE (06-136059)
#11: HOLD-IN-LIEU	:2977 TREE
#13: MISSED LVL SFC	:1469 TREE
\$: MISSED HOLDING	:2593 TREE

RNAV (GPS) RWY 29 FLIGHT INSPECTION MAP

RNAV (GPS) RWY 29, AMDT 2
LITTLE RIVER, (KLLR)
LITTLE RIVER, CA
LNAV & CIRCLING, 100K

#8: CAT A/B CIRC :724 TREE (06-046040)
#9: LNAV FINAL :1369 TREE
#10: LNAV SDF :747 TREE (06-136059)
#13: LNAV MISSED :1469 TREE
#15: CAT C CIRC :779 TREE
#16: CAT D CIRC :1089 TREE

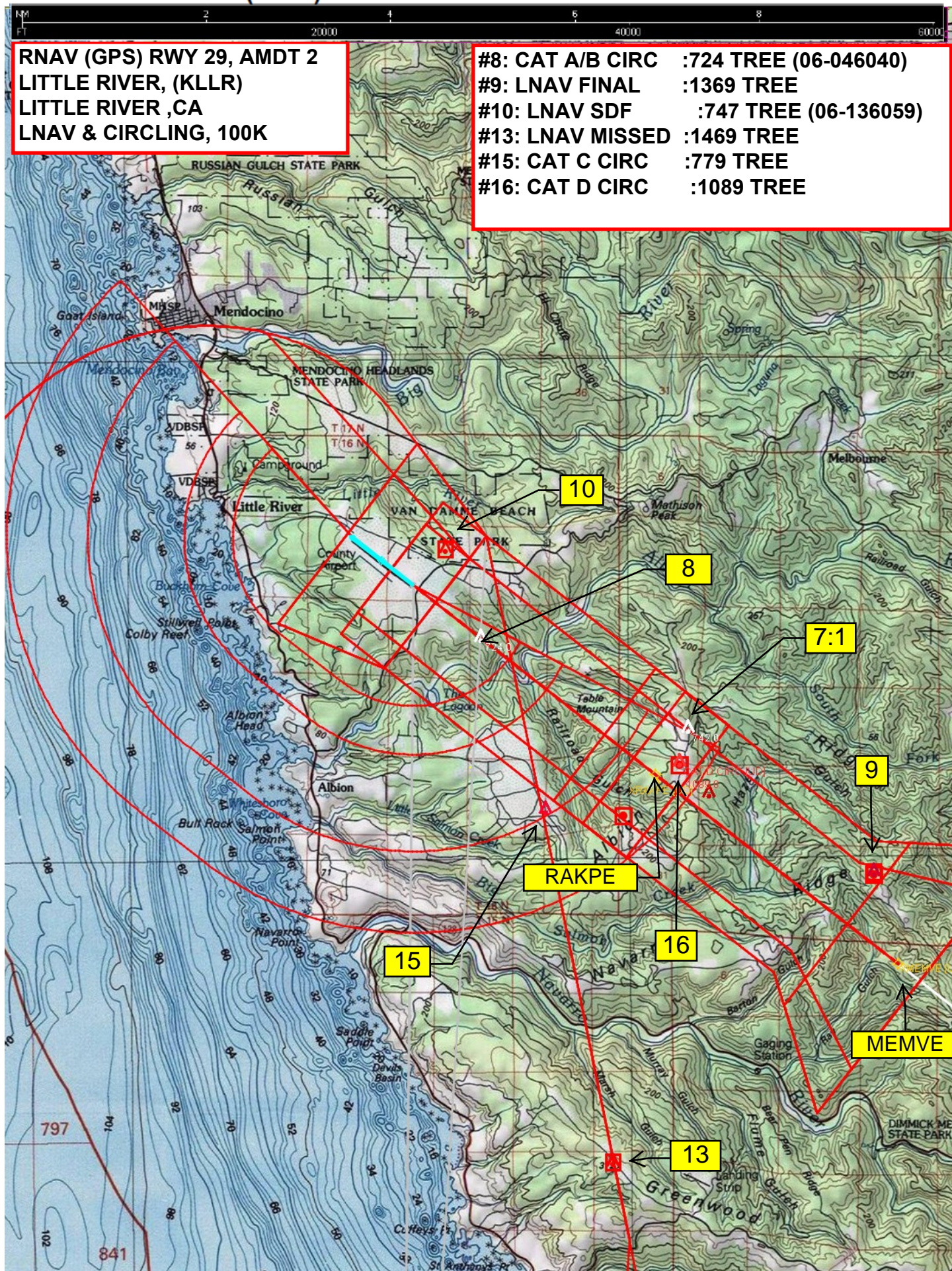

RNAV (GPS) RWY 29 FLIGHT INSPECTION MAP

RNAV (GPS) RWY 29, AMDT 2
LITTLE RIVER, (KLLR)
LITTLE RIVER, CA
LP, 100K

#7: LP FINAL :1169 TREE
#8: LP STEPDOWN :724 TREE (06-046040)

