

Flight Procedure Tracking Form		Action: CANCELLATION	Task Type: IAP	Date Open: 10/23/2017	Task #: 2017102333147601001	Request #: 20171023331476
Procedure: RNAV (GPS) RWY 8 AMDT 0A				Airport ID: K6G0	Airport: ATHELONE WILLIAMS MEMORIAL	Reimbursable #: NO
City: DAVISON	ST: MI	GPS #:	Estimated Chart Date: 05/24/2018		FICO #:	
Fac ID: N/A		Fac. Type:			Specialist: DAVID TEFFETELLER	
Procedure Review						
	Rec'd	Rel'd	Full Name	Comments		
Lead:	11/27/2017			 Digitally signed by		
QA:				DAVID W SAUER		
Liaison:				Jan 30, 2018		
Procedure Comments:			ENROUTE-NON Remark Type: INFORMATION			
CONTACT DAVE TEFFETELLER 301-427-4767 OR PATRICK MULQUEEN AT 405-954-4073						

OLD

DAVISON, MICHIGAN

AL-6253 (FAA)

15120

APP CRS	Rwy Idg	3299
092°	TDZE	780
	Apt Elev	780

RNAV (GPS) RWY 8

ATHELONE WILLIAMS MEMORIAL (6GØ)

<p>▼</p> <p>▲ NA</p>	<p>Use Flint altimeter setting. DME/DME RNP-0.3 NA.</p>	<p>MISSED APPROACH: Climb to 2600 direct UKFOP WP and hold.</p>
<p>FLINT APP CON ★</p> <p>118.8 257.9</p>		<p>CTAF</p> <p>122.9</p>

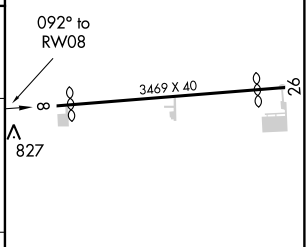
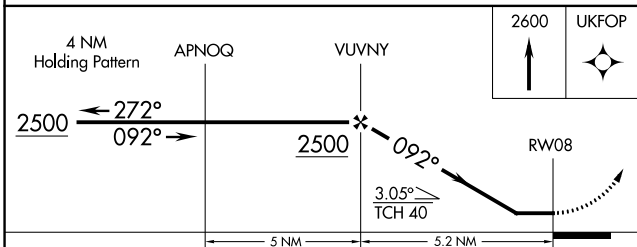
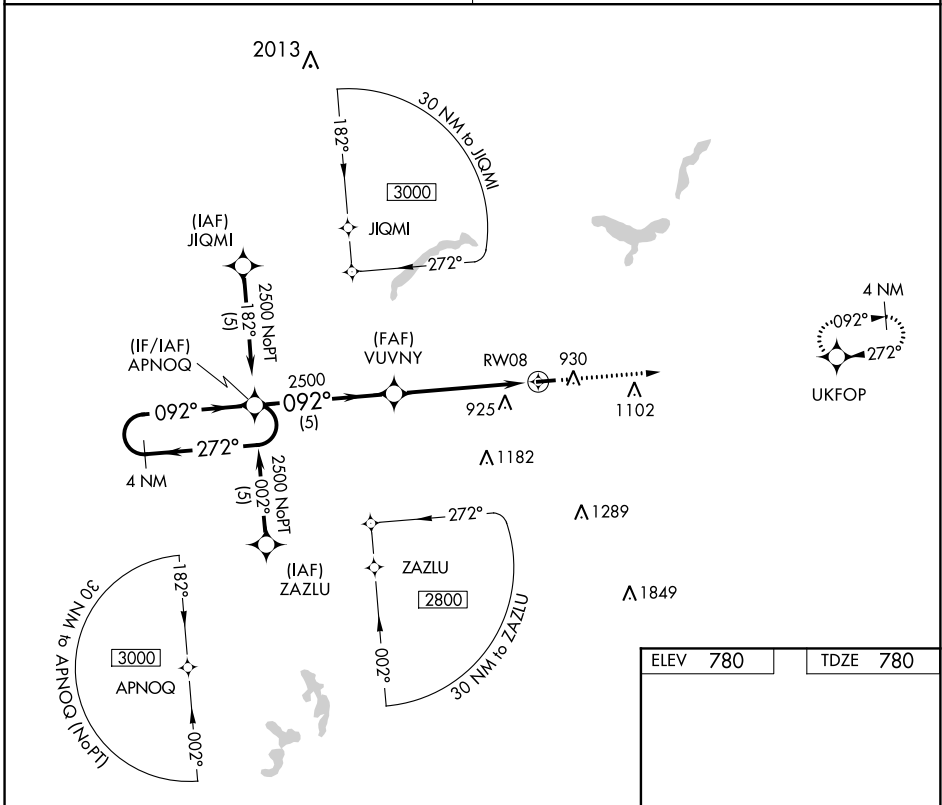

CATEGORY	A	B	C	D
RNAV MDA	1280-1	500 (500-1)	1280-1¼ 500 (500-1¼)	NA
CIRCLING	1340-1¼	560 (600-1¼)	1340-1½ 560 (600-1½)	NA

MIRL Rwy 8-26

DAVISON, MICHIGAN
Orig-A 03AUG06

43°02'N-83°32'W

ATHELONE WILLIAMS MEMORIAL (6GØ)

RNAV (GPS) RWY 8

EC-1, 04 JAN 2018 to 01 FEB 2018

EC-1, 04 JAN 2018 to 01 FEB 2018