

Flight Procedure Tracking Form		Action: FLIGHT CHECK	Task Type: IAP	Date Open: 10/24/2017	Task #: 2017101034458013003	Request #: 20171010344580
Procedure: ILS OR LOC RWY 7 AMDT 28A			Airport ID: KTOL	Airport: TOLEDO EXPRESS		Reimbursable #: NO
City: TOLEDO	ST: OH	GPS #:	Estimated Chart Date: 05/24/2018		FICO #:	
Fac ID: TOL		Fac. Type: ILS			Specialist: IVAN BLANCO	
Procedure Review						
	Rec'd	Rel'd	Full Name	Comments		
Lead:	11/30/2017	02/23/2018	ADOLFO URRUTIA	 <i>Digitally signed by</i>		
QA:	02/23/2018			19 JON DENTON Mar 01, 2018		
Liaison:						
Procedure Comments:			Remark Type: INFORMATION			
<p>ACTIVE RWY DATA USED FOR KTOL RWY 7.</p> <p>THIS CANCELS FDC 7/5841.</p> <p>CIRCLING MINIMUMS UPDATED TO MATCH OTHER SIAPS AT ARPT. OBSTACLE ID'S AND LAT/LONGS UNCHANGED. OBSTACLE 39-000149 HEIGHT CHANGED FROM 866 TO 884 MSL, OBS 39-000157 HEIGHT CHANGED FROM 998 TO 981 MSL, OBS 39-003822 CHANGED FROM 1049 TO 1057 MSL.</p> <p>CONTACT ADOLFO URRUTIA: 405.954.2079 TEAM 3 MANAGER: PAT MULQUEEN: 405.954.4073</p>						

TOLEDO, OHIO

OLD

17117

LOC I-TOL 109.7	APP CRS 072°	Rwy Idg 10599 TDZE 683 Apt Elev 683
---------------------------	------------------------	--

ILS or LOC RWY 7

TOLEDO EXPRESS (TOL)

ASR For inoperative ALSF, increase S-ILS 7 Cat E visibility to ¾ mile, S-LOC 7 Cat E visibility to 1½ mile.	ALSF-2 	MISSED APPROACH: Climb to 2500 then right turn direct VVV VOR/DME and hold.
--	-------------------	---

ATIS 118.75 290.225	TOLEDO APP CON 134.35 317.55	TOLEDO TOWER 118.1 285.4	GND CON 121.9 348.6	CLNC DEL 121.75 348.6
--------------------------------------	---	---	--------------------------------------	--

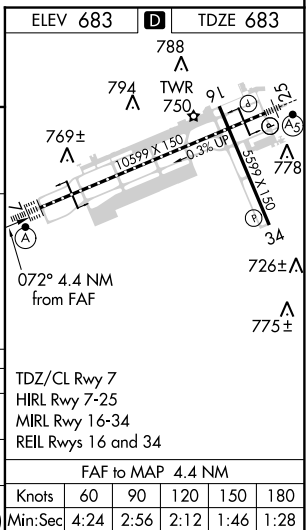
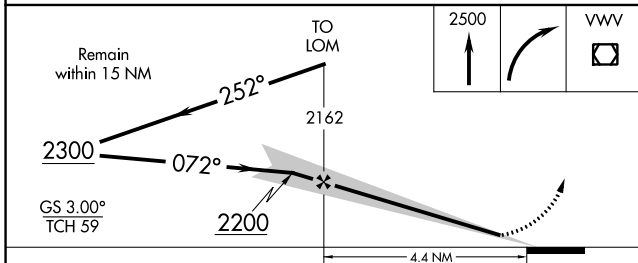
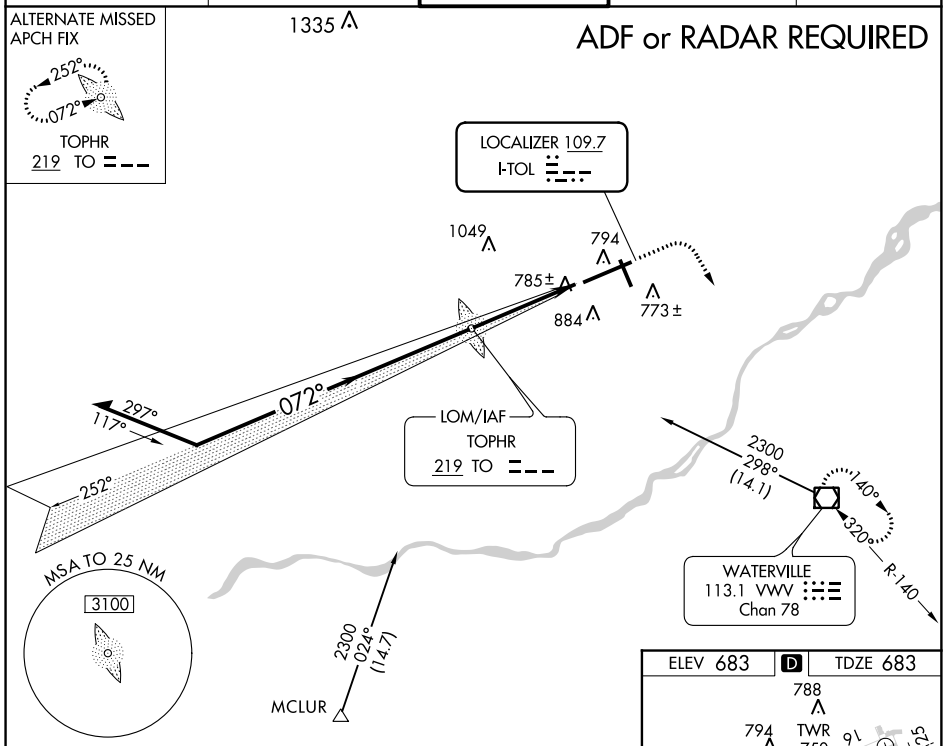

CATEGORY	A	B	C	D	E
S-ILS 7	883/18 200 (200-½)				883/24 200 (200-½)
S-LOC 7	1080/24 397 (400-½)			1080/40 397 (400-¾)	1080/50 397 (400-1)
CIRCLING	1180-1 497 (500-1)	1180-1½ 497 (500-1½)	1240-2 557 (600-2)	1400-2½	1400-2½ 717 (800-2½)

TOLEDO, OHIO

Amtd 28 12MAR09

41°35'N-83°48'W

TOLEDO EXPRESS (TOL)

ILS or LOC RWY 7

EC-2: 01 FEB 2018 to 01 MAR 2018

EC-2: 01 FEB 2018 to 01 MAR 2018