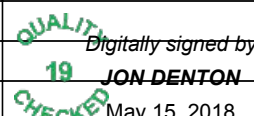

Flight Procedure Tracking Form		Action: FLIGHT CHECK	Task Type: IAP	Date Open: 03/01/2018	Task #: 201707262788940P002	Request #: 20170726278894
Procedure: NDB RWY 36 AMDT 4			Airport ID: KHLB	Airport: BATESVILLE		Reimbursable #: NO
City: BATESVILLE	ST: IN	GPS #:	Estimated Chart Date: 09/13/2018		FICO #:	
Fac ID: HLB		Fac. Type: NDB			Specialist: WILLIAM HANBY	
Procedure Review						
	Rec'd	Rel'd	Full Name	Comments		
Lead:	03/01/2018	05/10/2018	ROBERT HAMILTON	 Digitally signed by 19 JON DENTON May 15, 2018		
QA:	05/10/2018					
Liaison:						
Procedure Comments:			ENROUTE-NON	Remark Type: INFORMATION		
<p>ACTIVE DATA USED FOR KHLB AIRPORT AND RUNWAYS. ACTIVE DATA USED FOR BATESVILLE NDB.</p> <p>NO OBSTACLE SURVEY, 20:1 VISUAL AREA PENETRATIONS ASSUMED.</p> <p>NEW CONTROLLING OBSTACLES IN: FINAL APPROACH SEGMENT - 1360 FT TOWER (18-002526); CIRCLING CAT B - 1228 FT TOWER (18-020604); AND CIRCLING CATS C/D - 1294 FT TOWER (18-028775).</p> <p>CONTACT MANAGER: ROBERT HAMILTON, 405-954-4608.</p>						

RADAR required for procedure entry.

NA

Rwy 36 helicopter visibility reduction below 1 SM NA.
Procedure NA at night.
Activate HIRL Rwy 18-36, REIL Rwy 18-36 - CTAF (122.725).
Use of Batesville NDB and Rwy 36 requires permission of the owner;
use of this procedure requires specific authorization by FAA flight standards.

MISSED APPROACH: Climb to 2700 then right turn direct HLB NDB and hold.

AWOS-3
122.725

UNICOM
122.725 (CTAF) 0

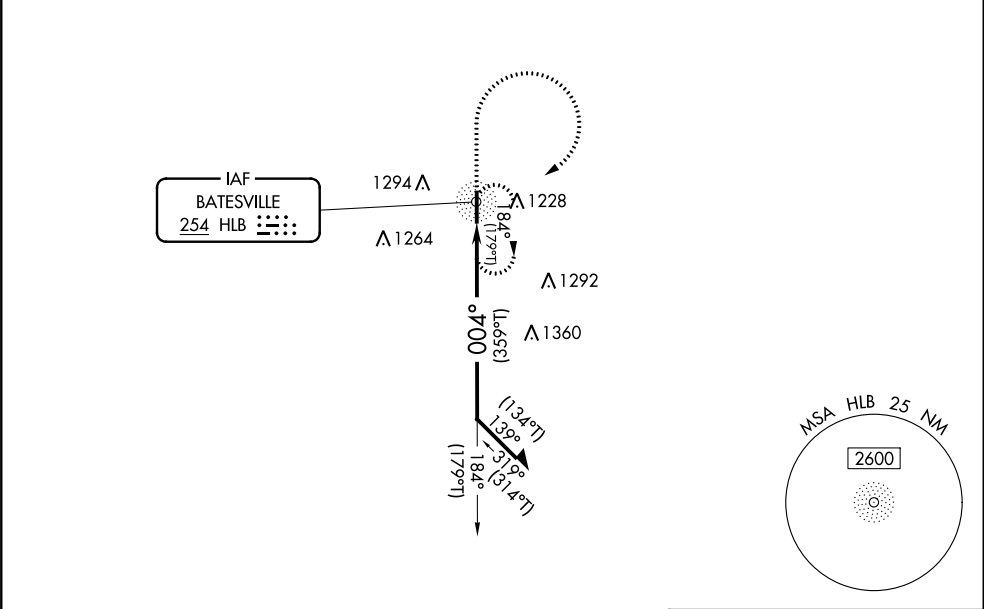

PROTOTYPE - NOT FOR NAVIGATION

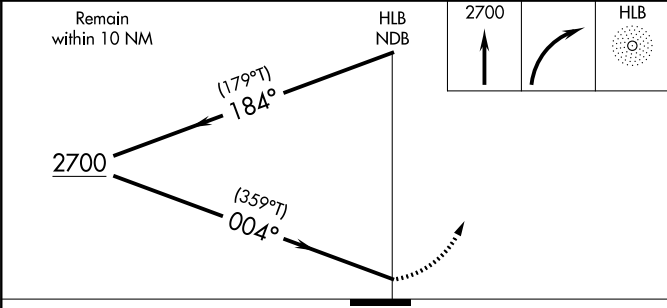

CATEGORY	A	B	C	D
S-36	1720-1 745 (800-1)	1720-1¼ 745 (800-1¼)	1720-2	745 (800-1)
CIRCLING	1720-1 745 (800-1)	1720-1¼ 745 (800-1¼)	1720-2¼ 745 (800-2¼)	1720-2½ 745 (800-2½)

ELEV 975

THRE 975

HIRL Rwy 18-36 0

REIL Rws 18 and 36 0

BATESVILLE, IN

004.05	RWY LDG	5950
	TDZE	975
	APT ELEV	975

OLD

NDB RWY 36

HILLENBRAND INDUSTRIES (KHLB)

WHEN LOCAL ALTIMETER SETTING NOT RECEIVED, USE COVINGTON ALTIMETER SETTING AND INCREASE ALL MDA 100 FEET, INCREASE S-36 AND CIRCLING CAT A VISIBILITY 1/4 MILE AND S-36 AND CIRCLING CATS C/D VISIBILITY 1/2 MILE. ACTIVATE MIRL RWY 18-36, REIL RWY 18-36 122.725. USE OF BATESVILLE NDB AND RWY 36 REQUIRES PERMISSION OF THE OWNER; USE OF THIS PROCEDURE REQUIRES SPECIFIC AUTHORIZATION BY FAA FLIGHT STANDARDS.

MISSED APPROACH

CLIMB TO 2700 THEN RIGHT TURN DIRECT HLB NDB AND HOLD.

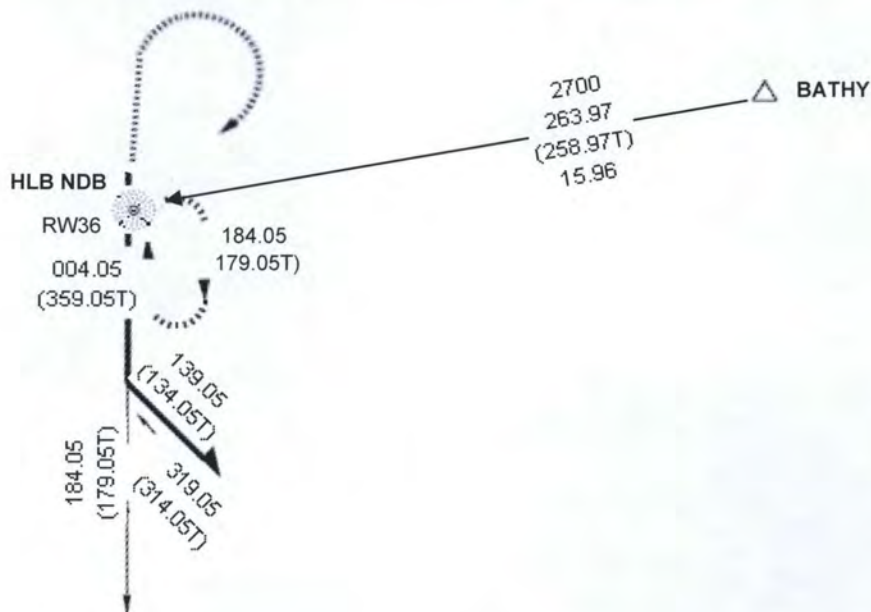

**PROTOTYPE
NOT FOR NAVIGATION**

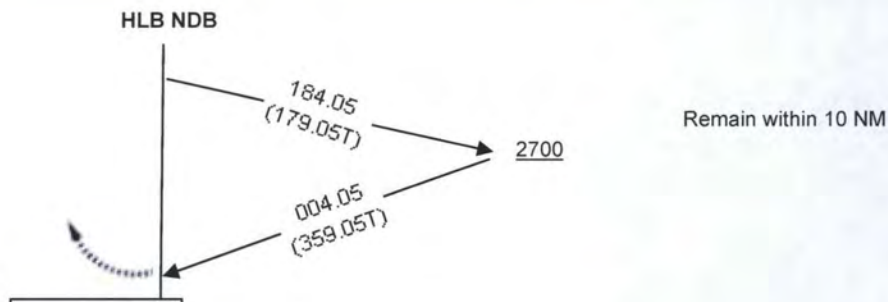

CATEGORY	A			B			C			D			E
S-36	1760	1	785	1760	1 1/4	785	1760	2 1/4	785	1760	2 1/2	785	
CIRCLING	1760	1	785	1760	1 1/4	785	1760	2 1/4	785	1760	2 1/2	785	

BATESVILLE, IN

Amdt 3

HILLENBRAND INDUSTRIES (KHLB)

NDB RWY 36

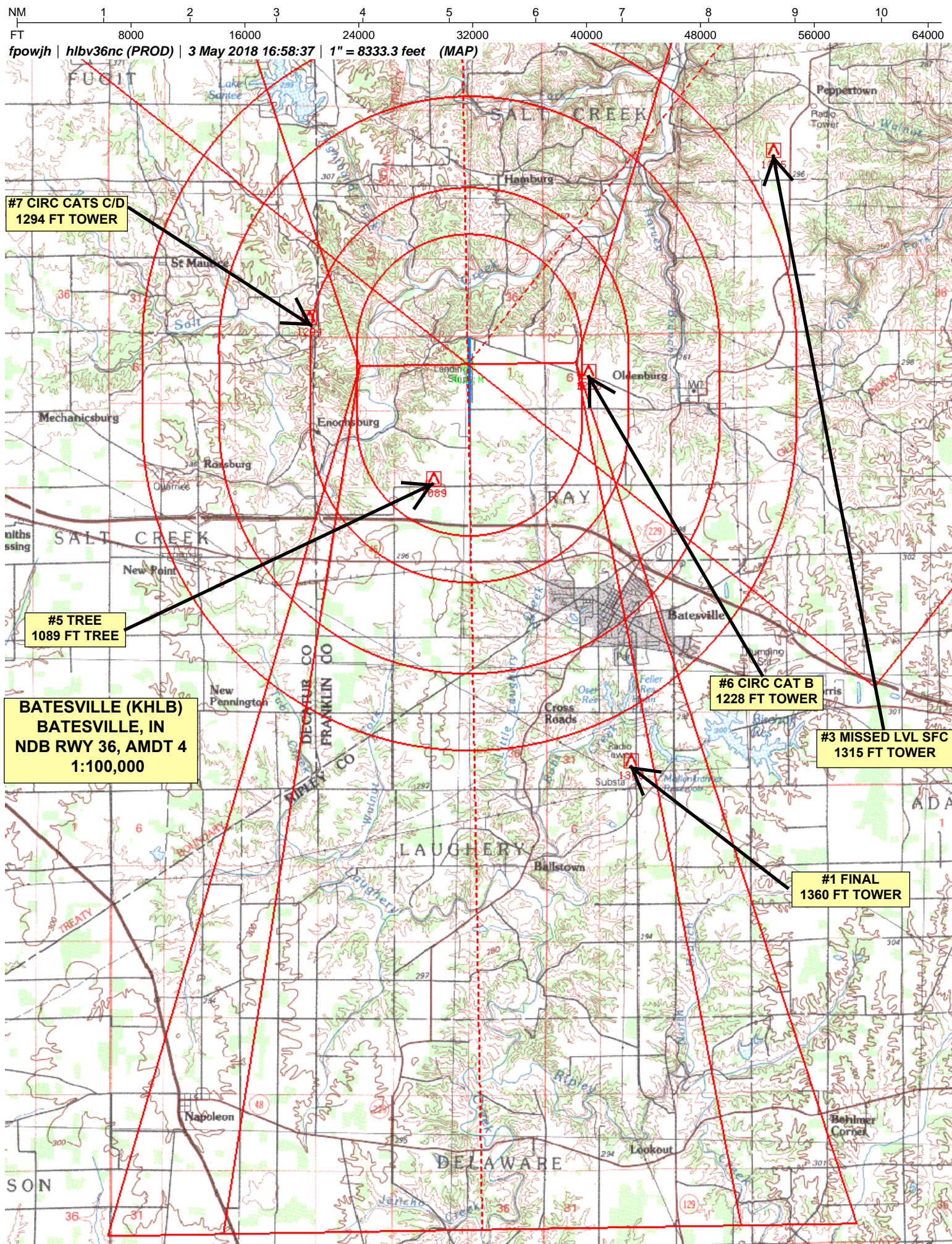

NM 1 2 3 4 5 6 7 8 9 10
FT 8000 16000 24000 32000 40000 48000 56000 64000

fpowjh | hlbv18nc (PROD) | 9 May 2018 14:04:39 | 1" = 8333.3 feet (MAP)

DECATUR CO

BATESVILLE (KHLB)
BATESVILLE, IN
NDB RWY 36, AMDT 4
CIRCLING
1:100,000

#7 CIRC CATS C/D
1294 FT TOWER

#6 CIRC CAT B
1228 FT TOWER

#5 TREE
1089 FT TREE

