





Flight Procedure Tracking Form		Action: AMENDMENT	Task Type: SID	Date Open: 07/26/2017	Task #: 2017072627889401001	Request #: 20170726278894
Procedure: SID INDY EIGHT INDIANAPOLIS IN IND			Airport ID: KIND	Airport: INDIANAPOLIS INTL		Reimbursable #: NO
City: INDIANAPOLIS	ST: IN	GPS #:	Estimated Chart Date: 07/19/2018		FICO #:	
Fac ID: N/A		Fac. Type:		Specialist: DIANE LAIR		
Procedure Review						
	Rec'd	Rel'd	Full Name	Comments		
Lead:	01/11/2018	03/30/2018	SEAN BARBEE	 Digitally signed by		
QA:	03/30/2018			 24 DAVID W SAUER		
Liaison:				 Apr 18, 2018		
Procedure Comments: ENROUTE Remark Type: INFORMATION						
<p>PROCESSED IAW AIRCRAFT OPERATIONS GROUP (AJW-333) MEMO, DECEMBER 22, 2017 SUBJECT: FLIGHT INSPECTION REVIEW NOT REQUIRED.</p> <p>VOR MON PROJECT RID (RICHMOND VORTAC) AND MIE (MUNCIE VOR/DME) ABBREVIATED AMENDMENT ACTIVE DATA USED FOR KIND AIRPORT AND RUNWAYS</p> <p>CONTACT: PATRICK MULQUEEN 405-954-4073/DAVID TEFFETELLER 301-427-4767</p>						

INDY EIGHT DEPARTURE

INDIANAPOLIS INTL (IND)
INDIANAPOLIS, INDIANA

TOP ALTITUDE:
(JETS) 5000
(PROPS) 3000

ROSEWOOD
117.5 ROD 
Chan 122
N40°17.27'-W84°02.59'
L-27, H-10

CHAMPAIGN
110.0 CMI 
Chan 37
N40°02.07'-W88°16.56'
I-27

KOKOMO
113.5 OKK 
Chan 82
N40°31.67'-W86°03.48'
L-27, H-5-10

LOCALIZER
111.75 I-UZK 
Chan 54(Y)

BRICKYARD
116.3 VHP 
Chan 110
N39°48.88'-W86°22.05'
I-27, H-5-10

TERRE HAUTE
115.3 TTH ...
Chan 100
N39°29.34'-W87°14.94'
L-27, H-5

I-OQV

LOCALIZER
111.15 I-QV
Chan 48(Y)

LOCALIZER
111.15 I-FVJ
Chan 48(Y)

DAYTON
114.5 DQN $\equiv \div \cdot -$
Chan 92
N40°00.99'-W84°23.81'
L-27, H-10

R-3401B

HOOSIER
110.2 OOM 
Chan 39
N39°08.63'·W86°36.78'
L-27

R-3401A

SHELBYVILLE
112.0 SHB 
Chan 57
N39°37.95'-W85°49.46'
L-27, H-5-10

CINCINNATI
117.3 CVG 
Chan 120
N39°00.96'-W84°42.20'
I-26-27

PROTOTYPE-NOT FOR NAVIGATION

TAKEOFF MINIMUMS:

Rwys 5L/R, 14, 23L/R, 32: Standard.

NOTE: RADAR required.

NOTE: Select appropriate localizer/DME frequency/channel prior to departure.

NOTE: Turbojets accelerate to 250K until reaching 10000. If unable advise ATC.

(NARRATIVE ON FOLLOWING PAGE)

NOTE: Chart not to scale.

INDY EIGHT DEPARTURE

(INDY8.VHP) FIG

INDIANAPOLIS, INDIANA
INDIANAPOLIS INTL (IND)



DEPARTURE ROUTE DESCRIPTION

TAKEOFF RWY 23R (TURBOJETS ONLY-DME REQUIRED): Climb on heading 230° to I-UZK 2.6 DME, then on assigned heading 230° or 215°. Maintain 5000.

Thence

TAKEOFF RWY 23L (TURBOJETS ONLY-DME REQUIRED): Climb on heading 230° to I-FVJ 2.3 DME, then on assigned heading 210°, 230°, or 245°. Maintain 5000.

Thence

TAKEOFF RWY 5R (TURBOJETS ONLY-DME REQUIRED): Climb on heading 050° to I-OQV 0.3 DME, then on assigned heading 050° or 070°. Maintain 5000.

Thence

TAKEOFF ALL OTHER RWYS (TURBOJETS ONLY): Climb on assigned heading. Maintain 5000. Thence

TAKEOFF ALL OTHER RWYS (PROPELLER ONLY): Climb on assigned heading. Maintain 3000. Thence

. . . . expect RADAR vectors to assigned route/fix. Expect clearance to requested altitude ten minutes after departure.

PROTOTYPE-NOT FOR NAVIGATION

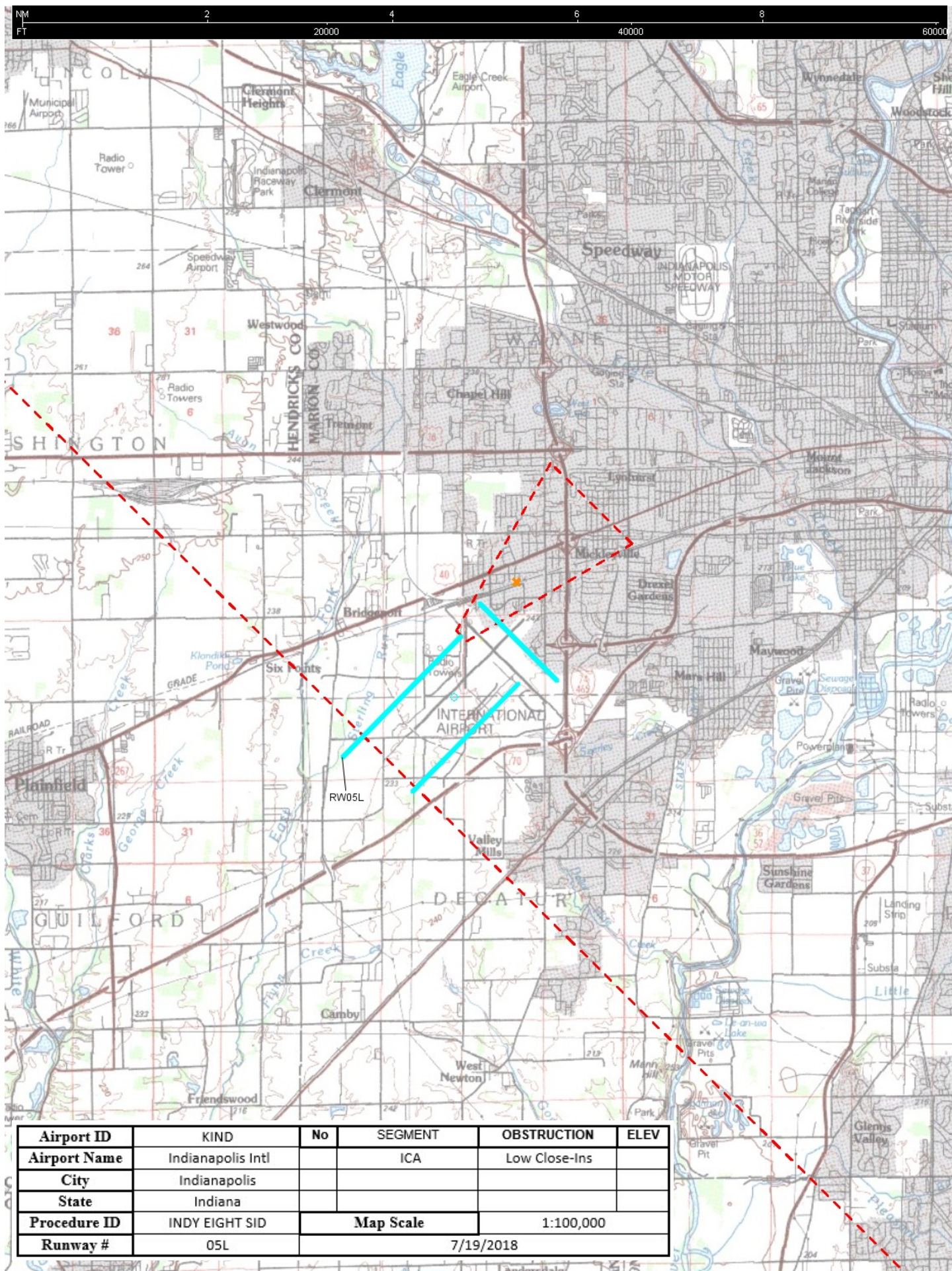

Airport ID	KIND	No	SEGMENT	OBSTRUCTION	ELEV
Airport Name	Indianapolis Intl		ICA	Low Close-Ins	
City	Indianapolis				
State	Indiana				
Procedure ID	INDY EIGHT SID	Map Scale		1:100,000	
Runway #	05L	7/19/2018			

Airport ID	KIND	No	SEGMENT	OBSTRUCTION	ELEV
Airport Name	Indianapolis Intl		Takeoff Minimums	No Cont Obst/Low Close-ins	
City	Indianapolis				
State	Indiana				
Procedure ID	INDY EIGHT SID		Map Scale	1:500,000	
Runway #	05R			7/19/2018	



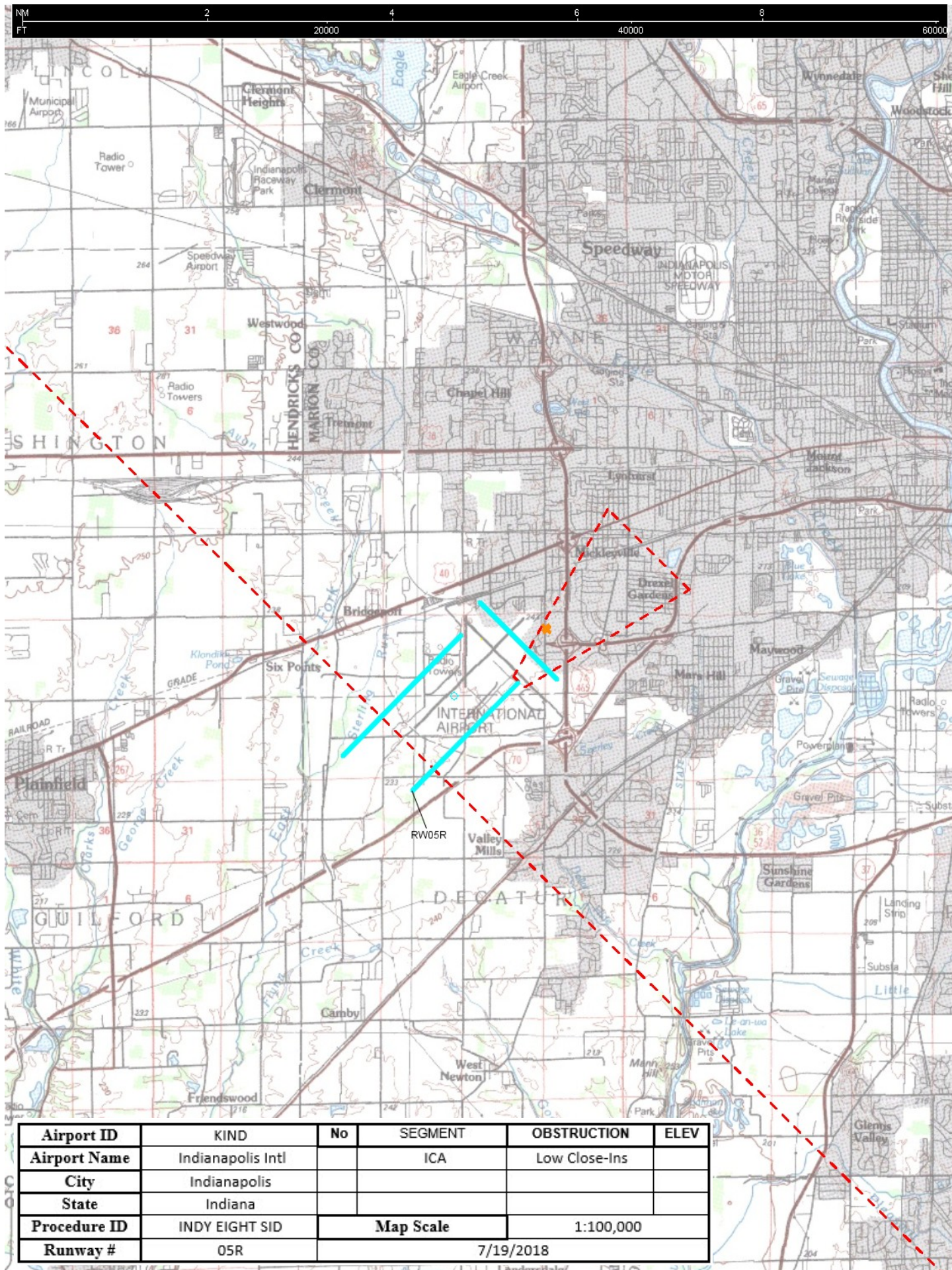



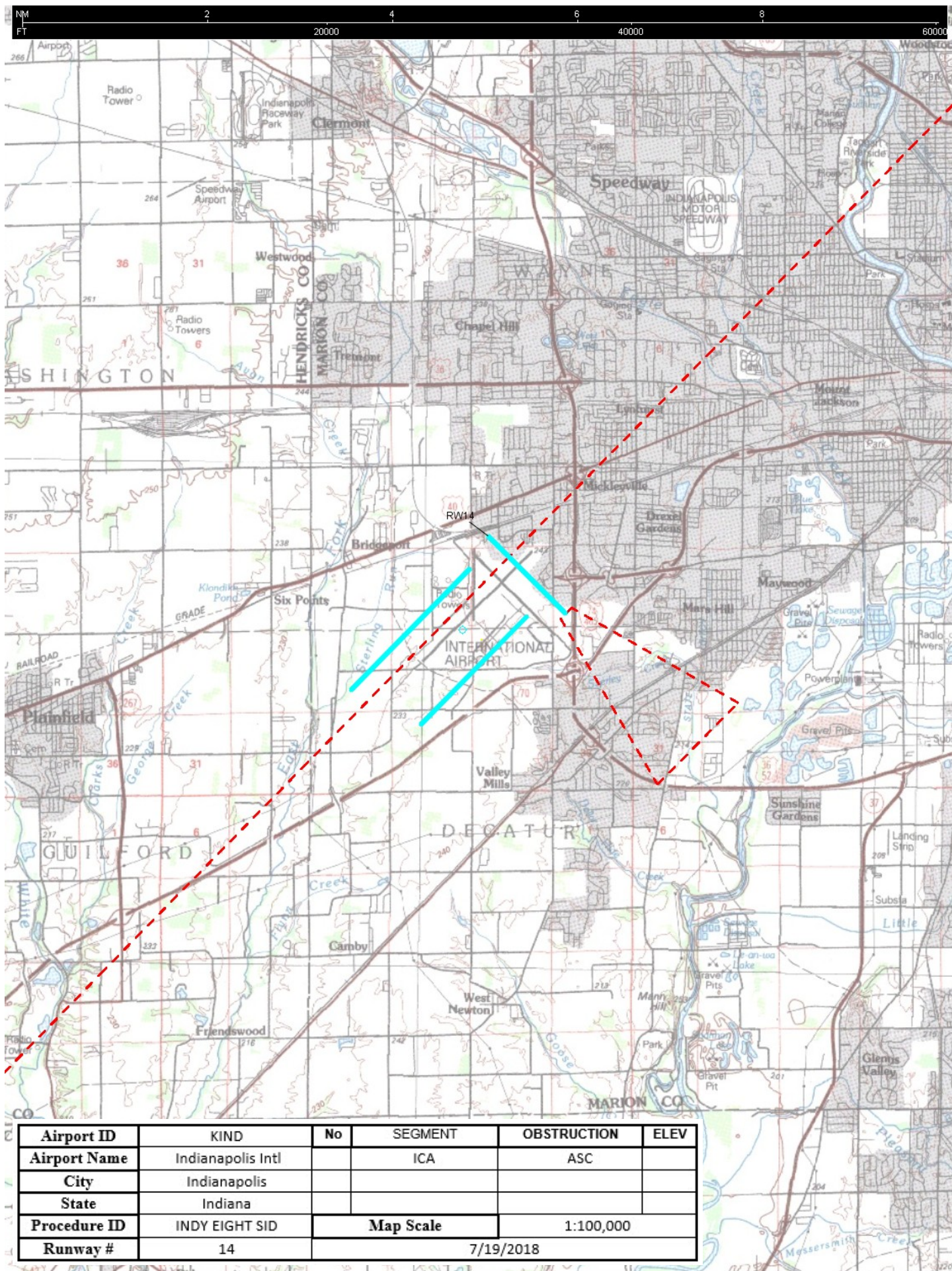

Airport ID	KIND	No	SEGMENT	OBSTRUCTION	ELEV
Airport Name	Indianapolis Intl		ICA	ASC	
City	Indianapolis				
State	Indiana				
Procedure ID	INDY EIGHT SID	Map Scale		1:100,000	
Runway #	14	7/19/2018			

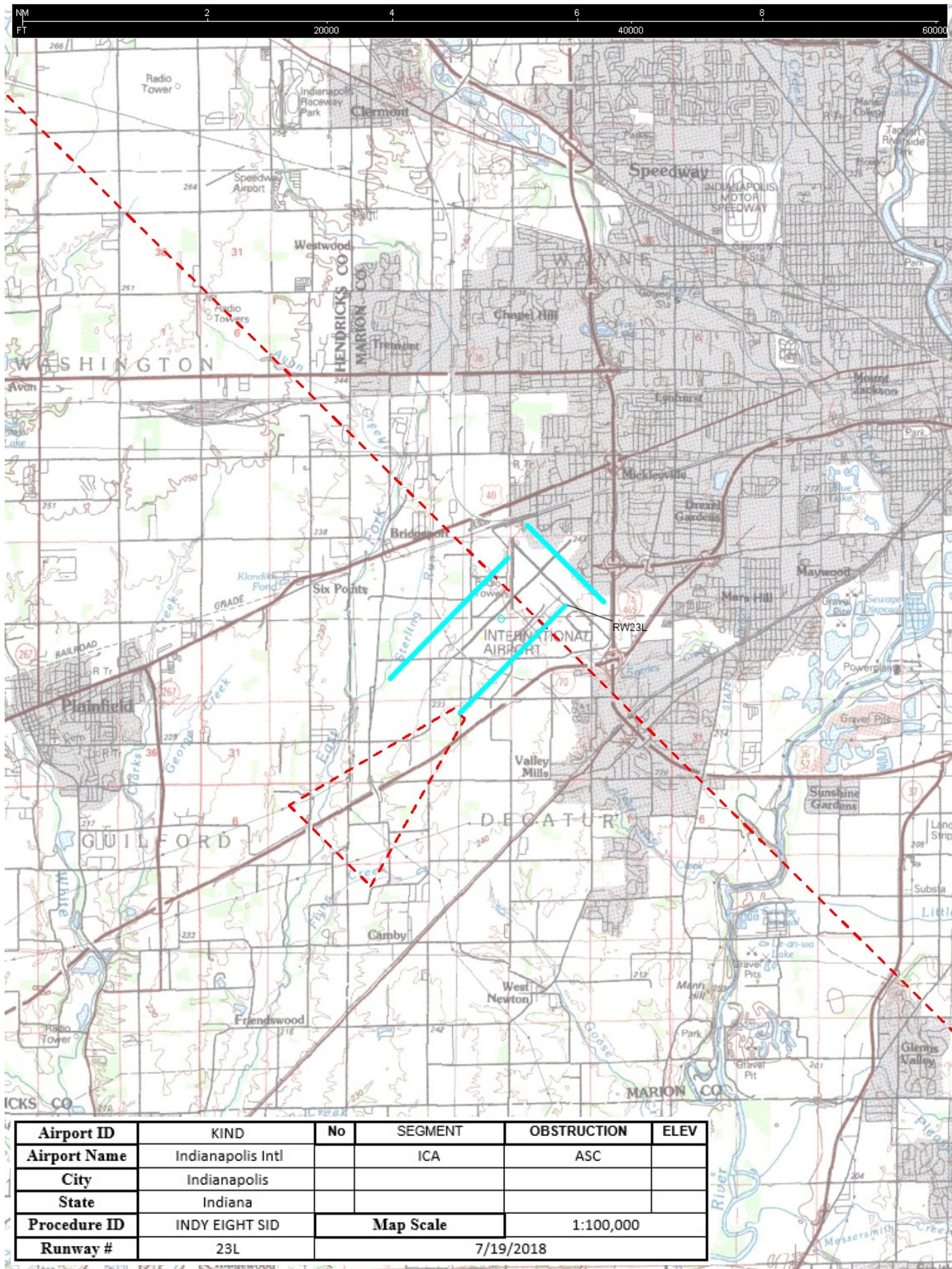

Airport ID	KIND	No	SEGMENT	OBSTRUCTION	ELEV
Airport Name	Indianapolis Intl		ICA	ASC	
City	Indianapolis				
State	Indiana				
Procedure ID	INDY EIGHT SID	Map Scale		1:100,000	
Runway #	23L	7/19/2018			

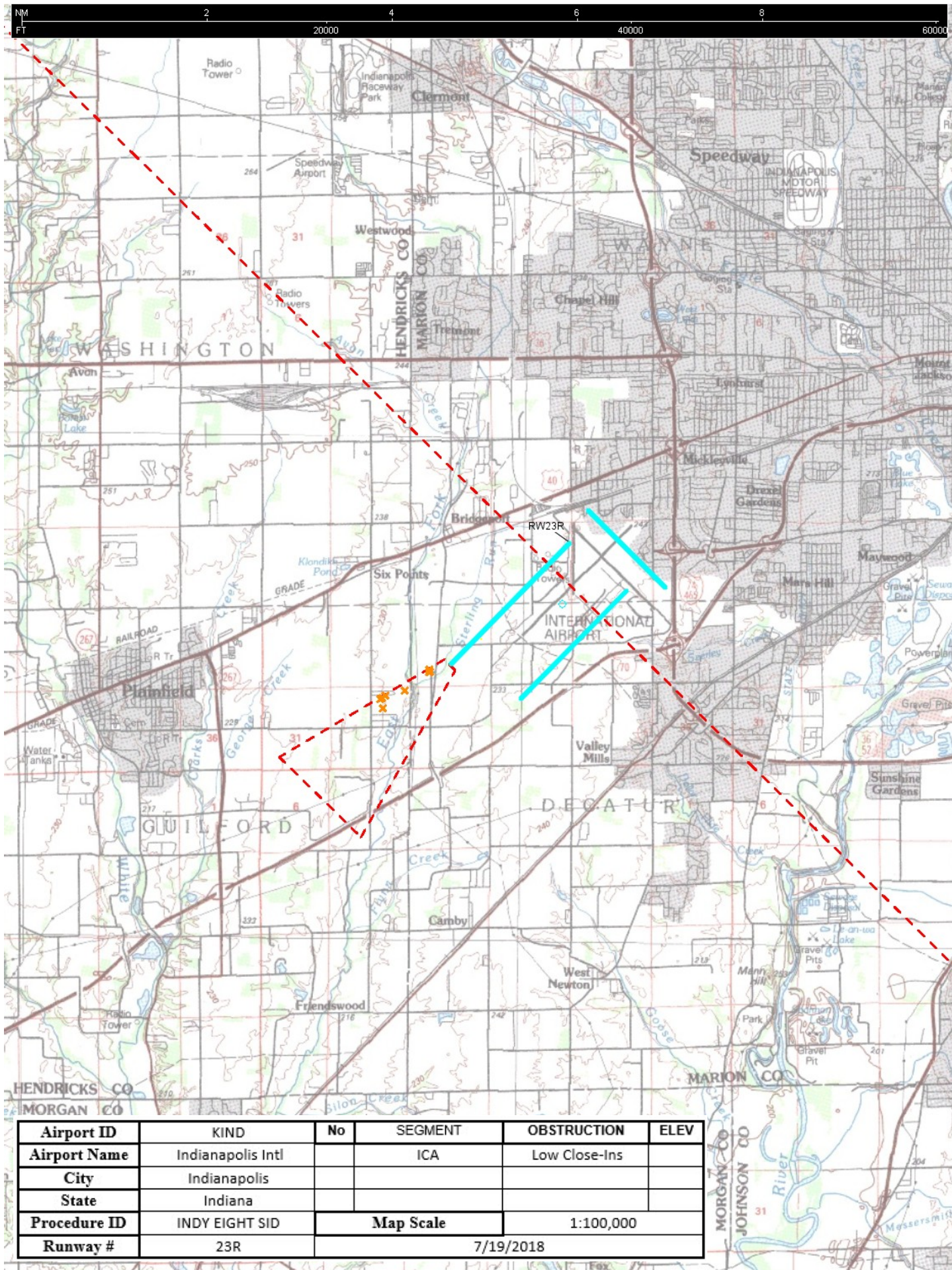

Airport ID	KIND	No	SEGMENT	OBSTRUCTION	ELEV
Airport Name	Indianapolis Intl		ICA	Low Close-Ins	
City	Indianapolis				
State	Indiana				
Procedure ID	INDY EIGHT SID	Map Scale		1:100,000	
Runway #	23R	7/19/2018			

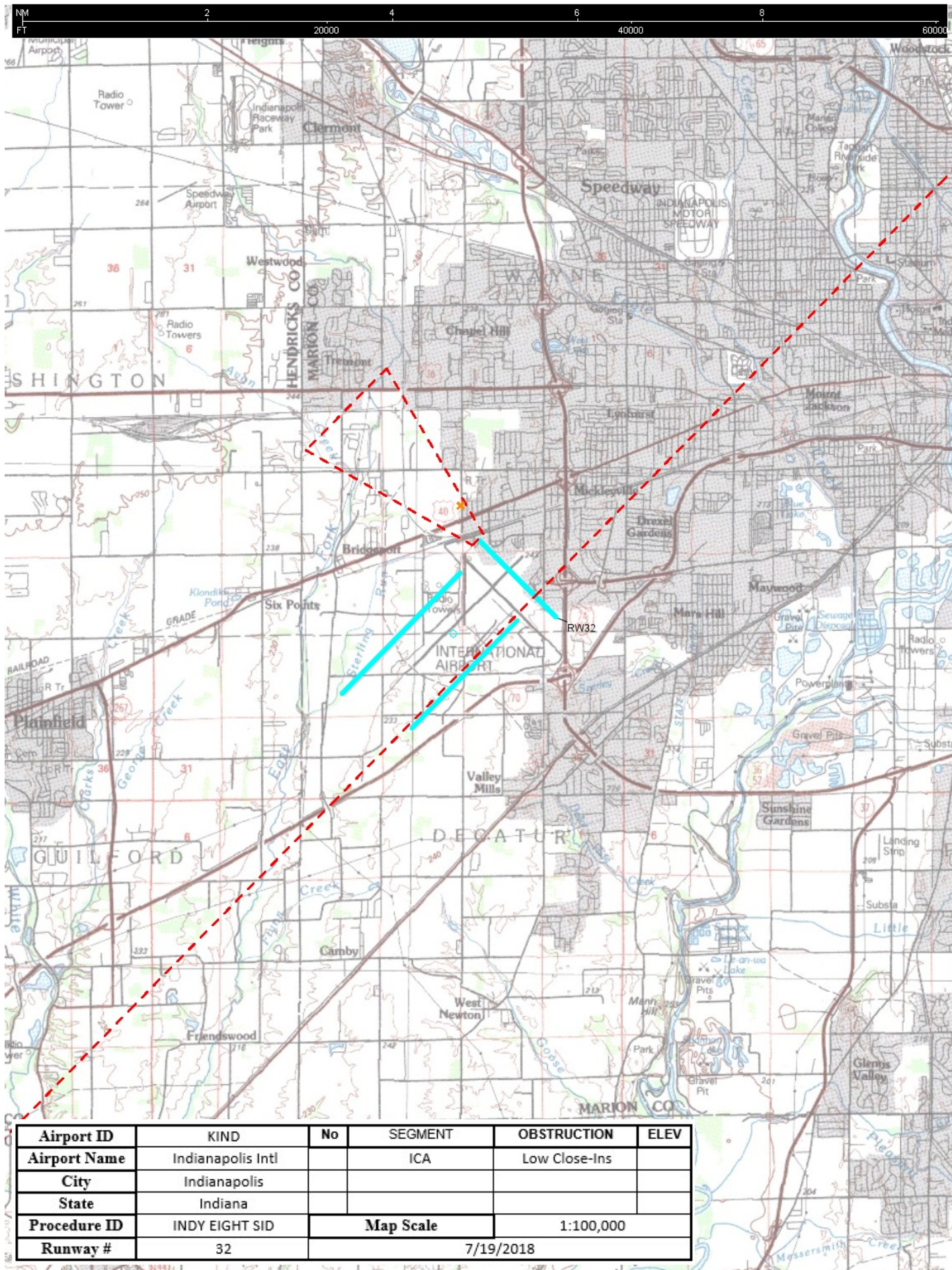

Airport ID	KIND	No	SEGMENT	OBSTRUCTION	ELEV
Airport Name	Indianapolis Intl		ICA	Low Close-Ins	
City	Indianapolis				
State	Indiana				
Procedure ID	INDY EIGHT SID	Map Scale		1:100,000	
Runway #	32	7/19/2018			