

Flight Procedure Tracking Form		Action: FLIGHT CHECK	Task Type: IAP	Date Open: 07/12/2017	Task #: 2017071229112101001	Request #: 20170712291121
Procedure: RNAV (GPS) RWY 6 AMDT 2			Airport ID: KFIN	Airport: FLAGLER EXECUTIVE	Reimbursable #: NO	
City: PALM COAST	ST: FL	GPS #:	Estimated Chart Date: 07/19/2018		FICO #:	
Fac ID: N/A		Fac. Type:		Specialist: JAMES LAFFERTY		
Procedure Review						
	Rec'd	Rel'd	Full Name	Comments		
Lead:	01/25/2018	03/22/2018	DAVID TEFFETELLER			
QA:	03/22/2018					
Liaison:						
Procedure Comments:			ENROUTE-NON	Remark Type: INFORMATION		
PENDING DATA USED FOR KFIN PROCEDURE DEVELOPMENT. CRC REMAINDER "D6F629B1" CONTACT DAVE TEFFETELLER AT 301-427-1767 OR PATRICK MULQUEEN AT 405-954-4073						
						ARI SAVED 4/2/18

PALM COAST, FLORIDA

AL-6440 (FAA)

FIG

WAAS CH 49209 W06A	APP CRS 060°	Rwy Idg 5000 TDZE 32 Apt Elev 33
--	------------------------	---

RNAV (GPS) RWY 6

RNP apch.

T Circling Rwy 11, 29 NA at night. For uncompensated Baro-VNAV systems,
A LNAV/VNAV NA below -15°C or above 54°C.

MISSED APPROACH:
Climb to 2300 direct
GACDE and hold.

ATIS
128.325

DAYTONA APP CON
125.8 269.075

FLAGLER TOWER ★
118.95 (CTAF)

GND CON
121.75

CLNC DEL
121.75

INICOM
123.0

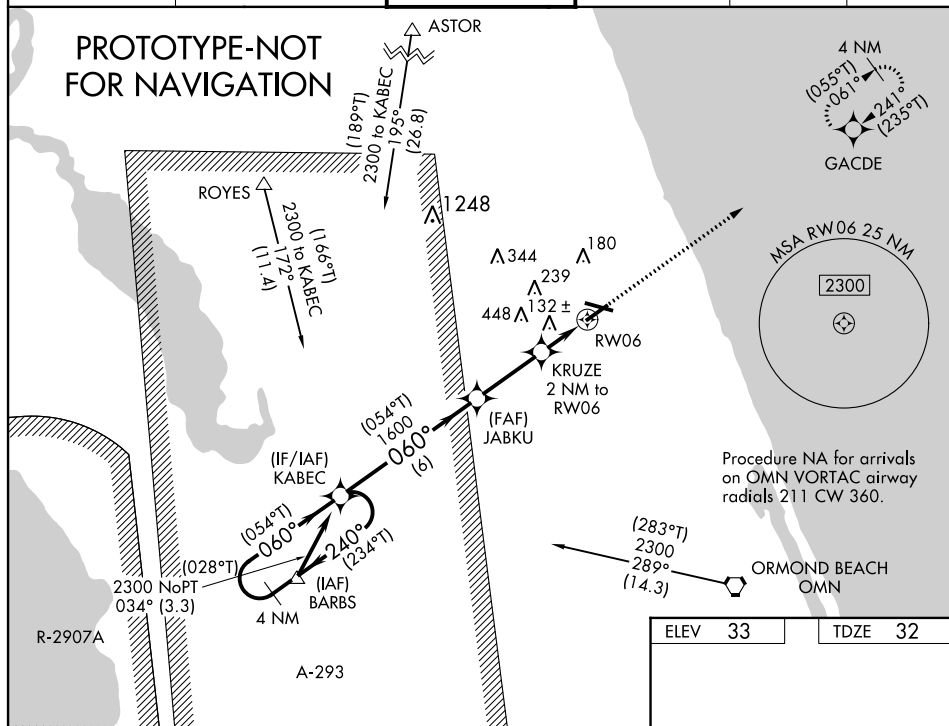

Diagram illustrating the runway layout at M81, showing the intersection of REIL Rwy 11 and 39, and MRL Rwy 6-24 and 11-29. The diagram includes dimensions (5500 x 100, 3000 x 500) and a bearing of 060° to RW06.

PALM COAST, FLORIDA

Amdt 2 FIG

29°28'N-81°12'W

FLAGLER EXECUTIVE (FIN)
RNAV (GPS) RWY 6

81°15'0"W

29°30'0"N

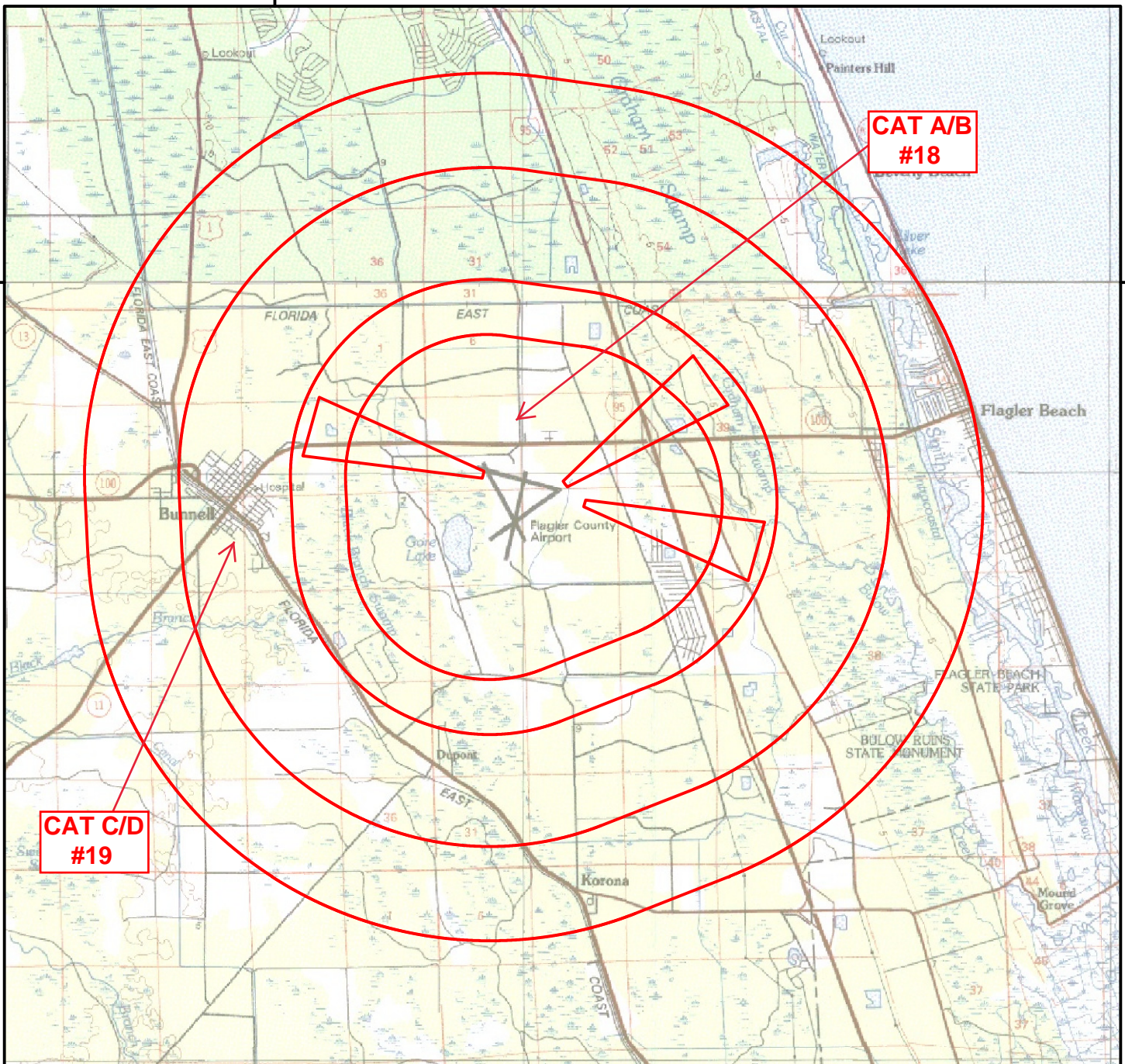

Airport ID	KFIN	Airport Name		FLAGLER EXECUTIVE	
City	PALM COAST	State		FLORIDA	
Procedure ID	RNAV (GPS) RWY 6	Numbered Obstacle	Segment	Obstacle	Elevation
Amendment #	2	18	CIRCLING CATs A/B	TOWER (12-027119)	181
Date	7/19/2018	19	CIRCLING CATs C/D	TOWER (12-003189)	448
Scale:	1:100,000				

KFIN RNAV GPS RWY 6
Transverse Mercator
Scale 1:100000

National
Gardens

81°15'0"W

29°30'0"N

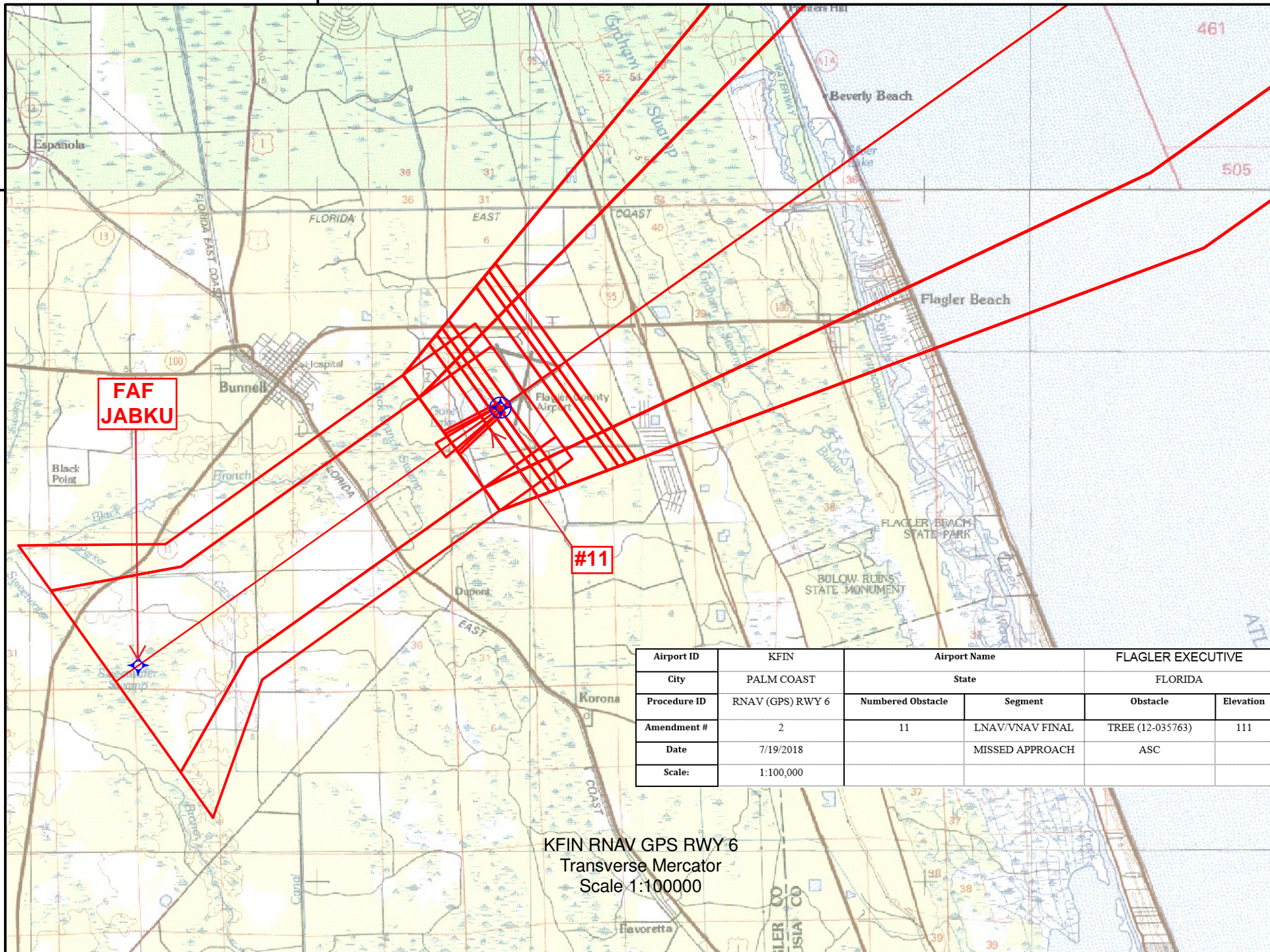

Airport ID	KFIN	Airport Name		FLAGLER EXECUTIVE	
City	PALM COAST	State		FLORIDA	
Procedure ID	RNAV (GPS) RWY 6	Numbered Obstacle	Segment	Obstacle	Elevation
Amendment #	2	11	LNAV/VNAV FINAL	TREE (12-035763)	111
Date	7/19/2018		MISSED APPROACH	ASC	
Scale:	1:100,000				

KFIN RNAV GPS RWY 6
Transverse Mercator
Scale 1:100000

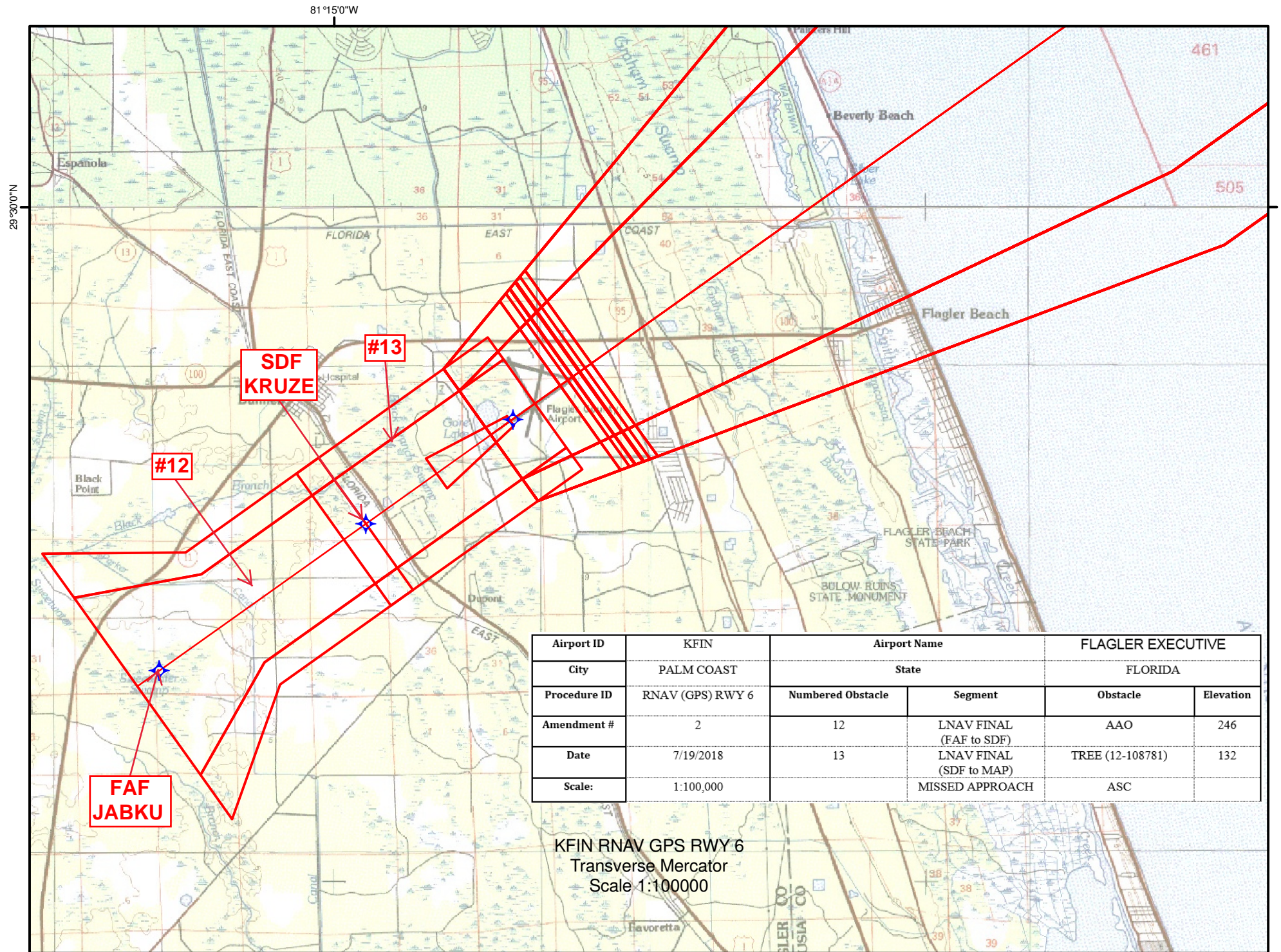

Airport ID	KFIN	Airport Name		FLAGLER EXECUTIVE	
City	PALM COAST	State		FLORIDA	
Procedure ID	RNAV (GPS) RWY 6	Numbered Obstacle	Segment	Obstacle	Elevation
Amendment #	2	12	LNAV FINAL (FAF to SDF)	AAO	246
Date	7/19/2018	13	LNAV FINAL (SDF to MAP)	TREE (12-108781)	132
Scale:	1:100,000		MISSSED APPROACH	ASC	

KFIN RNAV GPS RWY 6
Transverse Mercator
Scale 1:100000

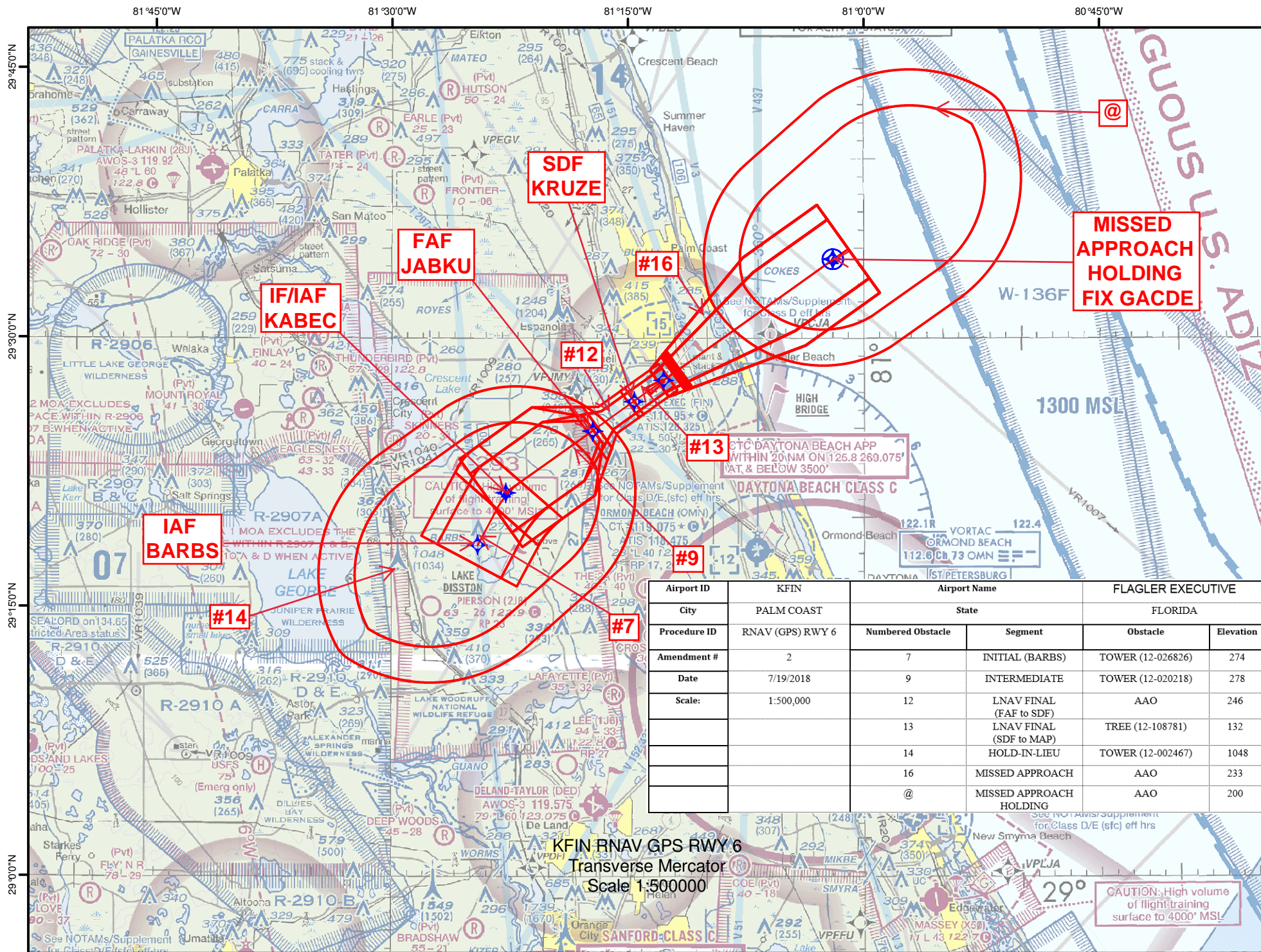

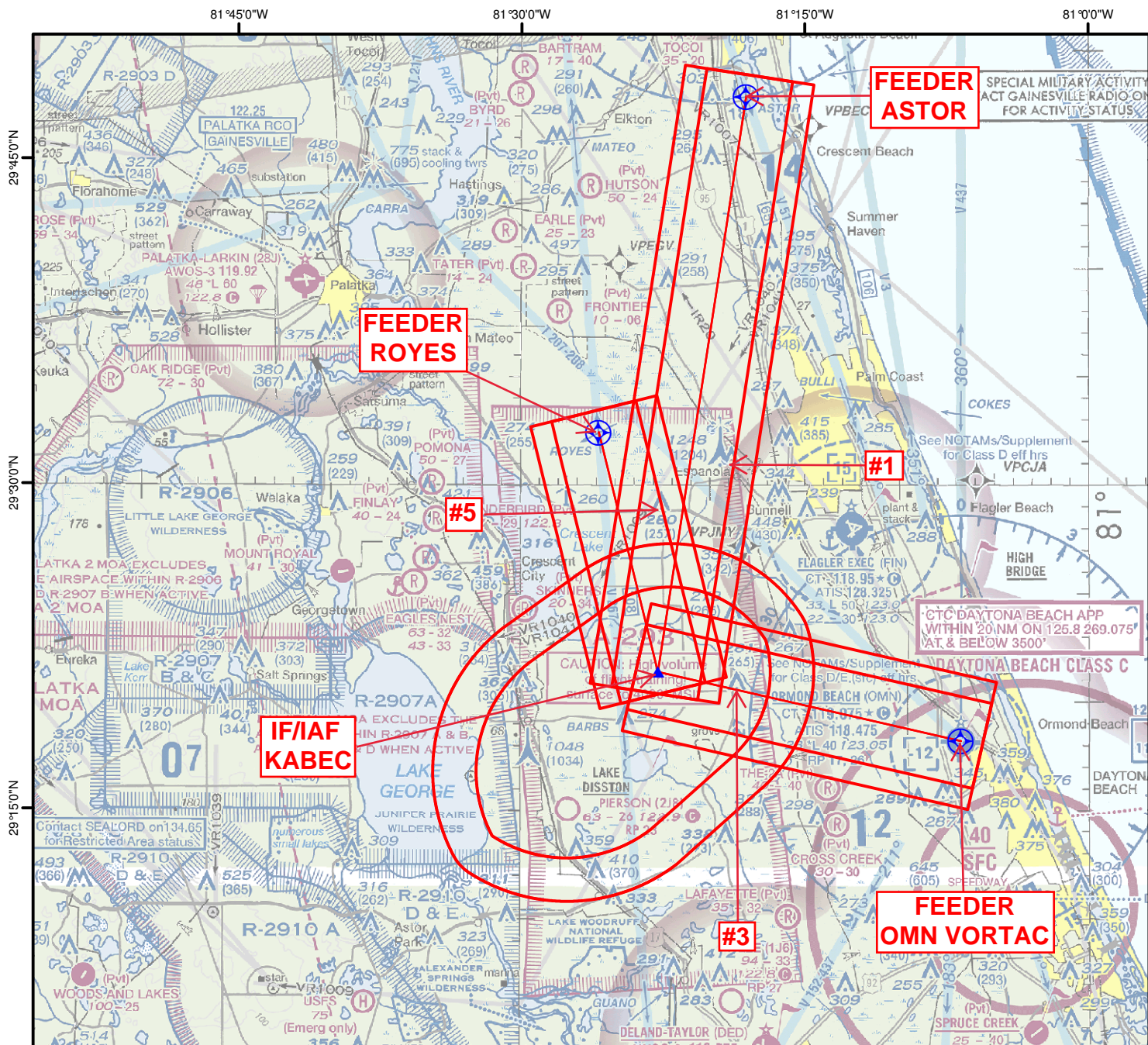

Airport ID	KFIN	Airport Name		FLAGLER EXECUTIVE	
City	PALM COAST	State		FLORIDA	
Procedure ID	RNAV (GPS) RWY 6	Numbered Obstacle	Segment	Obstacle	Elevation
Amendment #	2	1	FEEDER (ASTOR to KABEC)	TOWER (12-001780)	1248
Date	7/19/2018	3	FEEDER (OMN VORTAC to KABEC)	TOWER (12-004673)	281
Scale:	1:500,000	5	FEEDER (ROYES to KABEC)	TOWER (12-004416)	280

