

Flight Procedure Tracking Form		Action: FLIGHT CHECK	Task Type: IAP	Date Open: 12/04/2018	Task #: 2017070733236702013	Request #: 20170707332367
Procedure: RNAV (GPS) RWY 4 AMDT 3			Airport ID: KGSP	Airport: GREENVILLE SPARTANBURG INTL		Reimbursable #: NO
City: GREER	ST: SC	GPS #:	Estimated Chart Date: 12/05/2019		FICO #:	
Fac ID: N/A		Fac. Type:			Specialist: JACOB MAXFIELD	
Procedure Review						
	Rec'd	Rel'd	Full Name	Comments		
Lead:	08/26/2018	03/13/2019	DONALD LANIER			
QA:	03/13/2019					
Liaison:						
Procedure Comments:			ENROUTE-NON	Remark Type: INFORMATION		
<p>THIS CANCELS FDC NOTAM 9/9393.</p> <p>PENDING DATA USED FOR KGSP AIRPORT AND RUNWAYS.</p> <p>CONTACT: PAT MULQUEEN 405-954-4073 OR DON LANIER 405-954-8242</p>						

WAAS CH 78103 W04A	APP CRS 038°	Rwy Idg 11001 TDZE 947 Apt Elev 964
--	------------------------	--

RNAV (GPS) RWY 4
GREENVILLE SPARTANBURG INTL (GSP)

RNP APCH.

For uncompensated Baro-VNAV systems, LNAV/VNAV NA below -10°C or above 54°C. For inop ALS, increase LNAV/VNAV all Cats visibility to 1½ SM and increase LNAV Cat C/D visibility to RVR 6000. When local altimeter setting not received, use Greenville Downtown altimeter setting: increase LPV DA to 1176 feet and LNAV/VNAV DA to 1450 feet and all cats visibility to RVR 5500; increase all MDAs 40 feet and visibility LNAV Cats C and D to RVR 4500 and Circling Cat D visibility ¼ SM. For inop ALS, when using Greenville Downtown altimeter setting, increase LNAV/VNAV all Cats visibility to 1½ SM. Baro-VNAV NA when using Greenville Downtown altimeter setting.

ALSF-2

MISSED APPROACH:
Climb to 3000 direct
RAYCE and hold.

ATIS 134.25	GREER APP CON★ 118.8 270.275	GREER TOWER★ 120.1(CTAF) 251.15	GND CON 121.9	UNICOM 122.95
-----------------------	--	---	-------------------------	-------------------------

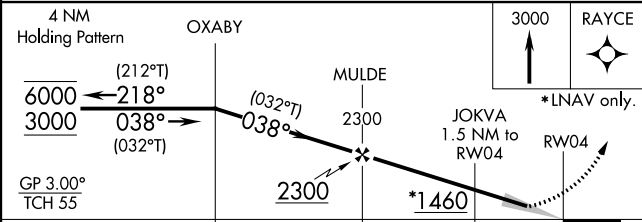
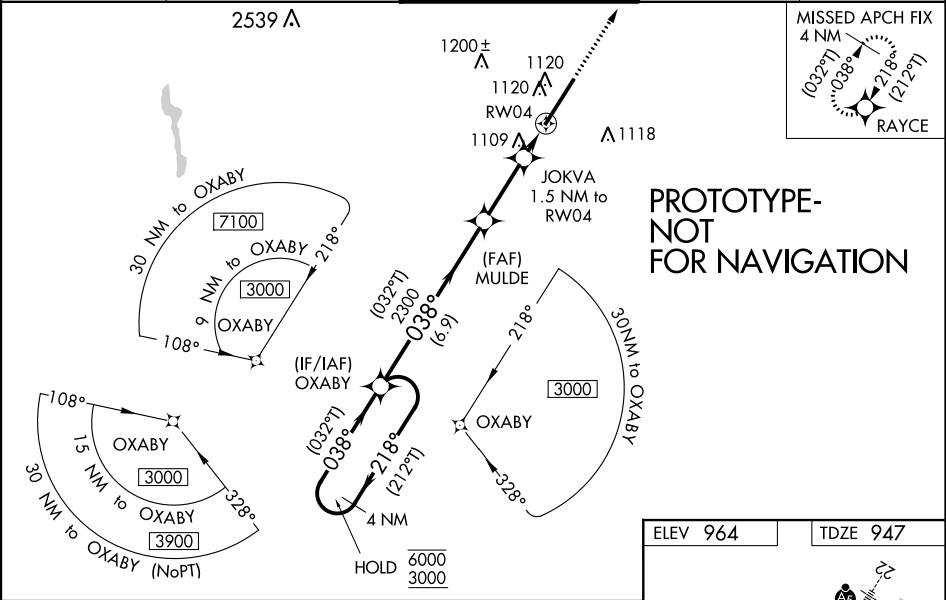

CATEGORY	A	B	C	D
LPV DA		1147/18	200 (200-½)	
LNAV/VNAV DA		1421/50	474 (500-1)	
LNAV MDA	1360/24	413 (500-½)	1360/40	413 (500-¾)
CIRCLING	1440-1	476 (500-1)	1480-1½ 516 (600-1½)	1700-2¼ 736 (800-2¼)

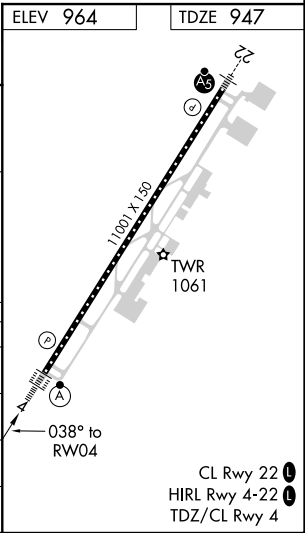

GREER, SOUTH CAROLINA

AL-5124 (FAA)

OLD

19171

WAAS CH 78103 W04A	APP CRS 038°	Rwy Idg 11001 TDZE 947 Apt Elev 964
--	------------------------	--

RNAV (GPS) RWY 4 GREENVILLE SPARTANBURG INTL (GSP)

Baro-VNAV NA when using Greenville Downtown altimeter setting. For uncompensated Baro-VNAV systems, LNAV/VNAV NA below -16°C (4°F) or above 38°C (100°F). DME/DME RNP-0.3 NA. VDP NA with Greenville Downtown altimeter setting. When local altimeter setting not received, use Greenville Downtown altimeter setting: increase all DA 29 feet and all MDA 40 feet; increase LNAV Cats C and D visibility to 1½ SM. increase LNAV Cat C/D visibility to 1½ SM.

ALSF-2

MISSED APPROACH:
Climb to 3000 direct IMUPY and hold.

ATIS 134.25	GREER APP CON★ 118.8 270.275	GREER TOWER★ 120.1(CTAF) 251.15	GND CON 121.9	UNICOM 122.95
-----------------------	--	---	-------------------------	-------------------------

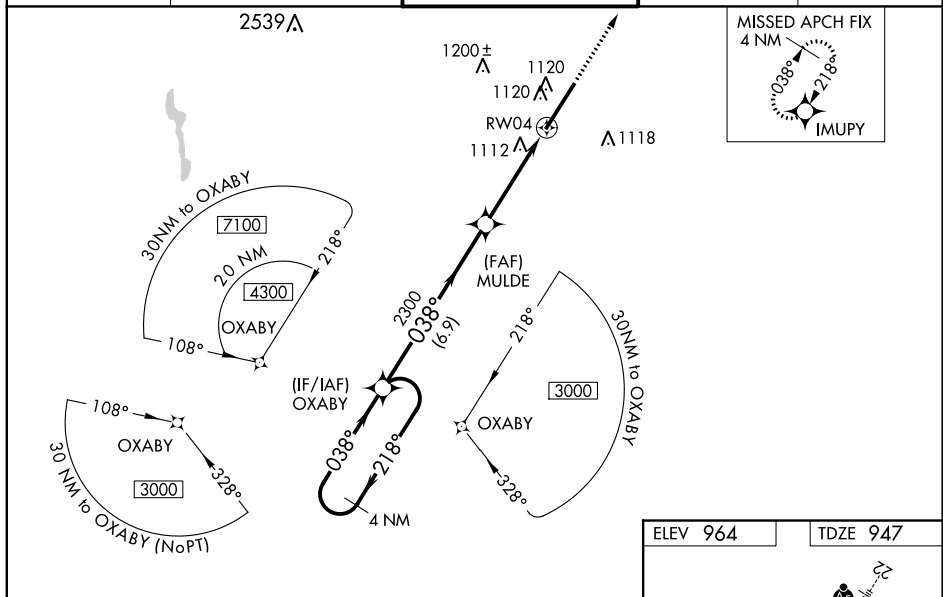

4 NM Holding Pattern		OXABY		MULDE		3000 IMUPY	
3000 ← 218°		→ 038°		038°		*LNAV only.	
GP 3.00°		TCH 55		2300		*1.3 NM to RW04	
				6.9 NM		2.8 NM	
						1.3 NM	
CATEGORY		A	B	C	D		
LPV DA		1147/18		200 (200-½)			
LNAV/VNAV DA		1422/60		475 (500-1¼)			
LNAV MDA		1400/24	453 (500-½)	1400/45	453 (500-¾)		
CIRCLING		1420-1	456 (500-1)	1420-1½	1520-2		
				456 (500-1½)	556 (600-2)		

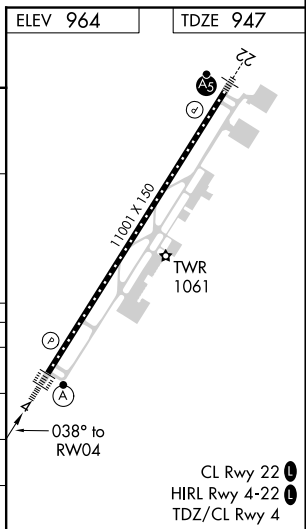

GREER, SOUTH CAROLINA
Amdt 2B 07DEC17

34°54'N-82°13'W

RNAV (GPS) RWY 4 GREENVILLE SPARTANBURG INTL (GSP)

SE-2: 18 JUL 2019 to 15 AUG 2019

SE-2: 18 JUL 2019 to 15 AUG 2019

NM 2 4 6 8
FT 20000 40000 60000

Airport ID:	KGSP
Apt Name:	GREENVILLE SPARTANBURG INTL
City:	GREER
State:	SC
Proc ID:	RNAV (GPS) RWY 4
Amdt:	3
Scale:	1:100,000

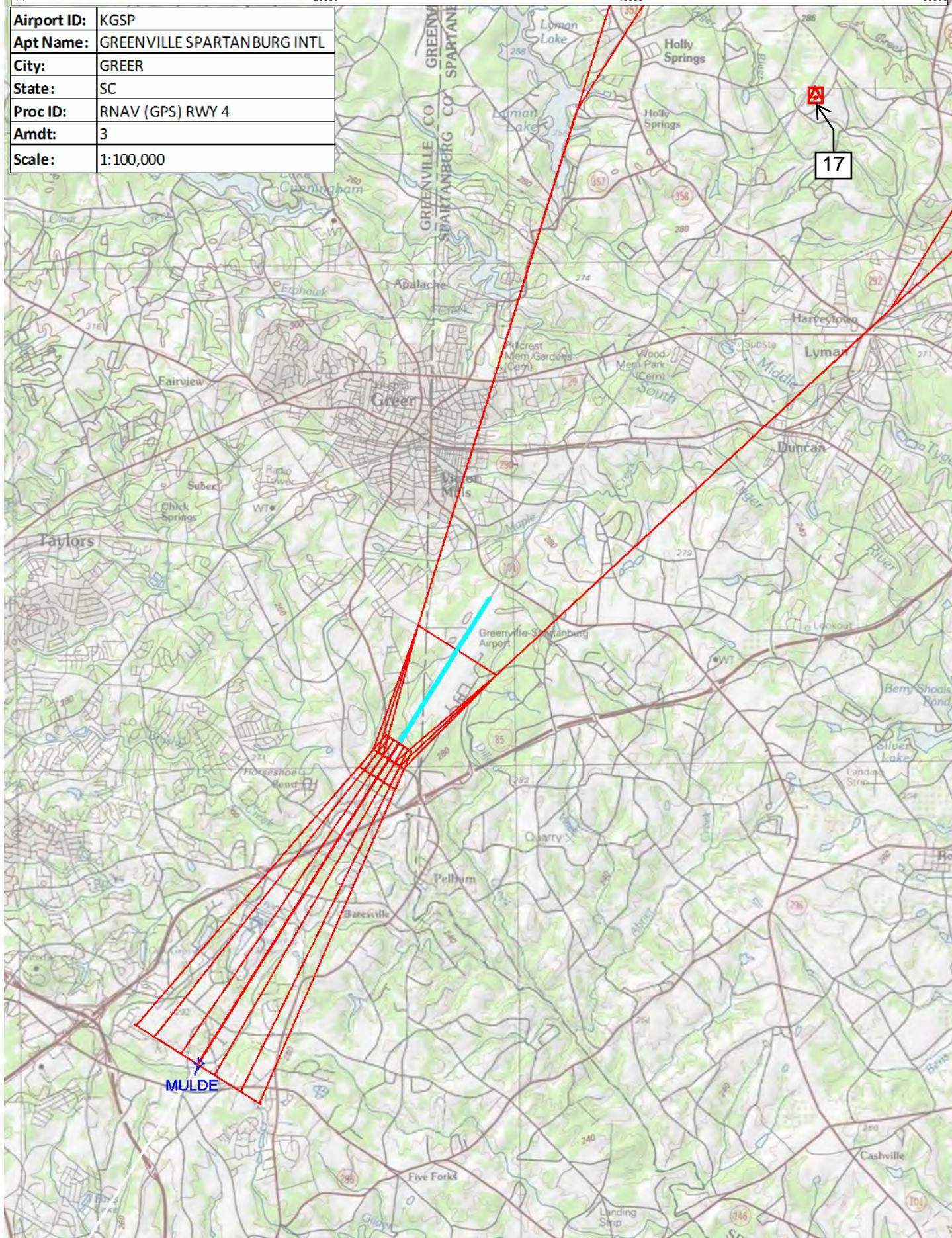

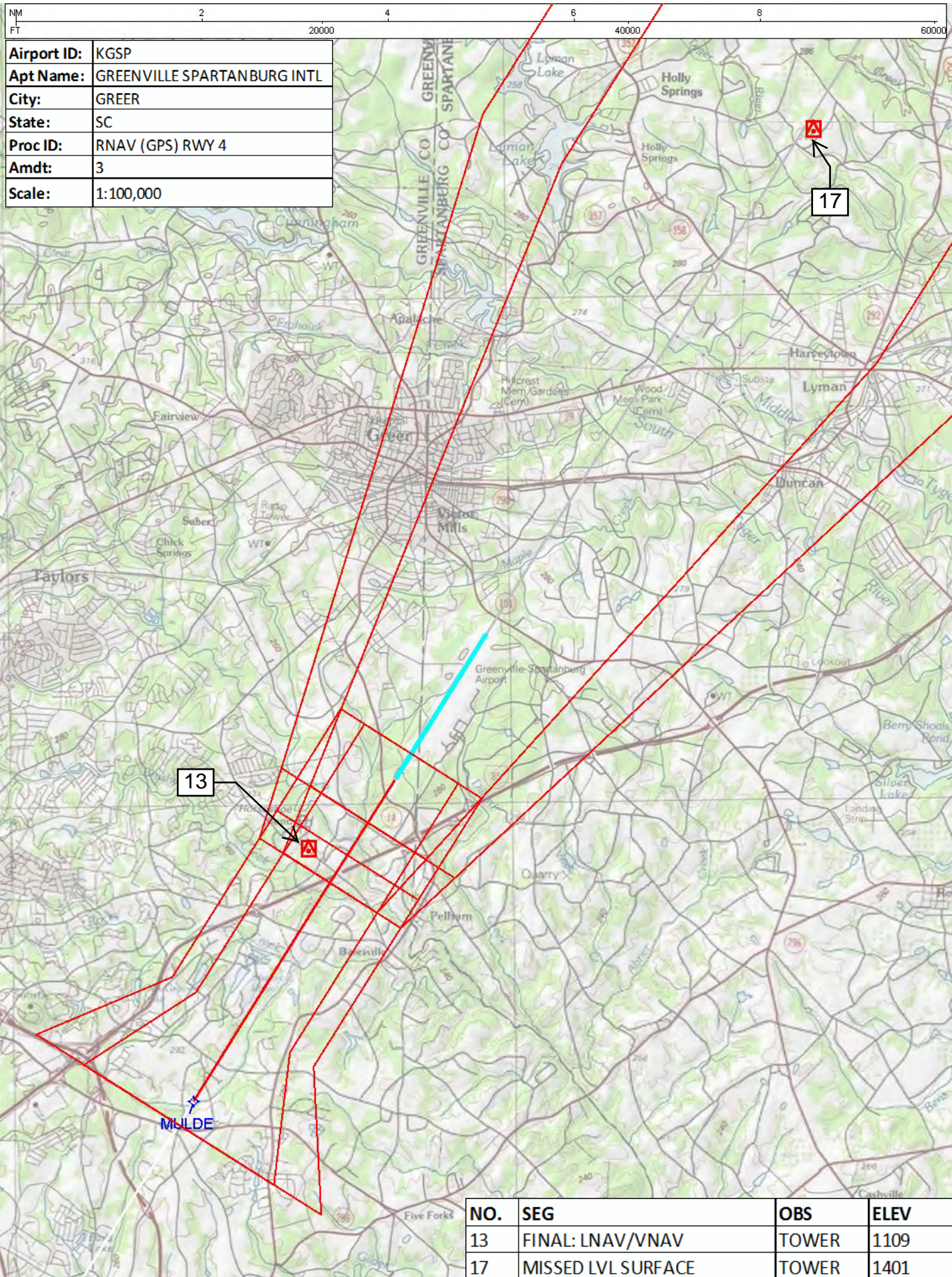

NM 2 4 6 8
FT 20000 40000 60000

Airport ID:	KGSP
Apt Name:	GREENVILLE SPARTANBURG INTL
City:	GREER
State:	SC
Proc ID:	RNAV (GPS) RWY 4
Amdt:	3
Scale:	1:100,000

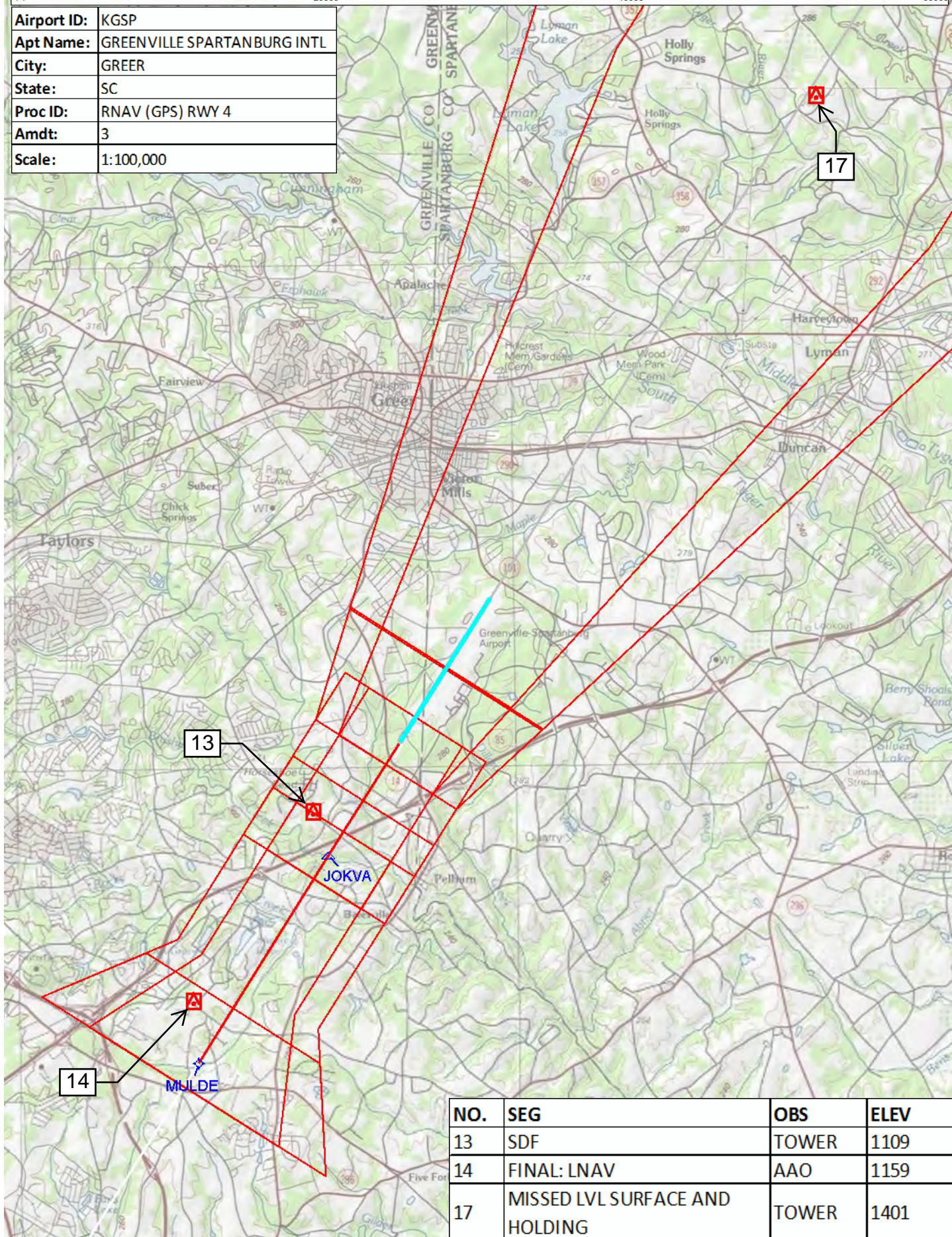

NM	2	4	6	8
FT	20000	40000	60000	

Airport ID:	KGSP
Apt Name:	GREENVILLE SPARTANBURG INTL
City:	GREER
State:	SC
Proc ID:	RNAV (GPS) RWY 4
Amdt:	3
Scale:	1:100,000

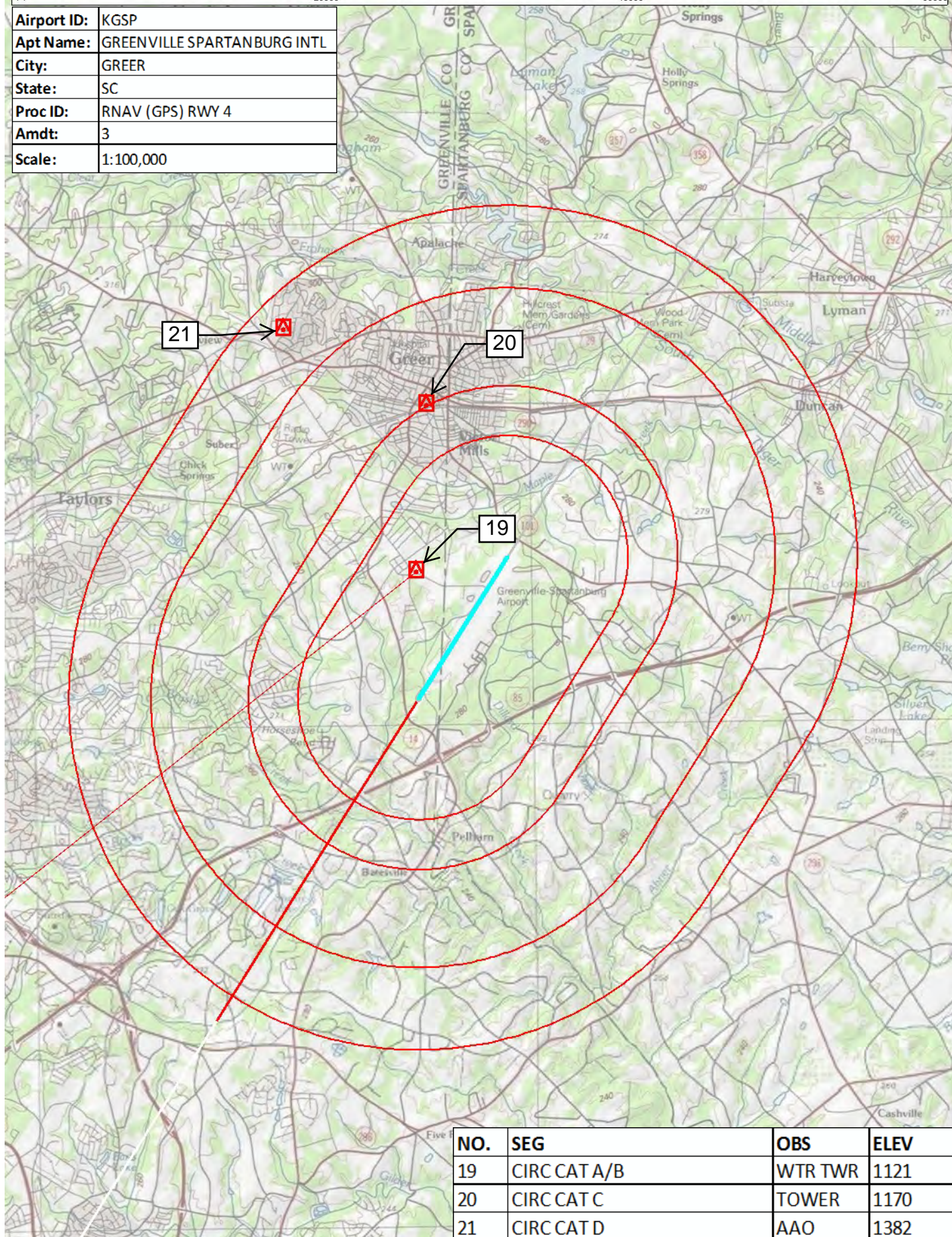

NO.	SEG	OBS	ELEV
19	CIRCCAT A/B	WTR TWR	1121
20	CIRCCAT C	TOWER	1170
21	CIRCCAT D	AAO	1382

