

Flight Procedure Tracking Form		Action: FLIGHT CHECK	Task Type: SID	Date Open: 07/05/2017	Task #: 2017062731030602001	Request #: 20170627310306
Procedure: SID COPTER UVUYA ONE (RNAV) PORTSMOUTH OH KOH62			Airport ID: KOH62	Airport: SOUTHERN OHIO RGNL MEDICAL CENTER		Reimbursable #: YES
City: PORTSMOUTH	ST: OH	GPS #:	Estimated Chart Date: 03/29/2018		FICO #:	
Fac ID: N/A		Fac. Type:			Specialist: HEIDI SNIDER	
Procedure Review						
	Rec'd	Rel'd	Full Name	Comments		
Lead:	09/29/2017					
QA:			Wilson 11/22/2017			
Liaison:						
Procedure Comments:				Remark Type: INFORMATION		
SPECIAL						
ACTIVE DATA USED						
CONTACT: DION LANCIA 405-954-1267; AJV-5420						

(UVUYA1.UVUYA) FIG AL-11194 (FAA) SOUTHERN OHIO RGNL MEDICAL CENTER (OH62) PORTSMOUTH, OHIO
 UVUYA ONE DEPARTURE (RNAV)

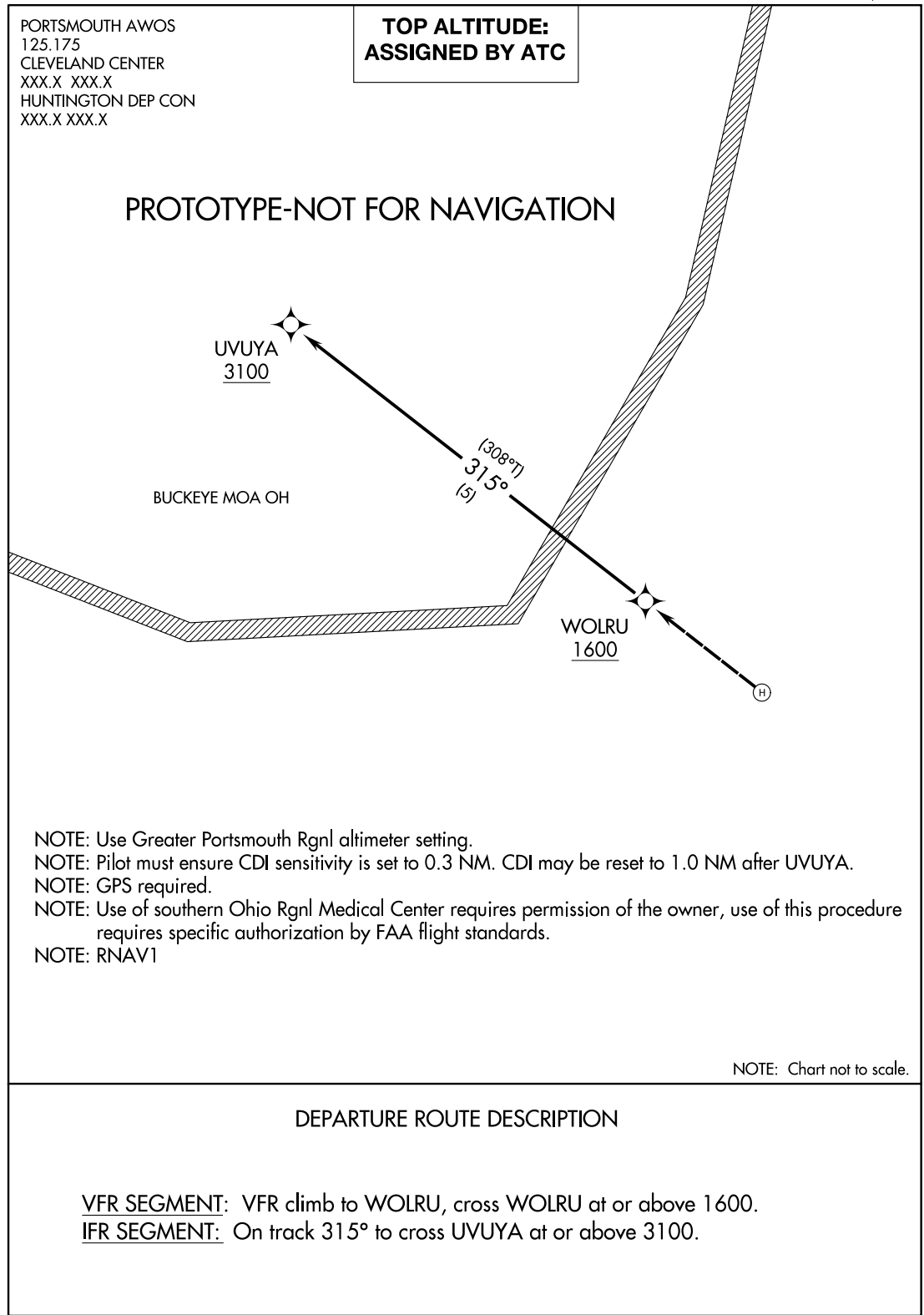

AUTOMATED AL-11194 UVUYA ONE DEPARTURE

EC-2
 21 NOV 2017
 COMPILER: HD
 REVIEWER:
 DBL CHKR:
 EFF: FIG

NM 1 2 3 4 5 6 7 8 9 10
FT 8000 16000 24000 32000 40000 48000 56000 64000
fpohcs | koh62_dp (PROD) | 20 Oct 2017 08:54:58 | 1" = 8333.3 feet (MAP)

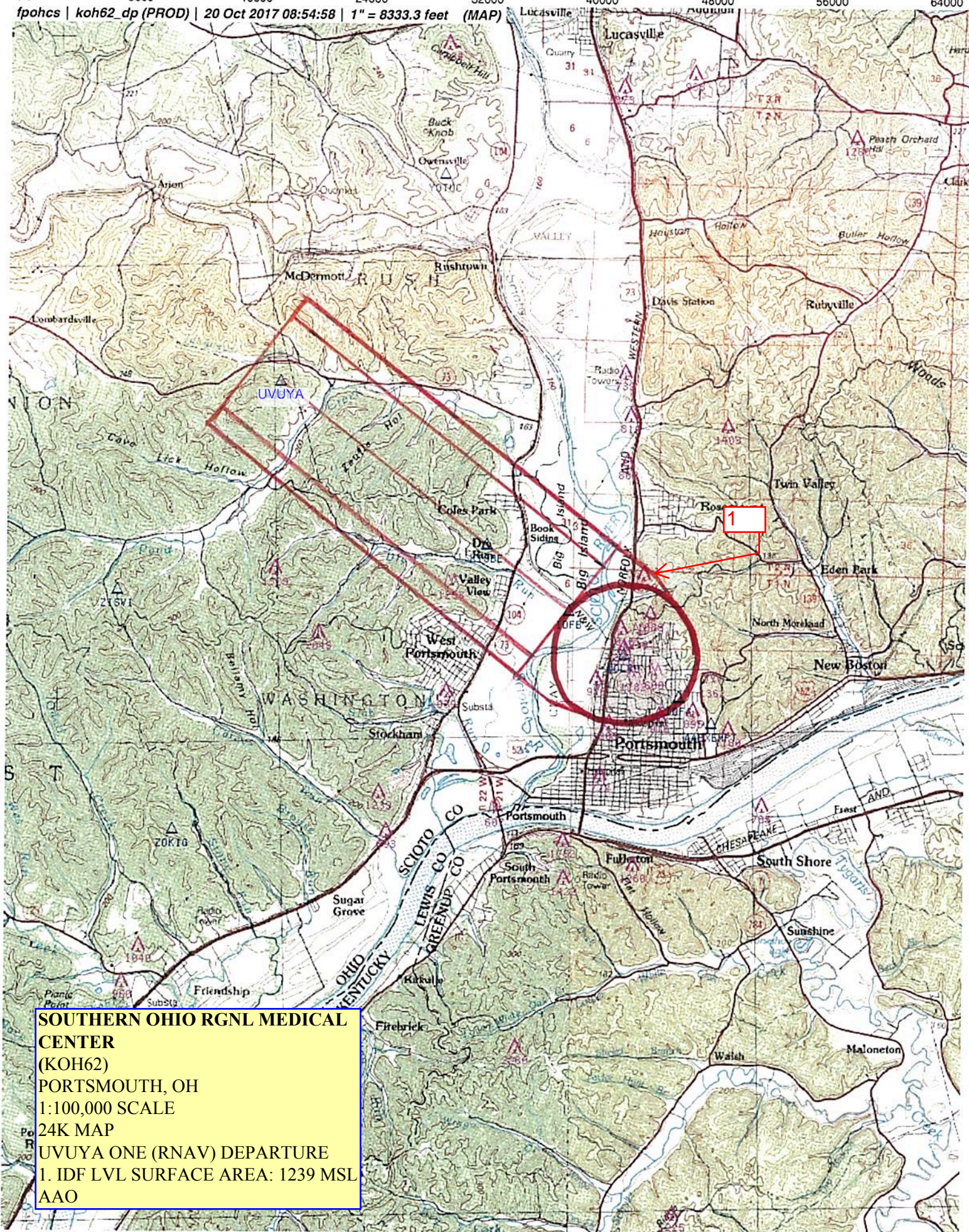

**SOUTHERN OHIO RGNL MEDICAL
CENTER**
(KOH62)
PORTSMOUTH, OH
1:100,000 SCALE
24K MAP
UVUYA ONE (RNAV) DEPARTURE
1. IDF LVL SURFACE AREA: 1239 MSL
AAO

NM
FT 8000 16000 24000 32000 40000 48000 56000 64000
fpohcs | koh62_dp (PROD) | 20 Oct 2017 12:37:34 | 1" = 8333.3 feet (MAP)

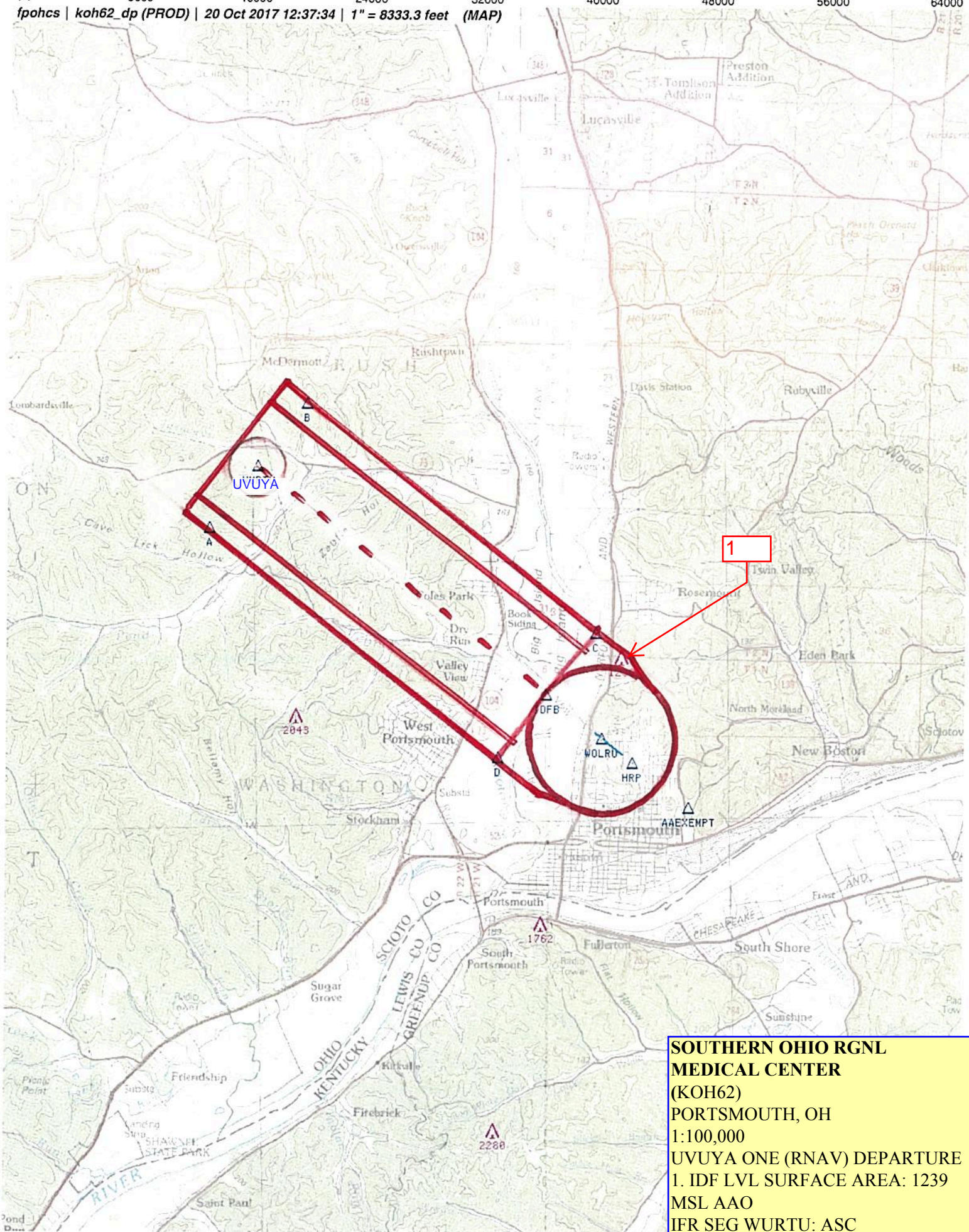

**SOUTHERN OHIO RGNL
MEDICAL CENTER
(KOH62)
PORTSMOUTH, OH
1:100,000
UVUYA ONE (RNAV) DEPARTURE
1. IDF LVL SURFACE AREA: 1239
MSL AAO
IFR SEG WURTU: ASC**

NM 7 14 21 28 35 42 49
FT 42000 84000 126000 168000 210000 252000 294000

fpochs | koh62_dp (PROD) | 20 Oct 2017 12:40:03 | 1" = 41666.7 feet (MAP)

