

Flight Procedure Tracking Form		Action: AMENDMENT	Task Type: AWSEG	Date Open: 05/26/2017	Task #: 2017052628761001001	Request #: 20170526287610
Procedure: V 64 SEAL BEACH (SLI) VORTAC CA TO HAPPE CA			Airport ID: CA	Airport:		Reimbursable #: NO
City:	ST: CA	GPS #:	Estimated Chart Date: 07/19/2018		FICO #:	
Fac ID: N/A		Fac. Type:		Specialist: BARRY SMITH		
Procedure Review						
	Rec'd	Rel'd	Full Name	Comments		
Lead:	07/11/2017					
QA:						
Liaison:						
Procedure Comments: ENROUTE Remark Type: INFORMATION AIRWAY STARTING POINT: SEAL BEACH (SLI) VORTAC, CA 334659.88N-1180317.13W FLIGHT INSPECTION REVIEW NOT REQUIRED - PROCESSED IAW AIRCRAFT OPERATIONS GROUP (AJW-333) MEMO, DEC 22, 2017. CLEARS NOTAM. CONTACT: LONNIE EVERHART (405) 954-4576						



ESV Details

Originating Office :	Airspace Docket Number :	Request Type : Establish				
Facility Data						
Chart Name : V64	City : LOS ALAMITOS	Ident : SLI		State : CA		
Type/Class : L-VOR	Frequency : M115.7	Reference No.: 18039618				
Expanded Service Volume Data: (Requesting Officer)						
ESV ID	Radial 1	Radial 2	Distance	Minimum Altitude	Maximum Altitude	
FAA 711552-010	80	0	43	80	175	
Requirement: GRANDFATHERED: V64; SUPPORTS PERIS						
Signature: Smith Barry		Routing Symbol: AJV-5400			Date: 03/08/2018	
Expanded Service Volume Data: (FMO)						
ESV ID	Radial 1	Radial 2	Distance	Minimum Altitude	Maximum Altitude	Action Type
FAA 711552-010	80	0	43	80	175	APPROVE
Requirement/Remarks: GRANDFATHERED: V64; SUPPORTS PERIS GRANDFATHER RULE/POLICY. VOR SIGNAL STRENGTH(DBW) =						
Signature: HEPSEN JOHN		Routing Symbol:			Date: 03/13/2018	
Expanded Service Volume Data: (FIFO)						
ESV ID	Radial 1	Radial 2	Distance	Minimum Altitude	Maximum Altitude	Action Type
FAA 711552-010	80	0				
Requirement/Remarks:						
Signature:		Routing Symbol:			Date:	

ESV Details

Originating Office :	Airspace Docket Number :	Request Type : Establish				
Facility Data						
Chart Name : V64	City : LOS ALAMITOS	Ident : SLI		State : CA		
Type/Class : TACAN	Frequency : M1191	Reference No.: 18039619				
Expanded Service Volume Data: (Requesting Officer)						
ESV ID	Radial 1	Radial 2	Distance	Minimum Altitude	Maximum Altitude	
FAA 704217-018	80	0	43	80	175	
Requirement: GRANDFATHERED: V64; SUPPORTS PERIS						
Signature: Smith Barry		Routing Symbol: AJV-5400			Date: 03/08/2018	
Expanded Service Volume Data: (FMO)						
ESV ID	Radial 1	Radial 2	Distance	Minimum Altitude	Maximum Altitude	Action Type
FAA 704217-018	80	0	43	80	175	APPROVE
Requirement/Remarks: GRANDFATHERED: V64; SUPPORTS PERISGRANDFATHER RULE/POLICY. TACR SIGNAL STRENGTH(DBW) =						
Signature: HEPSEN JOHN		Routing Symbol:			Date: 03/13/2018	
Expanded Service Volume Data: (FIFO)						
ESV ID	Radial 1	Radial 2	Distance	Minimum Altitude	Maximum Altitude	Action Type
FAA 704217-018	80	0				
Requirement/Remarks:						
Signature:		Routing Symbol:			Date:	

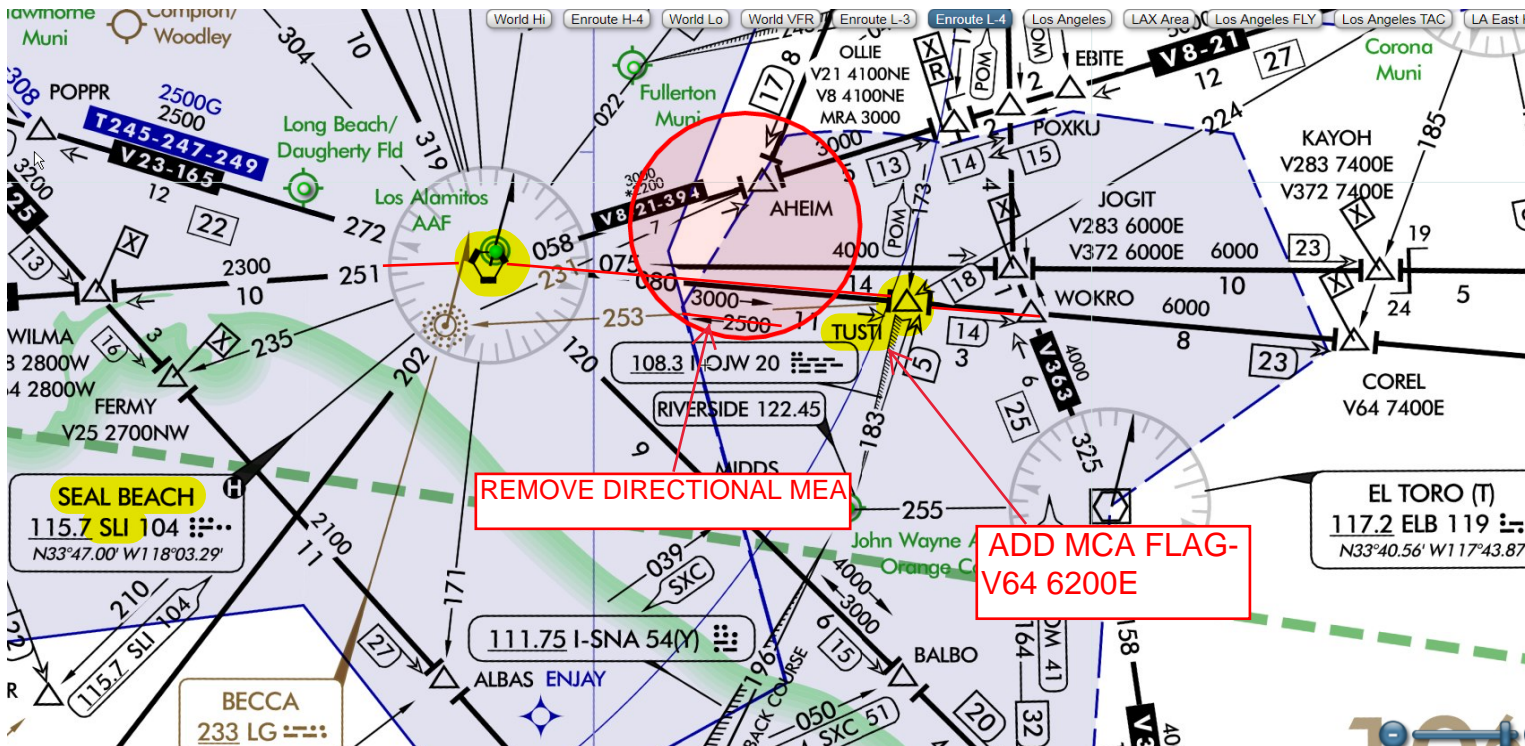



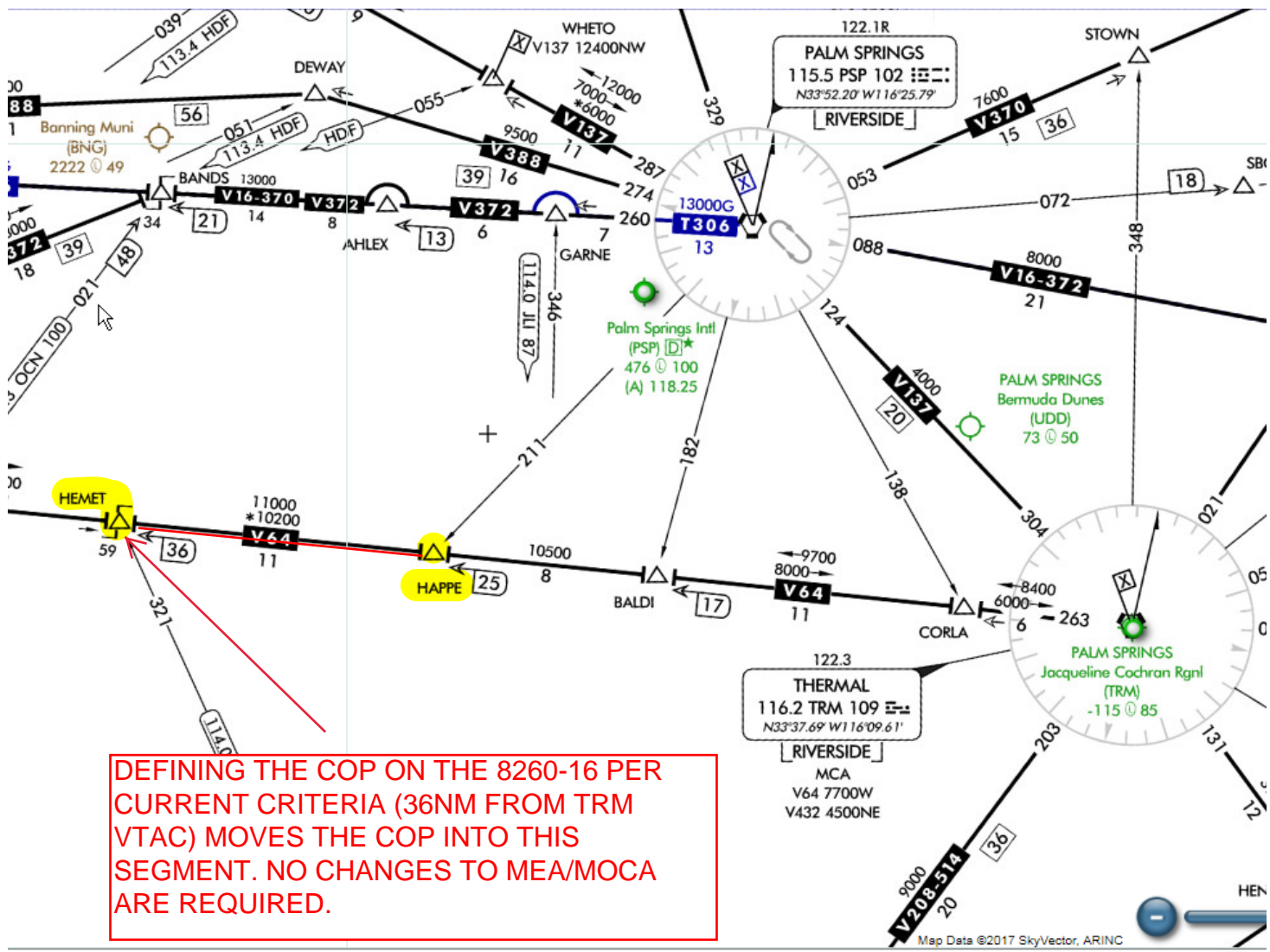





[Print](#)

Project Name: V64 TUSTI MCA 5000E

Project Reason: QUAD Review; Terrain/AAO 334754.00N-1173724.00W located in the TUSTI-COREL segment. Adding MCA flag at TUSTI ensures required clearance.

Last Updated By: Mary Lynne Hoegstrom

Last Updated At: 2017-03-07 14:28:11.363961

Status: Active

!FDC 7/1379 ZLA CA..ROUTE ZLA. V64 TUSTI, CA MCA 5000 EASTBOUND. 1703071423-1710171423EST

[Print](#)

Project Name: V64 COREL MCA 8000E

Project Reason: 6/26/92 Flight Check Paradise (PDZ) Restriction; Radials 145 to 190 Unusable below 8000. COREL is PDZ R-185.

Last Updated By: Mary Lynne Hoegstrom

Last Updated At: 2017-01-12 18:22:45.649242

Status: Active

!FDC 7/3923 ZLA CA..ROUTE ZLA. V64 COREL, CA MCA 8000 EASTBOUND. 1701121818-1708241818EST