

Flight Procedure Tracking Form		Action: FLIGHT CHECK	Task Type: IAP	Date Open: 05/22/2017	Task #: 201705112807930B001	Request #: 20170511280793
Procedure: APPROACH RNAV (GPS) RWY 6 AMDT 1			Airport ID: KALO	Airport: WATERLOO RGNL		Reimbursable #: NO
City: WATERLOO	ST: IA	GPS #:	Estimated Chart Date: 09/13/2018		FICO #:	
Fac ID: N/A		Fac. Type:			Specialist: HEIDI SNIDER	
Procedure Review						
	Rec'd	Rel'd	Full Name	Comments		
Lead:	02/27/2018					
QA:						
Liaison:						
Procedure Comments:			ENROUTE-NON	Remark Type: INFORMATION		
PENDING AIRPORT DATA USED MAGVAR OLD 3E - NEW 0E. CONTACT AJV-5420 ROBERT HAMILTON: 405-954-4608						

WATERLOO, IOWA

AL-945 (FAA)

FIG

WAAS CH 69342 W06A	APP CRS 068°	Rwy Idg TDZE Apt Elev	5400 868 873
--	------------------------	-----------------------------	---

RNAV (GPS) RWY 6 **WATERLOO RGNL (A.L.O.)**

RNP APCH.

▼ For uncompensated Baro-VNAV systems, LNAV/VNAV
 ▲ NA below -20°C or above 54°C.

MISSED APPROACH: Climb to 2000, then climbing
 left turn to 3000 direct HOBPU WP and hold.

ATIS 120.65	WATERLOO APP CON ★ 118.9 251.15	WATERLOO TOWER ★ 125.075 (CTAF) 257.8	GND CON 121.9 269.1	UNICOM 122.95
-----------------------	---	---	-------------------------------	-------------------------

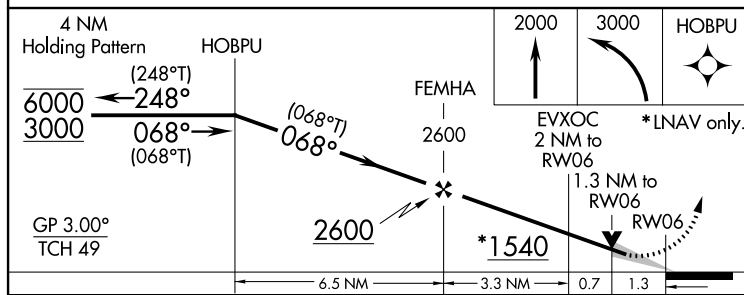
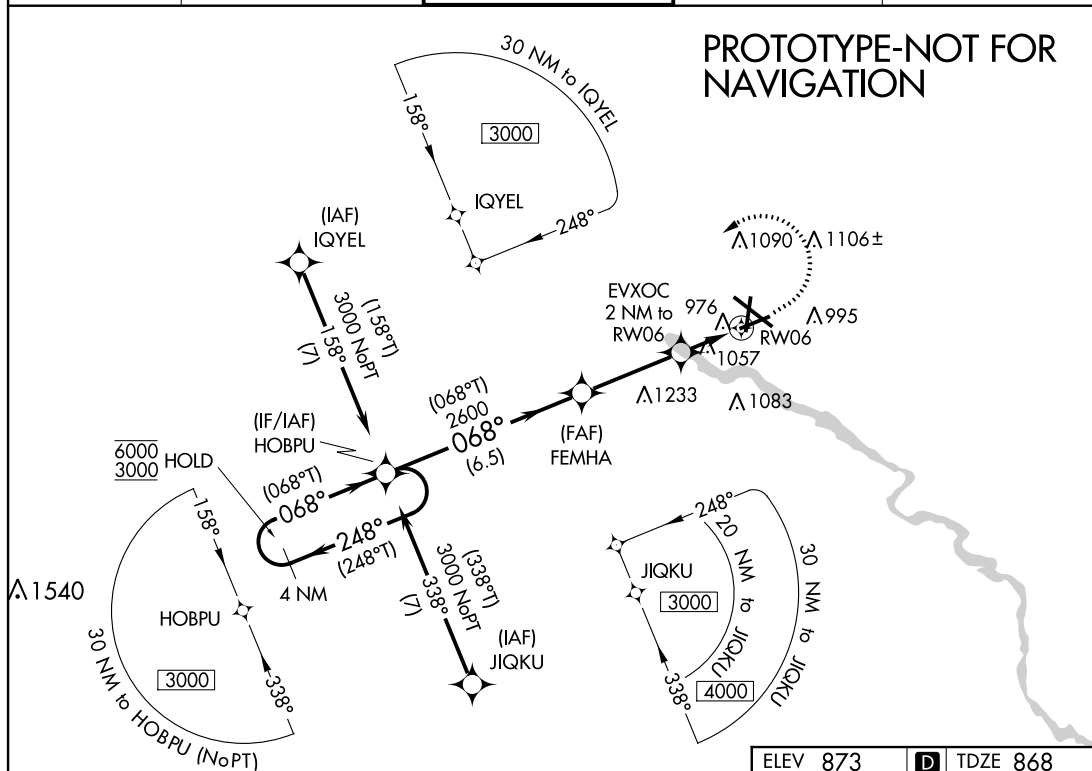

ELEV 873 **D** TDZE 868

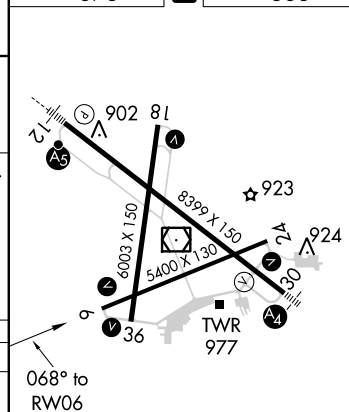

CATEGORY	A	B	C	D
LPV DA	1068- $\frac{3}{4}$	200 (200- $\frac{3}{4}$)		
LNAV/VNAV DA	1354-1 $\frac{3}{8}$	486 (500-1 $\frac{3}{8}$)		
LNAV MDA	1320-1 452 (500-1)	1320-1 $\frac{3}{8}$ 452 (500-1 $\frac{3}{8}$)		
C CIRCLING	1360-1 487 (500-1)	1400-1 527 (600-1)	1480-1 $\frac{3}{4}$ 607 (700-1 $\frac{3}{4}$)	1600-2 $\frac{1}{4}$ 727 (800-2 $\frac{1}{4}$)

HIRL Rwy 12-30 **I**
 MIRL Rwy 6-24 and 18-36 **I**
 REIL Rwy 6, 18, 24, and 36

AUTOMATED AL-945 RNAV (GPS) RWY 6

NC-3
 05JUL18
 COMPILER: HD
 REVIEWER:
 DBL CHKR:
 EFF: FIG

WATERLOO, IOWA

Amdt 1 FIG

42°33'N-92°24'W

WATERLOO RGNL (A.L.O.)
RNAV (GPS) RWY 6

APP CRS	Rwy Idg	5400
065°	TDZE	868
	Apt Elev	873

RNAV (GPS) RWY 6
WATERLOO RGNL (A.O)

V NA	When control tower closed, straight-in minimums not authorized at night. DME/DME RNP- 0.3 NA.	MISSED APPROACH: Climb to 2000, then climbing left turn to 3000 direct HOBPU WP and hold.
-----------------------	---	---

ATIS 120.65	WATERLOO APP CON ★ 118.9 251.15	WATERLOO TOWER ★ 125.075 (CTAF) 257.8	GND CON 121.9 269.1	UNICOM 122.95
----------------	------------------------------------	--	------------------------	------------------

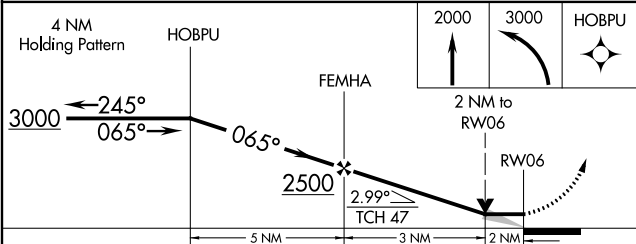
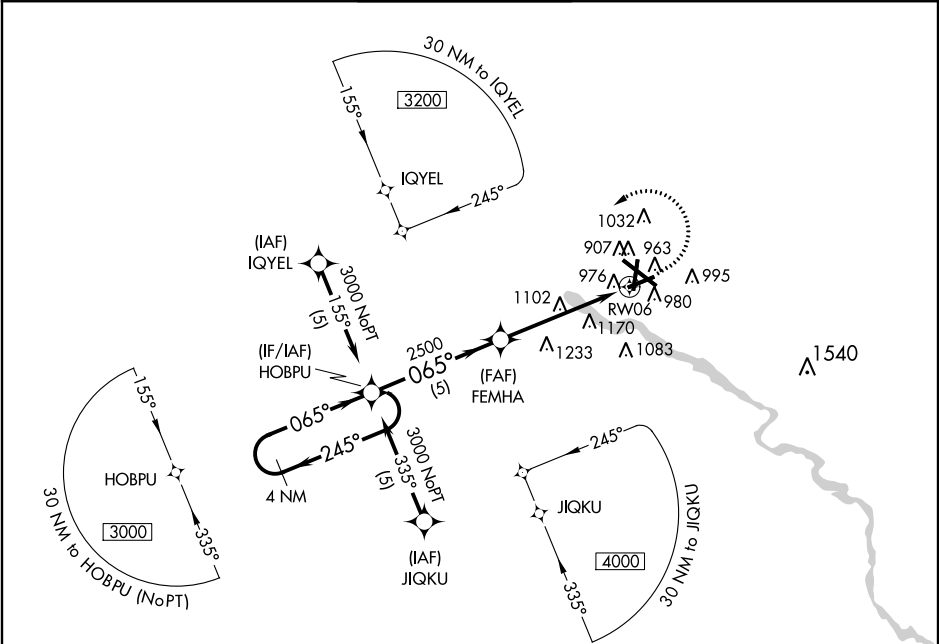

CATEGORY	A	B	C	D
RNAV MDA	1540-1	672 (700-1)	1540-2 672 (700-2)	1540-2¼ 672 (700-2¼)
CIRCLING	1540-1	667 (700-1)	1540-2 667 (600-2)	1540-2¼ 667 (700-2¼)

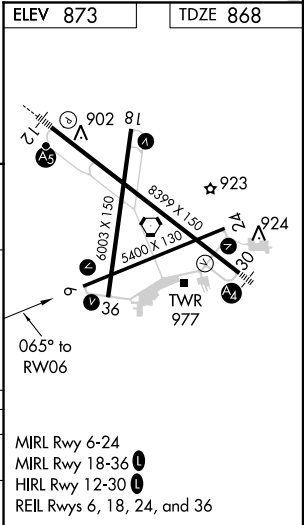

Initial Development Notification for AIRNAV Pending Records

From: Lonnie Everhart, Manager IFP Coordination Team, AJV-531

Subject: **ACTION:** Request for Pending Records **KALO ALO WATERLOO RGNL, WATERLOO, IA US**

The Magnetic Variation (MV) data for the airport(s) and/or facility(s) listed will be revised effective concurrent with the publication of the procedure(s) listed below. Estimated Chart Date: 9/13/2018

Current/Assigned MV	E	3	1985	New MV	E	0	2020
---------------------	---	---	------	--------	---	---	------

ECD	Airport ID	Procedure Name	AMDT #	Task Report Type Selections
9/13/2018	KALO	ALO ILS OR LOC RWY 12 AMDT 9C	/A	ABBREV AMEND, FPT-INITIATED, MAGVA
9/13/2018	KALO	ALO LOC BC RWY 30 AMDT 11C	/A	ABBREV AMEND, FPT-INITIATED, MAGVA
9/13/2018	KALO	ALO RNAV (GPS) RWY 12 AMDT 1	/A	ENROUTE-NON, FPT-INITIATED, MAGVAR
9/13/2018	KALO	ALO RNAV (GPS) RWY 18 AMDT 1	/A	FPT-INITIATED, MAGVAR, WAAS NEW
9/13/2018	KALO	ALO RNAV (GPS) RWY 24 AMDT 1	/A	FPT-INITIATED, MAGVAR, WAAS NEW
9/13/2018	KALO	ALO RNAV (GPS) RWY 30 AMDT 1	/A	ENROUTE-NON, FPT-INITIATED, MAGVAR
9/13/2018	KALO	ALO RNAV (GPS) RWY 36 AMDT 1	/A	FPT-INITIATED, MAGVAR, WAAS NEW
9/13/2018	KALO	ALO RNAV (GPS) RWY 6 AMDT 1	/A	FPT-INITIATED, MAGVAR, WAAS NEW
9/13/2018	KALO	ALO VOR RWY 12 AMDT 10B	/A	ABBREV AMEND, FPT-INITIATED, MAGVA
9/13/2018	KALO	ALO VOR RWY 18 AMDT 8C	/A	ABBREV AMEND, FPT-INITIATED, MAGVA
9/13/2018	KALO	ALO VOR RWY 24 AMDT 16C	/A	ABBREV AMEND, FPT-INITIATED, MAGVA
9/13/2018	KALO	ALO VOR RWY 6 AMDT 3B	/A	ABBREV AMEND, FPT-INITIATED, MAGVA

NAVAID ID / RWY	Type / Old No.	Use / New RWY/Note
ALO	ILS	LOC
ALO (WATERLOO)	VDME	VOR
ALO ASR	ASR-8	ASR

IF you have any questions please notify: lonnie.everhart@faa.gov

(405) 954-4576

Processed Tuesday, March 27, 2018

RNAV (GPS) RWY 06 Flight Inspection Map

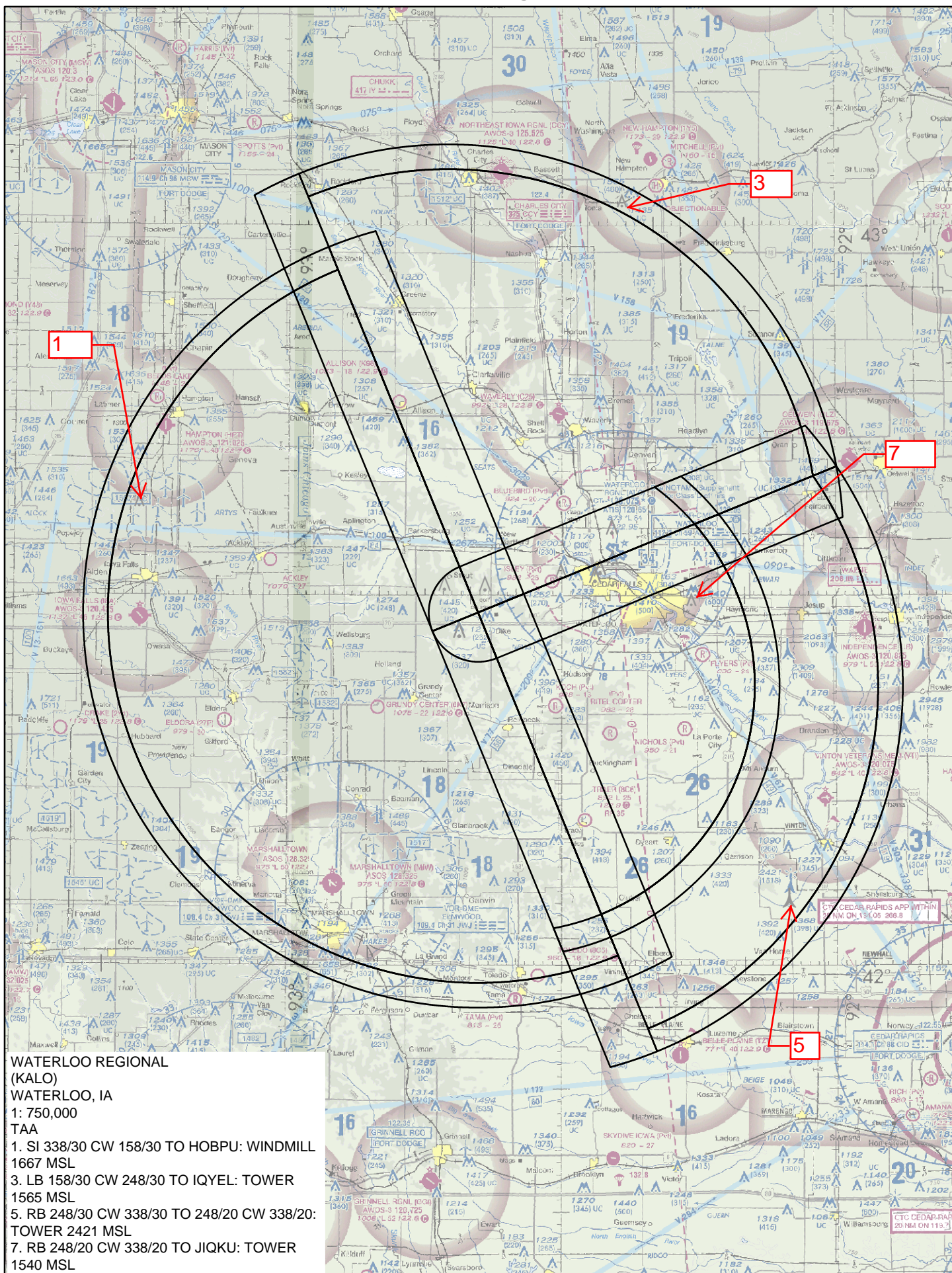

RNAV (GPS) RWY 06 Flight Inspection Map

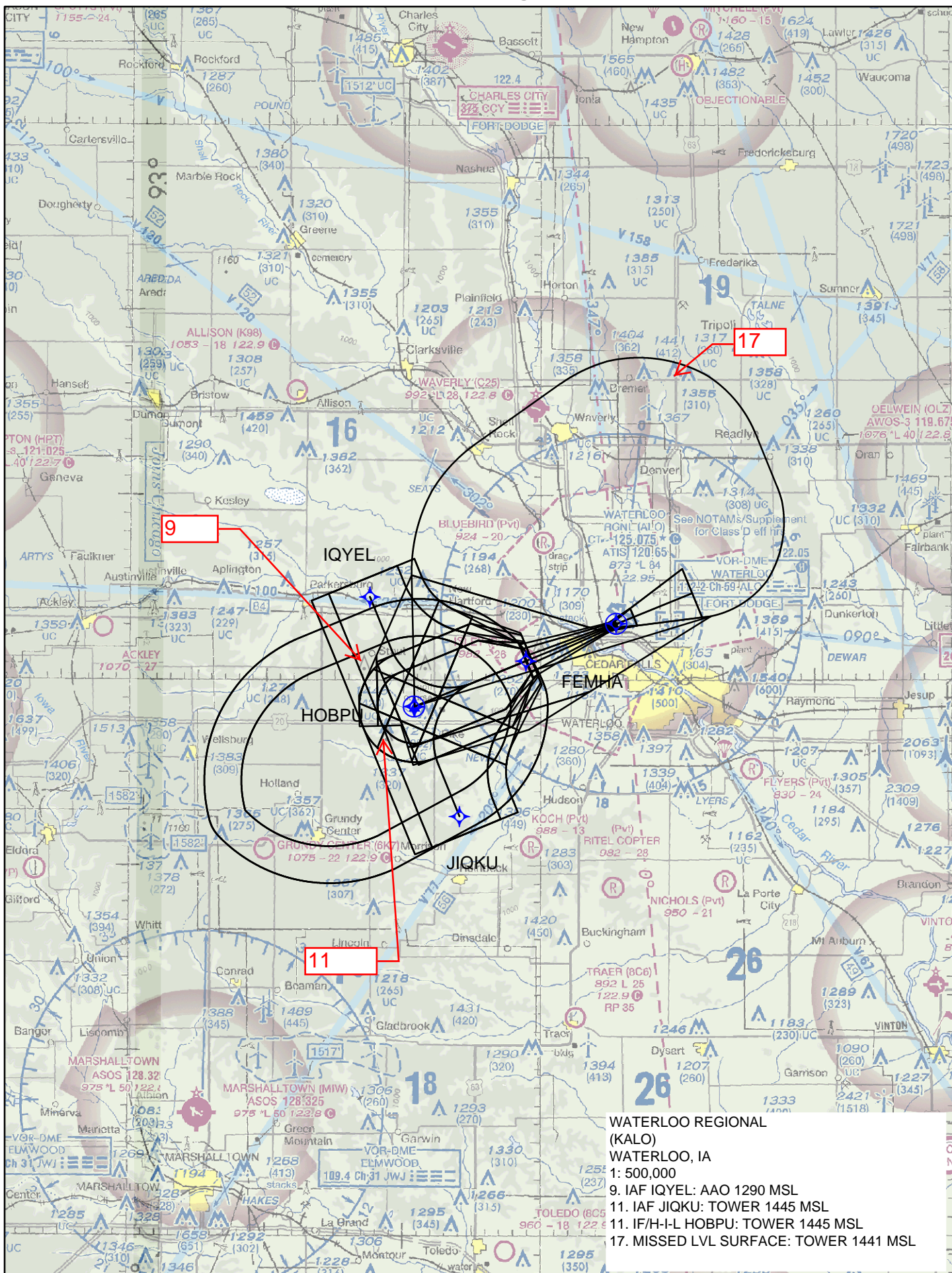

FEMHA

WATERLOO REGIONAL (KALO)
WATERLOO, IA
1: 100,000
LPV
ASC

WATERLOO REGIONAL
(KALO)
WATERLOO, IA
1: 100,000
LPV
ASC

RNAV (GPS) RWY 06 Flight Inspection Map

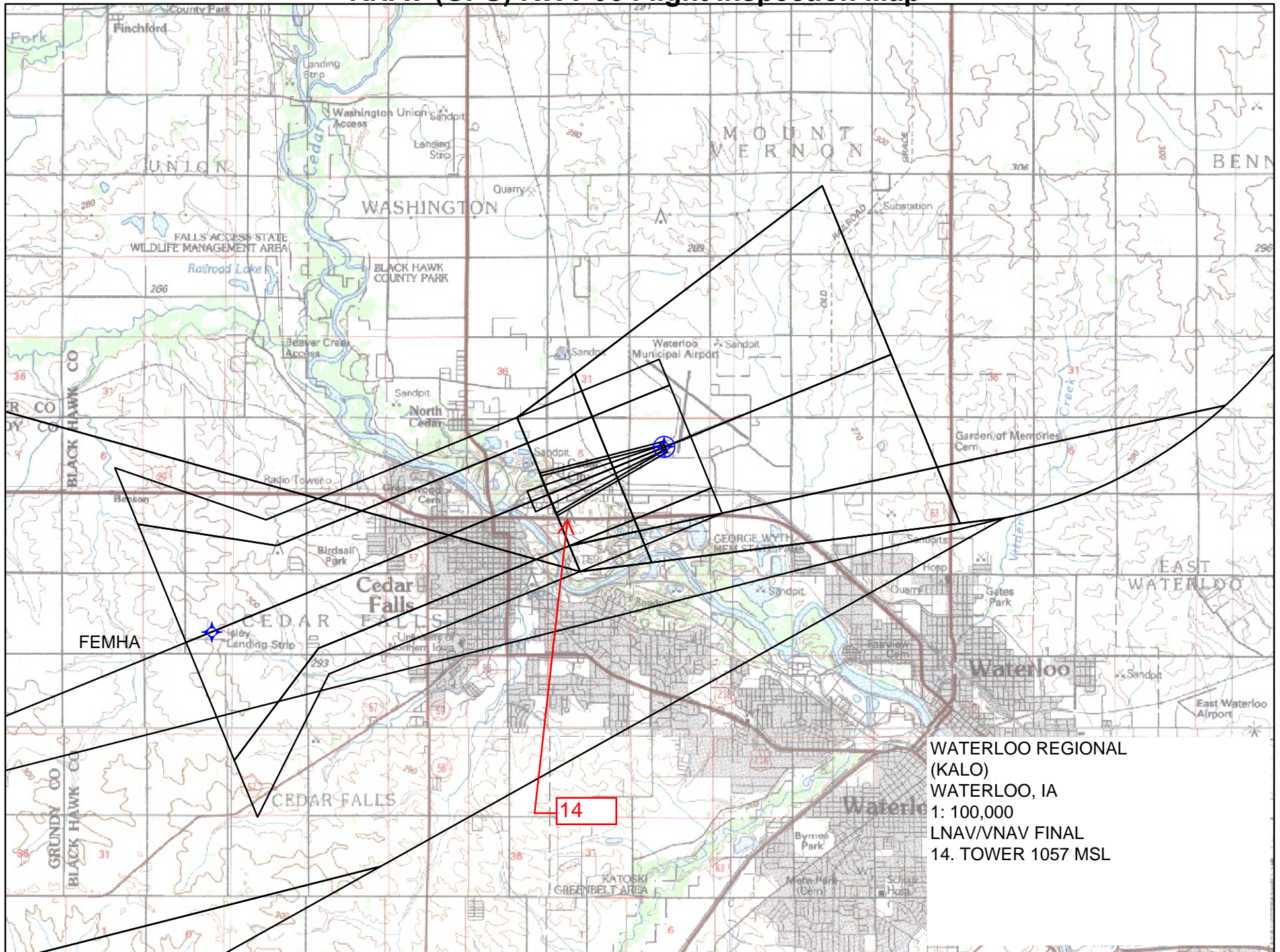

WATERLOO REGIONAL
(KALO)
WATERLOO, IA
1: 100,000
LNAV/VNAV FINAL
14. TOWER 1057 MSL

RNAV (GPS) RWY 06 Flight Inspection Map

