

Flight Procedure Tracking Form		Action: FLIGHT CHECK	Task Type: IAP	Date Open: 05/12/2017	Task #: 201705093318781P002	Request #: 20170509331878
Procedure: RNAV (GPS) RWY 25 AMDT 1B			Airport ID: KRFD	Airport: CHICAGO/ROCKFORD INTL		Reimbursable #: NO
City: CHICAGO/ROCKFORD	ST: IL	GPS #:	Estimated Chart Date: 01/03/2019		FICO #: 1217742	
Fac ID: N/A		Fac. Type:		Specialist: KELLY DEAN		
Procedure Review						
	Rec'd	Rel'd	Full Name	Comments		
Lead:	03/19/2018	10/04/2018	KISSY MAXFIELD	<div style="display: flex; justify-content: space-between;"> <div style="text-align: center;">  </div> <div style="text-align: right;"> <i>Digitally signed by</i> DONALD H LANIER Nov 01, 2018 </div> </div>		
QA:	09/04/2018	09/04/2018	DAVID DANNER			
Liaison:	09/04/2018	09/07/2018	MARY MCDONALD			
Procedure Comments:			Remark Type: INFORMATION			
<p>ABREV AMDT</p> <p>AIRPORT MAG/VAR: OLD: 0W 1990 NEW: 3W 2020</p> <p>POC FOR THIS ACTION IS DON LANIER 405-954-8242</p> <p>10/31/18: THIS IS AN UPDATED COPY OF THE FORM DEVELOPED ON 8/22/2018.</p> <p>1. CHANGED THRE 736 TO TDZE 736.</p>						

FIPC BASIC FORM						
PROCEDURE: RNAV (GPS) RWY 25 1B			AIRPORT NAME: CHICAGO/ROCKFORD INTL		AIRPORT ID: KRFD	SPECIAL CONTROL NO: BG-09-053-18
FAC ID: KRFD25.01		CITY: CHICAGO/ROCKFORD			ST: IL	ORIG CHART DATE: 01/03/2019
DFL TYPE: PROC/S	THIRD PARTY: <input type="checkbox"/> YES	EST. TIME ON SITE: 0.4	REIMB. NUMBER:	PTS TASK ID: 201705093318781N003		
PREFLIGHT NOTES						
REVIEWER: scott wiebe					DATE: 09/15/2018	
COMMENTS:					CHECK ONE: <input checked="" type="checkbox"/> FLT CK REQ <input type="checkbox"/> NFCR <input type="checkbox"/> REJECT	
					<div style="display: flex; justify-content: space-between; width: 100%;"> YES NO </div>	
					CPV COMPLETE?	
PROCEDURE RESULTS						
INSPECTION DATE: 09/15/2018	CREW #: VN219	N #: N73	INSTRUMENT PROCEDURE STATUS: <input checked="" type="checkbox"/> SAT <input type="checkbox"/> SAT W/CHANGES <input type="checkbox"/> UNSAT		ARINC CODING: <input type="checkbox"/> SAT <input checked="" type="checkbox"/> SAT/GOLD <input type="checkbox"/> UNSAT	
FLIGHT INSPECTOR SIGNATURE: scott wiebe @ 09/15/2018 16:31			PRINTED NAME: WIEBE, GREGORY SCOTT			NOTAM INITIATED? <input type="checkbox"/> YES <input checked="" type="checkbox"/> NO
FLIGHT INSPECTOR REMARKS:						
IN-FLIGHT OBSTACLE REPORT						
OBSTRUCTION ID #:	COORDINATES OR LOCATION:	GNSS ALTITUDE (MSL):	BAROMETRIC ALTITUDE (MSL):	HEIGHT ABOVE GROUND LEVEL:		

CHICAGO/ROCKFORD, ILLINOIS

AL-954 (FAA)

FIG

WAAS CH 40128 W25A	APP CRS 246°	Rwy Idg 10002 THRE 736 Apt Elev 742
--	------------------------	--

RNAV (GPS) RWY 25

CHICAGO/ROCKFORD INTL (RFD)

RNP APCH.		MISSED APPROACH: Climb to 2500 direct RUDGE and hold.		
ASR Rwy 25 helicopter visibility reduction below SM NA. For uncompensated Baro-VNAV systems, LNAV/VNAV NA below -25°C or above 39°C.				
ATIS 127.6	ROCKFORD APP CON 121.0 327.0	ROCKFORD TOWER 118.1 239.0	GND CON 121.9 239.0	CLNC DEL 119.25

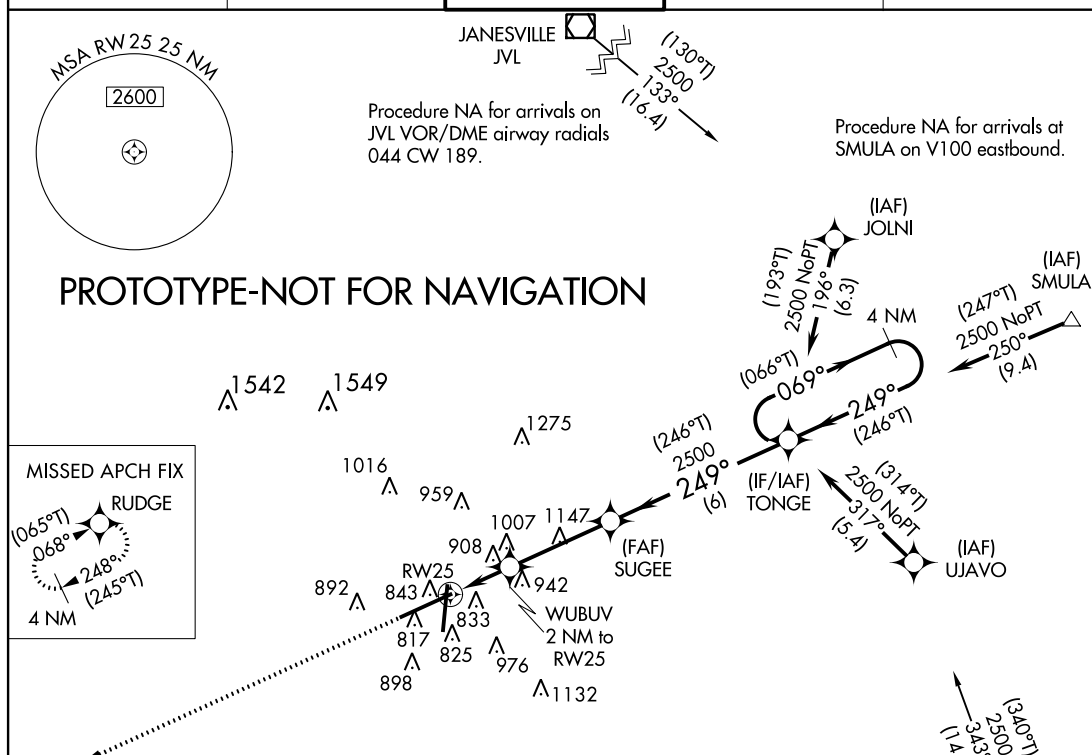

ELEV 742 D THRE 736

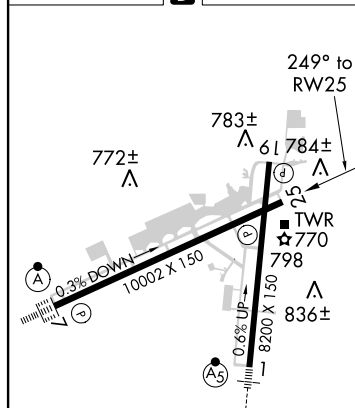

REIL Rwy 19 and 25
HIRL Rwy 1-19 and 7-25
TDZ/CL Rwy 1 and 7

2500 RUDGE *LNAV only. WUBUV 2 NM to RW25 *1.1 NM to RW25 *1400 1.1 0.9 3.4 NM 6 NM		VGS and RNAV glidepath not coincident (VGS Angle 3.00/TCH 37). SUGEE 2500 TONGE 2500 (066°T) 069° (246°T) 249° (246°T) 2500 GP 3.00° TCH 50		4 NM Holding Pattern
CATEGORY	A	B	C	D
LPV DA	986-1 250 (300-1)			
LNAV/VNAV DA	1191-1 ³ / ₈ 455 (500-1 ³ / ₈)			
LNAV MDA	1160/55 424 (500-1 ¹ / ₄)			
CIRCLING	1220-1 478 (500-1)	1240-1 498 (500-1)	1240-1 ¹ / ₂ 498 (500-1 ¹ / ₂)	1320-2 578 (600-2)

CHICAGO/ROCKFORD, ILLINOIS
Amdt 1B FIG

42°12'N-89°06'W

CHICAGO/ROCKFORD INTL (RFD)
RNAV (GPS) RWY 25

AUTOMATED AL-954 RNAV (GPS) RWY 25

EC-3

08-23-2018

COMPILER: LS

REVIEWER:

DBL CHKR:

EFF: FIG

RNAV (GPS) RWY 25
CHICAGO/ROCKFORD INTL (RFD)

 ASR	For uncompensated Baro-VNAV systems, LNAV/VNAV NA below -25°C (-13°F) or above 39°C (102°F). When VGSI inop, Straight-in/Circling Rwy 25 procedure NA at night. DME/DME RNP-0.3 NA. Visibility reduction by helicopters NA.	MISSED APPROACH: Climb to 2500 direct RUDGE and hold.
---	--	--

ATIS 127.6	ROCKFORD APP CON 121.0 327.0	ROCKFORD TOWER 118.1 239.0	GND CON 121.9 239.0	CLNC DEL 119.25
---------------	---------------------------------	-------------------------------	------------------------	--------------------

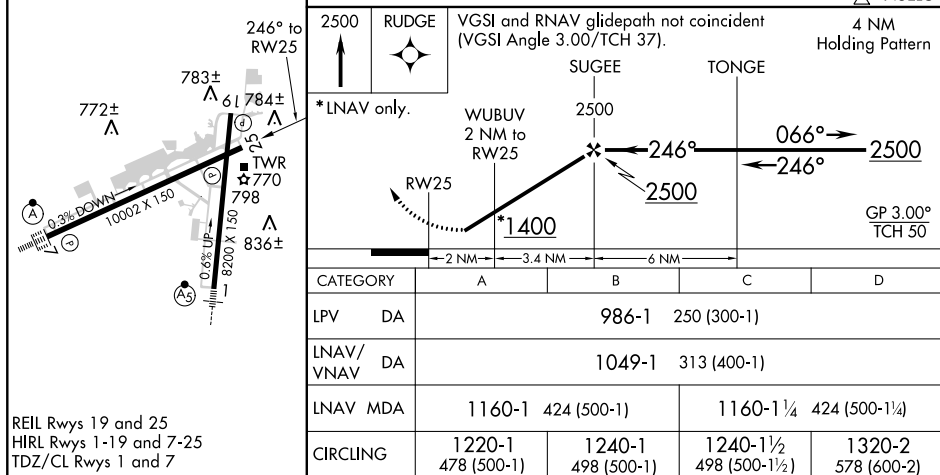
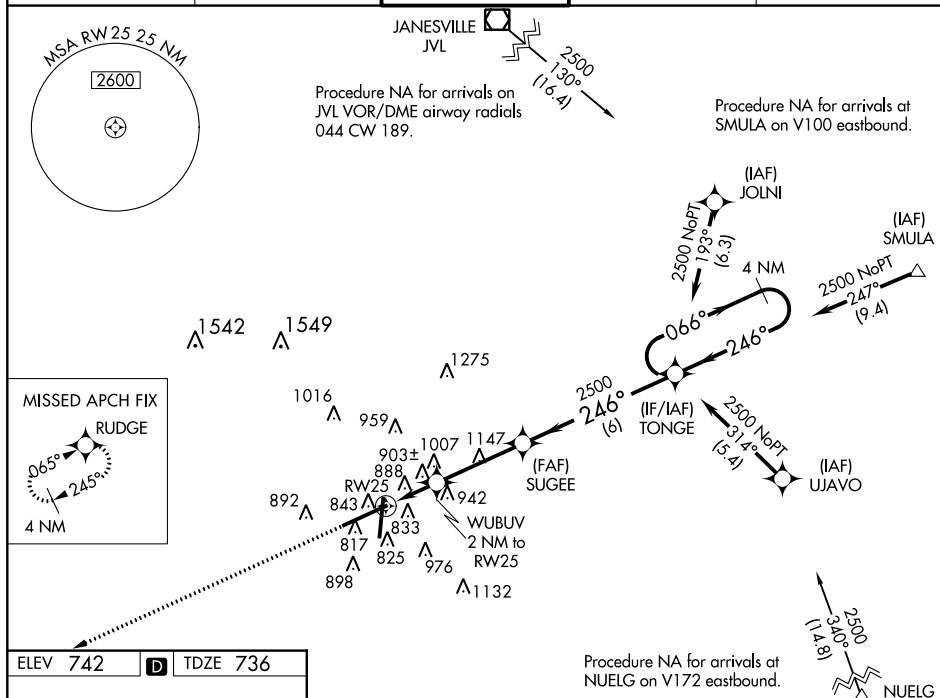

EC-3, 24 MAY 2018 to 21 JUN 2018

EC-3, 24 MAY 2018 to 21 JUN 2018

NM 1 2 3 4 5 6 7 8 9 10 11 12 13 14
 FT 8000 16000 24000 32000 40000 48000 56000 64000 72000 80000
 nacajc | rfd_25qa (PROD) | 3 Nov 2011 10:13:51 | 1" = 8333.3 feet (MAP)

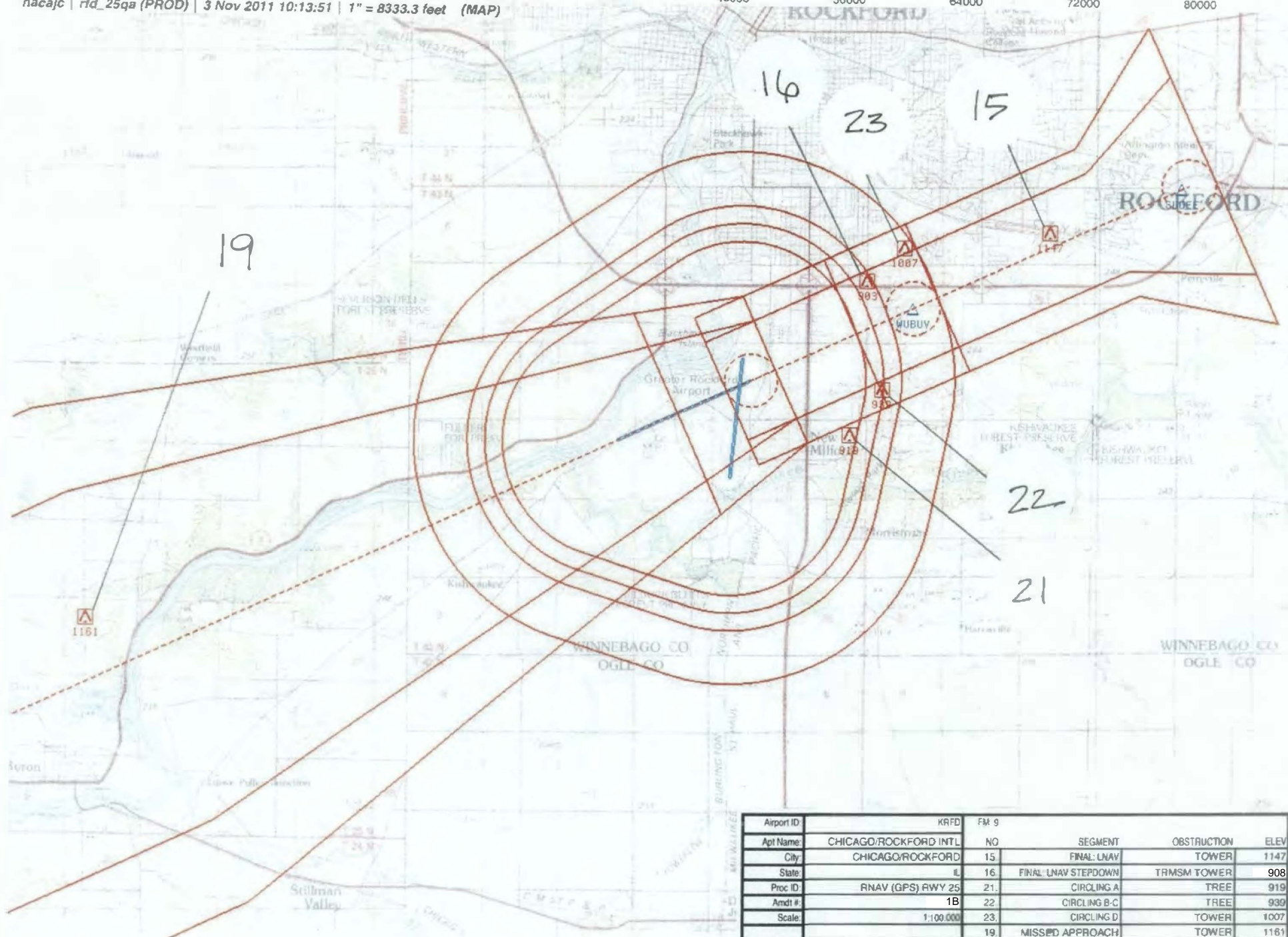

Airport ID	KRFD	FM 9			
Apt Name	CHICAGO/ROCKFORD INTL	NO	SEGMENT	OBSTRUCTION	ELEV
City	CHICAGO/ROCKFORD	15	FINAL UNAV	TOWER	1147
State	IL	16	FINAL UNAV STEPDOWN	TRMSM TOWER	908
Proc ID	RNAV (GPS) RWY 25	21	CIRCLING A	TREE	919
Amdt #	1B	22	CIRCLING B-C	TREE	939
Scale	1:100,000	23	CIRCLING D	TOWER	1007
		19	MISSD APPROACH	TOWER	1161

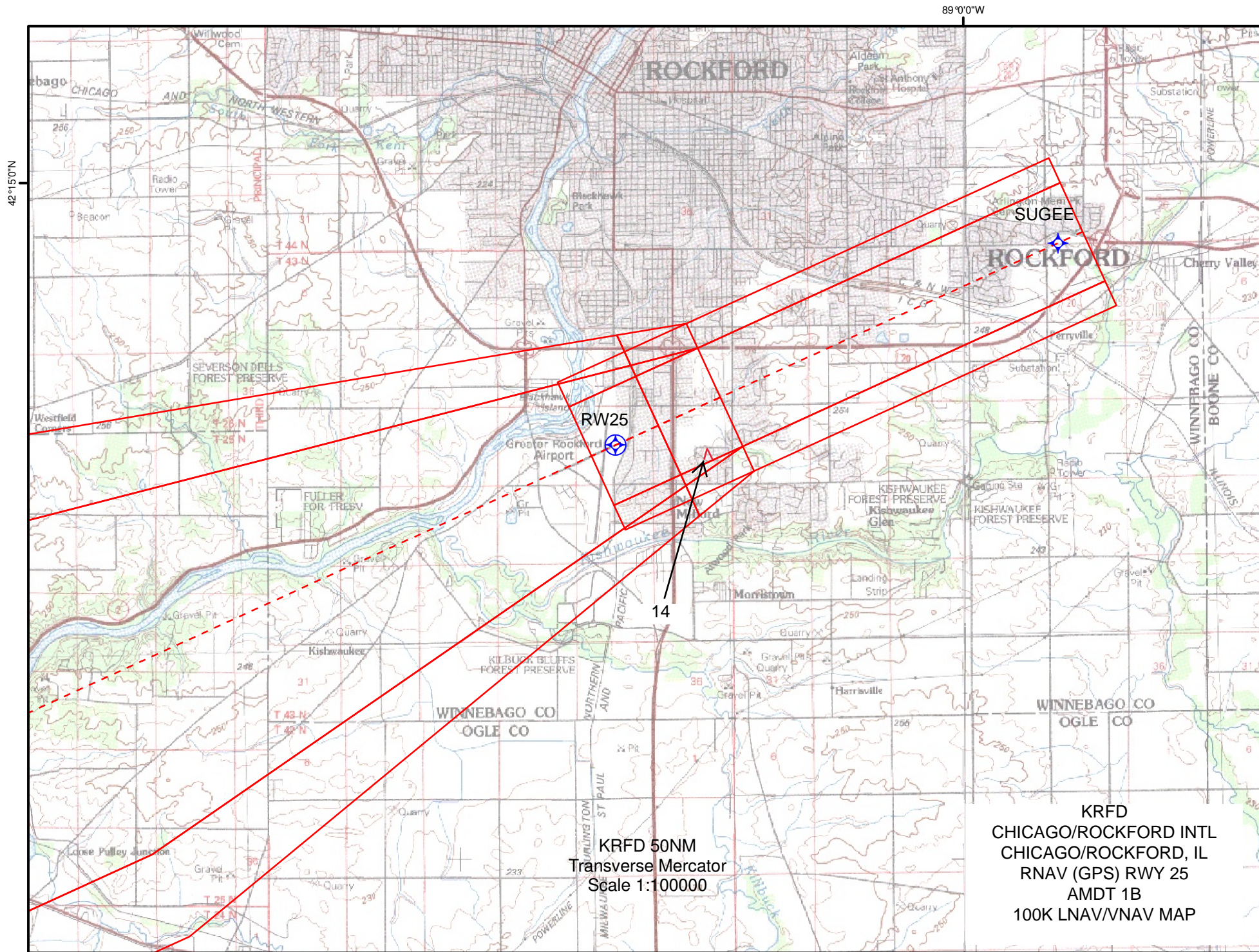

KRFD 50NM
Transverse Mercator
Scale 1:100000

KRFD
CHICAGO/ROCKFORD INTL
CHICAGO/ROCKFORD, IL
RNAV (GPS) RWY 25
AMDT 1B
100K LNAV/VNAV MAP