

Flight Procedure Tracking Form		Action: FLIGHT CHECK	Task Type: IAP	Date Open: 05/12/2017	Task #: 2017050933187804004	Request #: 20170509331878
Procedure: ILS OR LOC RWY 22L AMDT 0D			Airport ID: KLIT	Airport: BILL AND HILLARY CLINTON NATIONAL/ADAMS FIELD		Reimbursable #: NO
City: LITTLE ROCK	ST: AR	GPS #:	Estimated Chart Date: 3/29/2018		FICO #:	
Fac ID: BWY		Fac. Type: ILS			Specialist: KISSY MAXFIELD	
Procedure Review						
	Rec'd	Rel'd	Full Name	Comments		
Lead:	05/12/2017			 B. Bickett 12/05/2017		
QA:						
Liaison:						
Procedure Comments:			Remark Type: INFORMATION			
ENROUTE-NON I-BWY MAGVAR OLD: 2E, NEW: 0E, APT LIT MAGVAR OLD: 2E, NEW:0E PENDING DATA USED FOR KLIT AIRPORT AND I-BWY. SPECIAL FLIGHT CHECK INSTRUCTIONS: ABBREVIATED AMENDMENT, REQUEST TABLE TOP REVIEW. CIRCLING UPDATED TO MATCH ILS OR LOC RWY 4L, AMDT 26A CONTACT ALLAN WILL 405.954.6103						

ILS or LOC RWY 22L
BILL AND HILLARY CLINTON NATIONAL/ADAMS FIELD (LIT)

DME or RADAR required.
Simultaneous approach authorized.

MISSED APPROACH: Climb to 800 then climbing left turn to 3000 on heading 170° and LIT VORTAC R-230 to BAUDE INT/LIT 18.4 DME and hold.

D-ATIS 125.65	LITTLE ROCK APP CON 135.4 353.6	ADAMS TOWER 118.7 257.8	GND CON 121.9 339.8	CLNC DEL 118.95
-------------------------	---	-----------------------------------	-------------------------------	---------------------------

PROTOTYPE-NOT FOR NAVIGATION

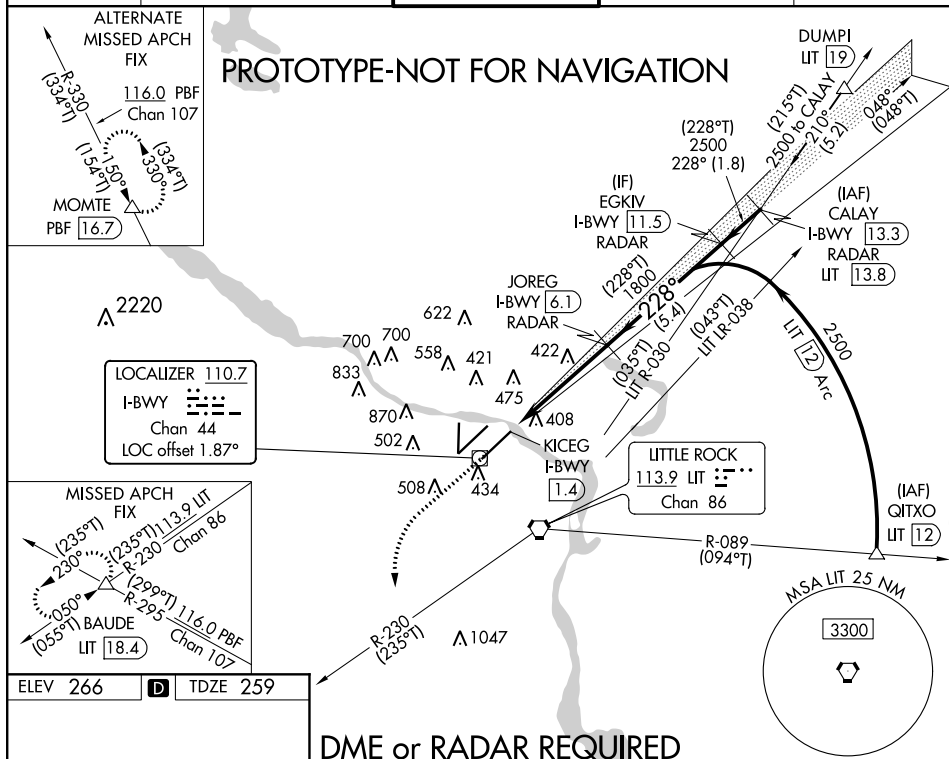

DME or RADAR REQUIRED

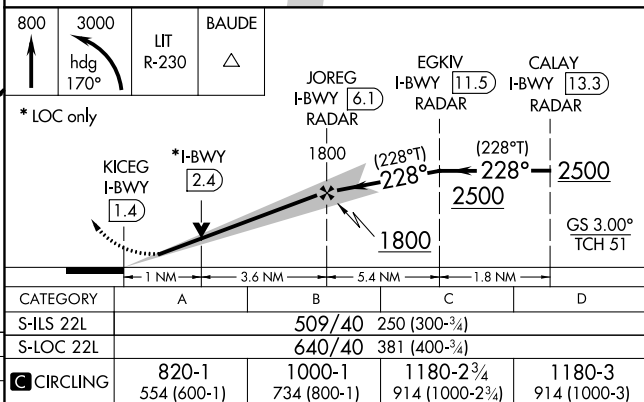
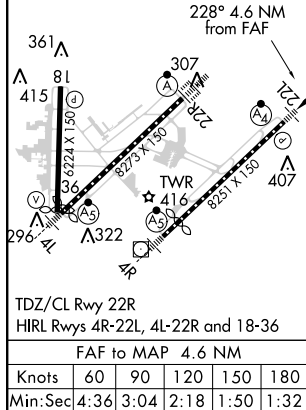

LOC/DME I-BWY	APP CRS	Rwy Idg	7200
110.7	226°	TDZE	259
Chan 44		Apt Elev	266

ILS or LOC RWY 22L

BILL AND HILLARY CLINTON NATIONAL/ADAMS FIELD (LIT)

<p>▼ DME or radar required. VDP NA when using Stuttgart altimeter setting. When local altimeter setting not received, use Stuttgart altimeter setting and increase all DA 82 feet, and all MDA 100 feet. Increase S-ILS all Cats visibility to RVR 5000, S-LOC Cat C and D visibility to 1/2 miles, and Circling Cat C to 2 1/4 miles. Simultaneous approach authorized with ILS or LOC Rwy 22R, ILS Rwy 22R (Cat II), ILS Rwy 22R (Cat III).</p> <p>ASR</p>	<p>MALSF</p> <p></p>	<p>MISSED APPROACH: Climb to 800 then climbing left turn to 3000 via heading 170° and LIT VORTAC R-230 to BAUDE Int/LIT 18.4 DME and hold.</p>
--	-----------------------------	---

D-ATIS	LITTLE ROCK APP CON	ADAMS TOWER	GND CON	CLNC DEL
125.65	135.4 291.775 353.6	118.7 257.8	121.9 339.8	118.95

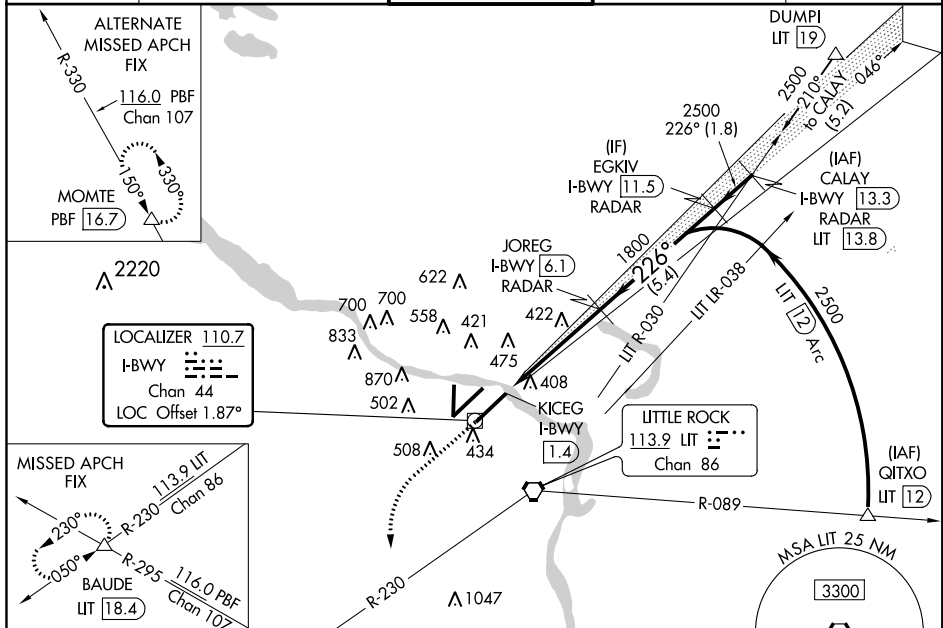

92°15'0"W

CIRCLING CAT A #15
CIRCLING CAT B #16
CIRCLING CAT C/D #17

KLIT, LITTLE ROCK, AR
BILL AND HILLARY CLINTON NATIONAL/
ADAMS FIELD
ILS OR LOC RWY 22L AMDT ORIG-D
CIRCLING
11/13/17
1:100,000

34°45'0"N

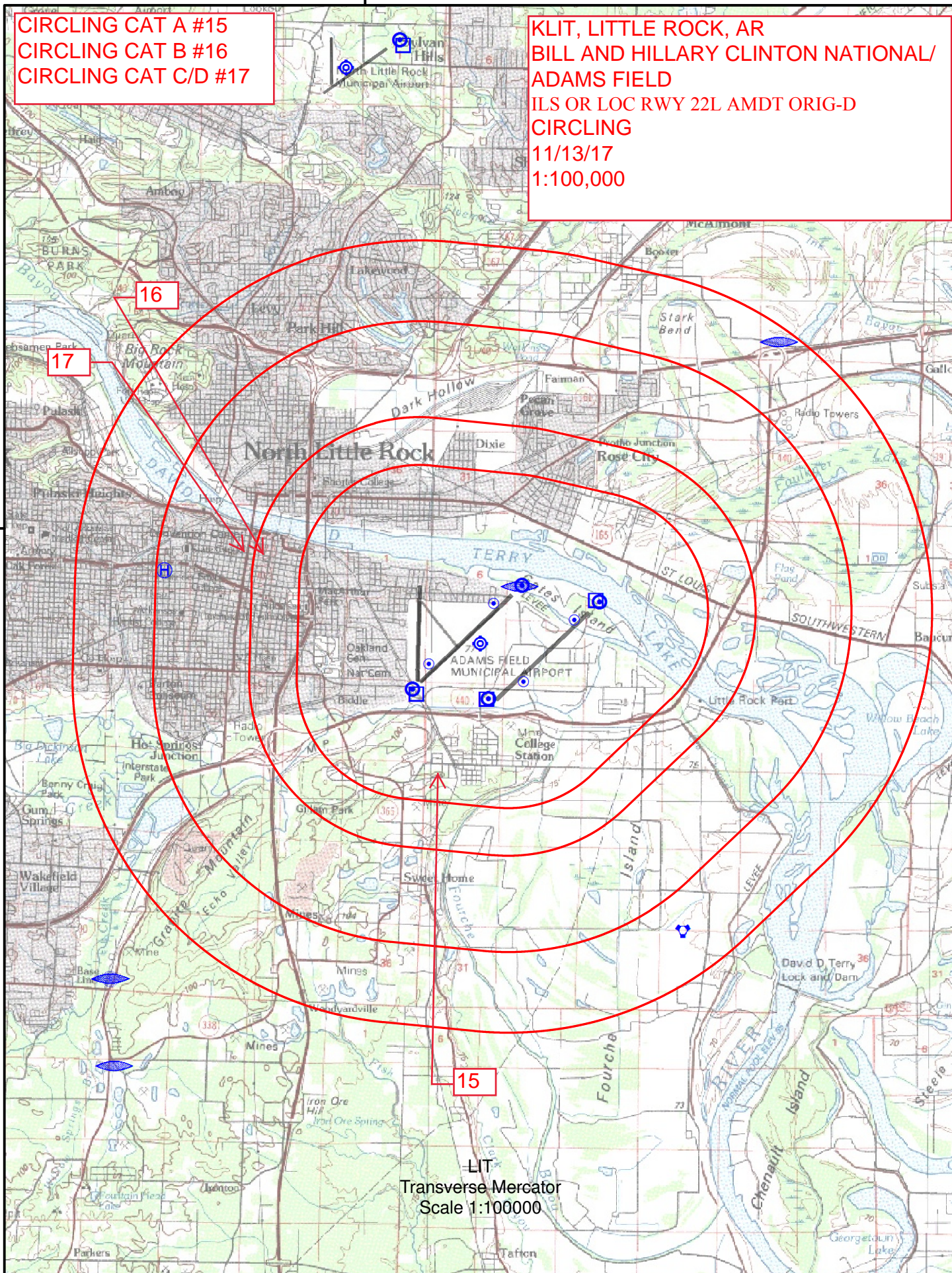

Federal Aviation Administration

Initial Development Notification for AIRNAV Pending Records

To: Janet Myers, National Flight Data Center, Sub Team B, AJV-5332

From: Lonnie Everhart, Manager IFP Coordination Team, AJV-531

Subject: **ACTION:** Request for Pending Records **KLIT_LIT_AAY BILL AND HILLARY CLINTON NATIONAL/ADAMS FIELD
LITTLE ROCK AR US**

The Magnetic Variation (MV) data for the airport(s) and/or facility(s) listed will be revised effective concurrent with the publication of the procedure(s) listed below. Estimated Chart Date: 2/1/2018

Current/Assigned MV 2000 New MV 2020

ECD	Airport ID		Procedure Name	AMDT #	Task Report Type Selections
2/1/2018	KLIT	LIT	ILS OR LOC RWY 22L AMDT 0D	2	ABBREV AMEND, CAT II, CAT III, ENROUT
2/1/2018	KLIT	LIT	ILS OR LOC RWY 4L AMDT 26A	27	ABBREV AMEND, CAT II, CAT III, ENROUT
2/1/2018	KLIT	LIT	ILS OR LOC RWY 4R AMDT 2D	4	ABBREV AMEND, CAT II, CAT III, ENROUT
2/1/2018	KLIT	LIT	LITTLE ROCK AR KLIT AMDT 8A	/A	ABBREV AMEND, CAT II, CAT III, ENROUT
2/1/2018	KLIT	LIT	RADAR 1 AMDT 17B	/A	ABBREV AMEND, CAT II, CAT III, ENROUT
2/1/2018	KLIT	LIT	RNAV (GPS) RWY 18 AMDT 1E	4	ABBREV AMEND, CAT II, CAT III, ENROUT
2/1/2018	KLIT	LIT	RNAV (GPS) RWY 22L AMDT 1D	3	ABBREV AMEND, CAT II, CAT III, ENROUT
2/1/2018	KLIT	LIT	RNAV (GPS) RWY 22R AMDT 1C	3	ABBREV AMEND, CAT II, CAT III, ENROUT
2/1/2018	KLIT	LIT	RNAV (GPS) RWY 36 AMDT 0C	2	ABBREV AMEND, CAT II, CAT III, ENROUT
2/1/2018	KLIT	LIT	RNAV (GPS) RWY 4L AMDT 1D	3	ABBREV AMEND, CAT II, CAT III, ENROUT
2/1/2018	KLIT	LIT	RNAV (GPS) RWY 4R AMDT 1D	3	ABBREV AMEND, CAT II, CAT III, ENROUT
12/25/2025	KLIT	LIT	ILS RWY 21 R AMDT 3A	/A	ABBREV AMEND, AIS INITIATED, CAT II, C

NAVAID ID / RWY	Type / Old No.	Use / New RWY/Note
BWY	ILS	LOC
CNL	ILS	LOC
LIT	ILS	LOC
LIT	ASR-11	ASR
LIT	NDB/C	NDB

IF you have any questions please notify: patrick.j.mulqueen@faa.gov

(405) 954-4576

Processed Tuesday, September 26, 2017