

Flight Procedure Tracking Form		Action: FLIGHT CHECK	Task Type: IAP	Date Open: 07/30/2017	Task #: 201705093318780012	Request #: 20170509331878
Procedure: RNAV (GPS) Z RWY 20 AMDT 2C			Airport ID: KRIC	Airport: RICHMOND INTL		Reimbursable #: NO
City: RICHMOND	ST: VA	GPS #:	Estimated Chart Date: 07/19/2018		FICO #: 1209094	
Fac ID: N/A		Fac. Type:		Specialist: MIKE MELSEN		
Procedure Review						
	Rec'd	Rel'd	Full Name	Comments		
Lead:	07/30/2017	04/03/2018	ANDI LAU	QUALITY		
QA:	04/03/2018	04/03/2018	ANDI LAU	4	5/22CTabaka	
Liaison:	04/03/2018	04/04/2018	MARY MCDONALD	CHECKED		
Procedure Comments:			ENROUTE-NON	Remark Type: INFORMATION		
<p>ABBREVIATED AMENDMENT.</p> <p>T-NOTAM CANCELLATION.</p> <p>ACTIVE AIRPORT DATA USED FOR KRIC.</p> <p>PENDING RUNWAY DATA USED FOR RWY 20.</p> <p>CONTACTS: JACOB POWERS/BEV BORDY; 405.954.8702/8293.</p> <p>05/21/18: THIS IS A CORRECTED COPY OF THE FORM APPROVED ON 05/01/18.</p> <p>1. CHANGED FROM "CHART HANOVER CO AIRPORT (KOFR)" TO "CHART HANOVER CO AIRPORT (KOPF)" IN ADDITIONAL FLIGHT DATA.</p>						

FIPC BASIC FORM						
PROCEDURE: RNAV (GPS) Z RWY 20 2C			AIRPORT NAME: RICHMOND INTL		AIRPORT ID: KRIC	SPECIAL CONTROL NO: YG-04-027-18
FAC ID: KRIC20.02Z		CITY: RICHMOND			ST: VA	ORIG CHART DATE: 07/19/2018
DFL TYPE: PROC/S	THIRD PARTY: <input type="checkbox"/> YES	EST. TIME ON SITE: 0.4	REIMB. NUMBER:	PTS TASK ID: 2017050933187800012		
PREFLIGHT NOTES						
REVIEWER:					DATE:	
COMMENTS:					CHECK ONE: <input type="checkbox"/> FLT CK REQ <input type="checkbox"/> NFCR <input type="checkbox"/> REJECT	
					YES	NO
					CPV COMPLETE?	
PROCEDURE RESULTS						
INSPECTION DATE: 04/26/2018	CREW #: VN109	N #: N71	INSTRUMENT PROCEDURE STATUS: <input checked="" type="checkbox"/> SAT <input type="checkbox"/> SAT W/CHANGES <input type="checkbox"/> UNSAT		ARINC CODING: <input type="checkbox"/> SAT <input checked="" type="checkbox"/> SAT/GOLD <input type="checkbox"/> UNSAT	
FLIGHT INSPECTOR SIGNATURE: jorge a malcun @ 05/01/2018 13:21			PRINTED NAME: MALCUN, JORGE ALBERTO			NOTAM INITIATED? <input type="checkbox"/> YES <input checked="" type="checkbox"/> NO
FLIGHT INSPECTOR REMARKS: Completed Sat as requested.						
IN-FLIGHT OBSTACLE REPORT						
OBSTRUCTION ID #:	COORDINATES OR LOCATION:	GNSS ALTITUDE (MSL):	BAROMETRIC ALTITUDE (MSL):		HEIGHT ABOVE GROUND LEVEL:	

FIPC BASIC FORM						
PROCEDURE: RNAV (GPS) Z RWY 20 2C			AIRPORT NAME: RICHMOND INTL		AIRPORT ID: KRIC	SPECIAL CONTROL NO: YG-04-027-18
FAC ID: KRIC20.02Z		CITY: RICHMOND			ST: VA	ORIG CHART DATE: 07/19/2018
DFL TYPE: PROC/S	THIRD PARTY: <input type="checkbox"/> YES	EST. TIME ON SITE: 0.4	REIMB. NUMBER:	PTS TASK ID: 2017050933187800012		
PREFLIGHT NOTES						
REVIEWER:					DATE:	
COMMENTS:					CHECK ONE: <input type="checkbox"/> FLT CK REQ <input type="checkbox"/> NFCR <input type="checkbox"/> REJECT <div style="border-top: 1px solid black; display: flex; justify-content: flex-end; width: 100px;"> YES NO </div>	
					CPV COMPLETE?	
PROCEDURE RESULTS						
INSPECTION DATE: 04/26/2018	CREW #: VN109	N #: N71	INSTRUMENT PROCEDURE STATUS: <input checked="" type="checkbox"/> SAT <input type="checkbox"/> SAT W/CHANGES <input type="checkbox"/> UNSAT		ARINC CODING: <input checked="" type="checkbox"/> SAT <input type="checkbox"/> SAT/GOLD <input type="checkbox"/> UNSAT	
FLIGHT INSPECTOR SIGNATURE: jorge a malcun @ 04/26/2018 16:20			PRINTED NAME: MALCUN, JORGE ALBERTO			NOTAM INITIATED? <input type="checkbox"/> YES <input checked="" type="checkbox"/> NO
FLIGHT INSPECTOR REMARKS: Completed Sat as requested.						
IN-FLIGHT OBSTACLE REPORT						
OBSTRUCTION ID #:	COORDINATES OR LOCATION:	GNSS ALTITUDE (MSL):	BAROMETRIC ALTITUDE (MSL):	HEIGHT ABOVE GROUND LEVEL:		

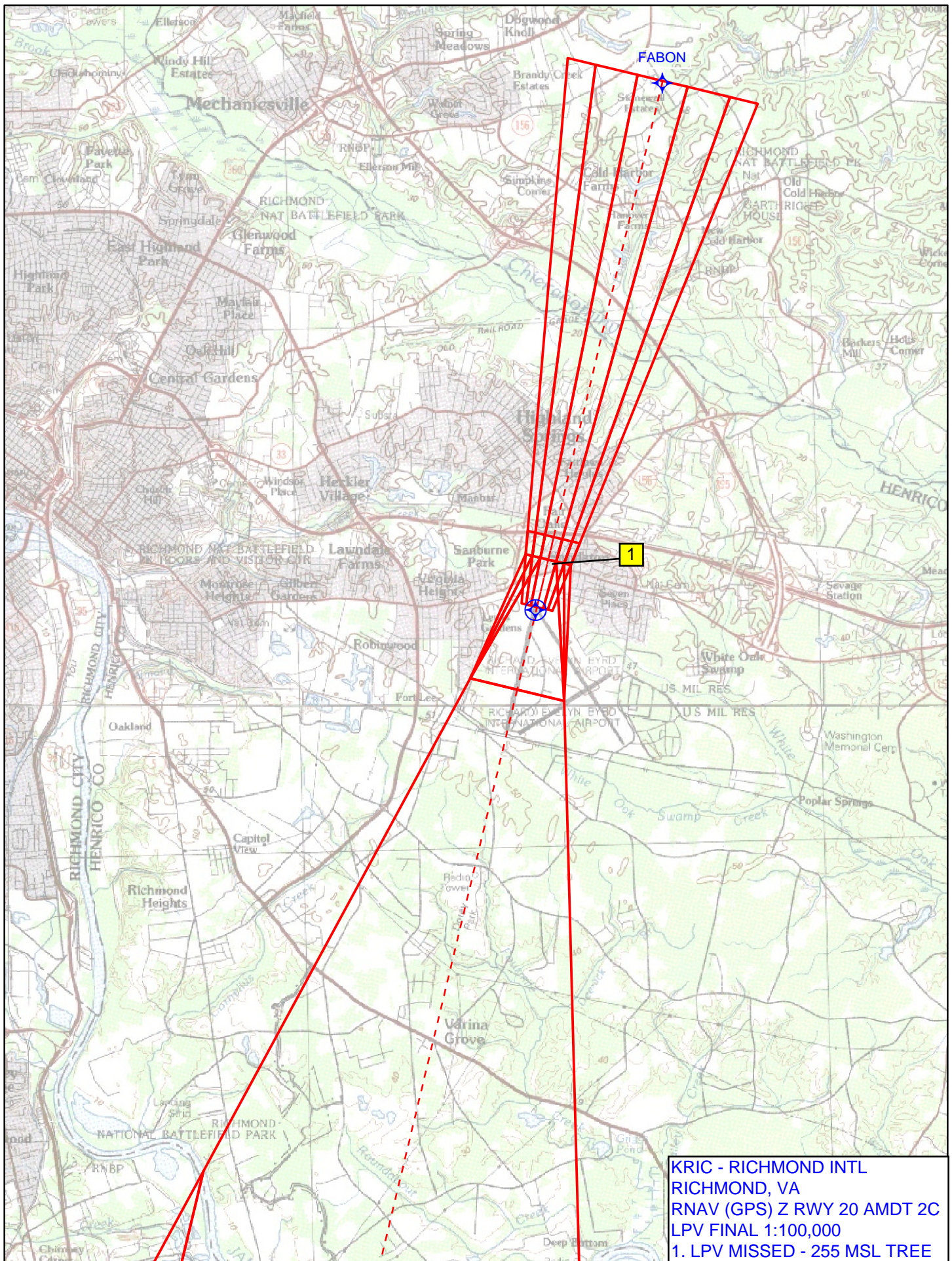

WAAS CH 69320 W20A	APP CRS 202°	Rwy Idg 6607 TDZE 167 Apt Elev 167
--	------------------------	---

RNAV (GPS) Z RWY 20
RICHMOND INTL (RIC)

For uncompensated Baro-VNAV systems, LNAV/VNAV NA below -11°C (13°F) or above 54°C (130°F). DME/DME RNP-0.3 NA. Helicopter visibility reduction below ¾ SM NA.

MISSED APPROACH: Climb to 2000 direct CASEE and hold.

ATIS 119.15 263.025	POTOMAC APP CON 126.4 282.375 (001°-185°) 126.75 307.2 (186°-360°)	RICHMOND TOWER 121.1 257.8	GND CON 121.9 348.6	CLNC DEL 127.55 348.6
-------------------------------	--	--------------------------------------	-------------------------------	---------------------------------

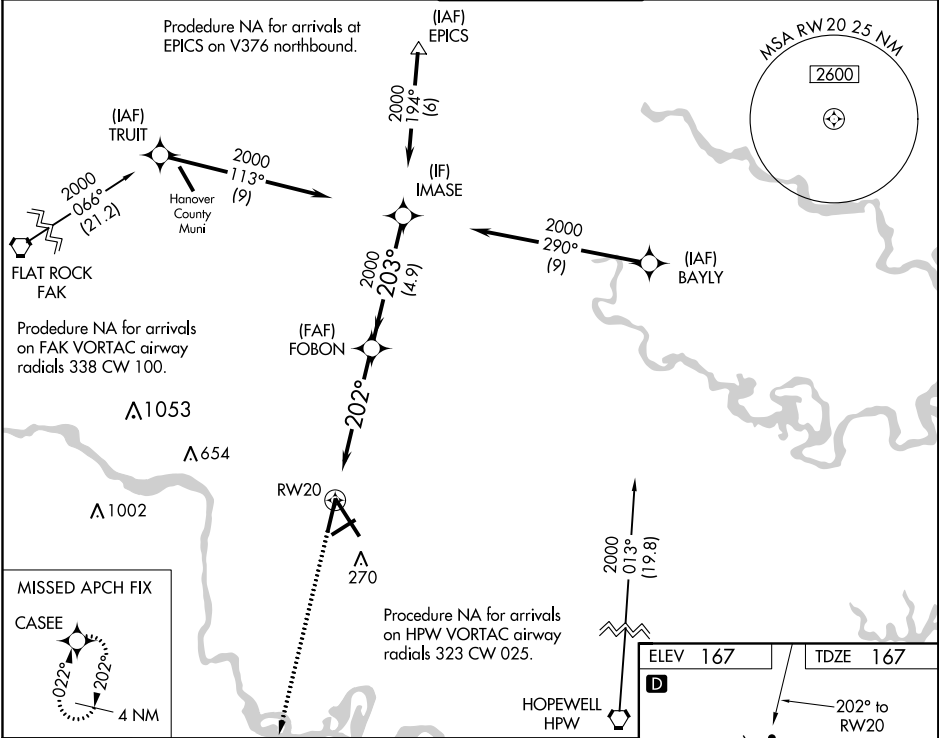

2000	CASEE	*LNAV only.	FOBON	IMASE
↑	✱		2000	2000
		*1.5 NM to RW20	203°	2000
		RW20	202°	
		1.5 NM	4.1 NM	4.9 NM
CATEGORY	A	B	C	D
LPV DA		447-7/8	280 (300-7/8)	
LNAV/VNAV DA		605-1 1/2	438 (500-1 1/2)	
LNAV MDA	680-1	513 (600-1)	680-1 3/8	513 (600-1 3/8)
CIRCLING	680-1	513 (600-1)	740-1 1/2 573 (600-1 1/2)	740-2 573 (600-2)

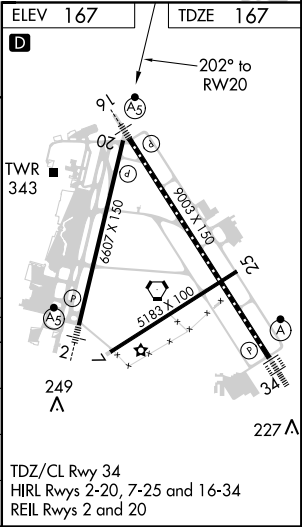

NE-3, 14 SEP 2017 to 12 OCT 2017

NE-3, 14 SEP 2017 to 12 OCT 2017