

Flight Procedure Tracking Form		Action: FLIGHT CHECK	Task Type: IAP	Date Open: 10/17/2018	Task #: 2017042526054601002	Request #: 20170425260546
Procedure: RNAV (GPS) RWY 27 AMDT 2			Airport ID: KLKU	Airport: LOUISA COUNTY/FREEMAN FIELD		Reimbursable #: NO
City: LOUISA	ST: VA	GPS #:	Estimated Chart Date: 08/15/2019		FICO #:	
Fac ID: N/A		Fac. Type:			Specialist: JOHN LINDSEY	
Procedure Review						
	Rec'd	Rel'd	Full Name	Comments		
Lead:	12/21/2018			 3.12.2019 BD		
QA:						
Liaison:						
Procedure Comments:			Remark Type: INFORMATION			
PENDING AIRPORT DATA USED CONTACT DAVID DANNER (405) 954-5077 OR JULIE A MORGAN (405) 954-8568						

WAAS CH 58318 W27A	APP CRS 272°	Rwy Idg 4300 TDZE 494 Apt Elev 494
--	------------------------	---

RNAV (GPS) RWY 27
LOUISA COUNTY/FREEMAN FIELD (LKY)

RNP APCH. ⚠ Circling NA north of Rwy 09 and 27. Baro-VNAV NA when using Orange altimeter setting. For uncompensated Baro-VNAV systems, LNAV/VNAV NA below -15°C or above 54°C. When local altimeter setting not received, use Orange altimeter setting and increase all DA to 780 feet and all MDA 40 feet and increase LPV and LNAV/VNAV visibility ½ SM.			MISSED APPROACH: Climb to 1000 then climbing right turn to 2900 direct GVE VORTAC and hold, continue climb-in-hold to 2900.		
AWOS-3 119.475		POTOMAC APP CON 132.85 323.125		UNICOM 122.725 (CTAF) 0	

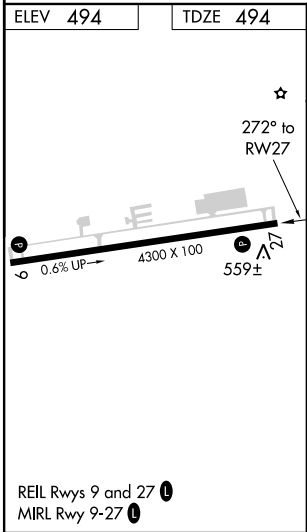
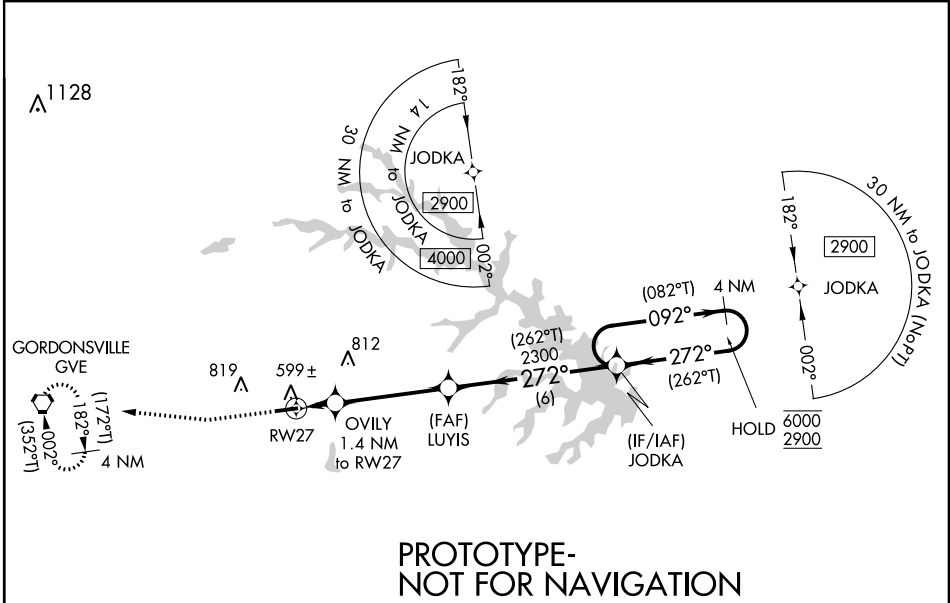

1000 2900 GVE		4 NM Holding Pattern	
*LNAV only		JODKA (082°T) 092° → 6000 2900	
RWY 27		← 272° (262°T)	
OVILY 1.4 NM to RWY 27		GP 3.00° TCH 40	
*980		2300	
1.4 NM		4.1 NM	
6 NM			
CATEGORY	A	B	C D
LPV DA	744-¾	250 (300-¾)	NA
LNAV/VNAV DA	744-¾	250 (300-¾)	NA
LNAV MDA	860-1	366 (400-1)	NA
CIRCLING	900-1 406 (500-1)	960-1 466 (500-1)	NA

LOUISA, VIRGINIA

AL-6909 (FAA)

19059

WAAS CH 58318 W27A	APP CRS 272°	Rwy Idg TDZE 493 Apt Elev 493
--	------------------------	---

OLD

RNAV (GPS) RWY 27

LOUISA COUNTY/FREEMAN FIELD (LKU)

T Circling NA north of Rwy 9-27. Baro-VNAV NA when using Orange altimeter setting. For uncompensated Baro-VNAV systems, LNAV/VNAV NA below -15°C (5°F) or above 54°C (130°F). DME/DME RNP-0.3 NA. Visibility reduction by helicopters NA. When local altimeter setting not received, use Orange altimeter setting and increase all DA 38 feet and all MDA 40 feet and increase LNAV/VNAV visibility ¼ mile.

MISSED APPROACH: Climb to 2900 direct ITQUH and on track 284° to GVE VORTAC and hold, continue climb-in-hold to 2900.

AWOS-3
119.475

POTOMAC APP CON
132.85 323.125

UNICOM
122.725 (CTAF) 1

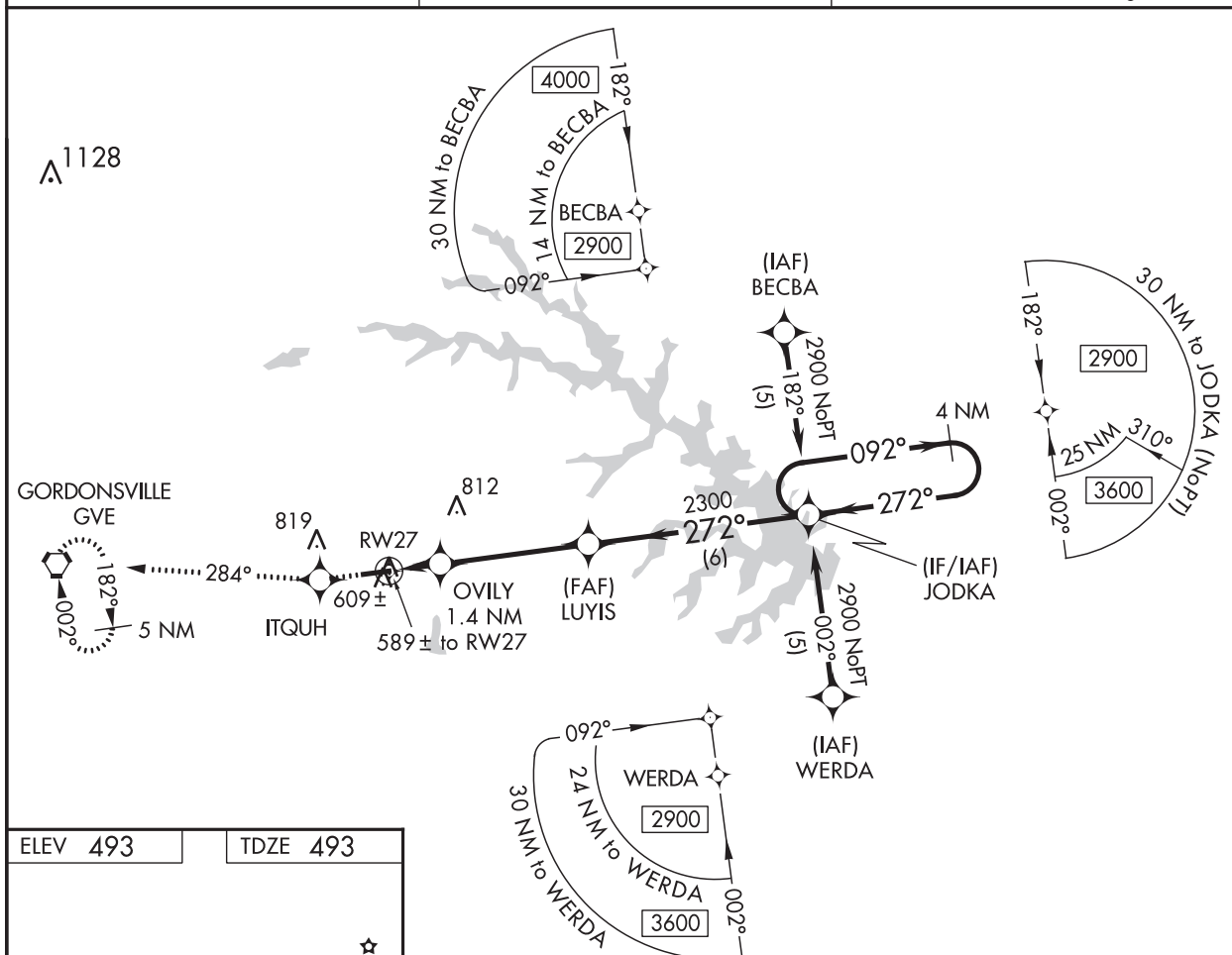

ELEV **493** TDZE **493**

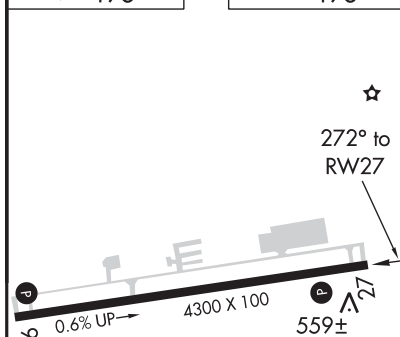

REIL Rwy 9 and 27 **1**
MIRL Rwy 9-27 **1**

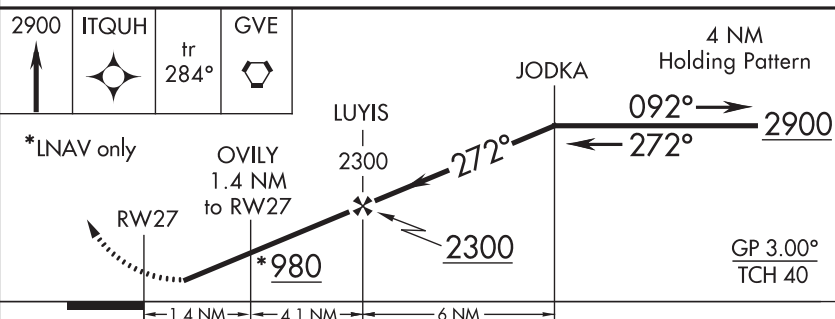

CATEGORY	A	B	C	D
LPV DA	743-1	250 (300-1)	NA	NA
LNAV/VNAV DA	859-1¼	366 (400-1¼)	NA	NA
LNAV MDA	860-1	367 (400-1)	NA	NA
CIRCLING	920-1 427 (500-1)	960-1 467 (500-1)	NA	NA

LOUISA, VIRGINIA

Amdt 1 29JUL10

LOUISA COUNTY/FREEMAN FIELD (LKU)

38°01'N - 77°58'W

RNAV (GPS) RWY 27

NE-3, 28 FEB 2019 to 28 MAR 2019

Airport ID: KLUK
Airport Name: LOUISA COUNTY/FREEMAN FIELD
City/State: LOUISA, VA
Proc ID: RNAV (GPS) RWY 27
AMDT: 2
Date: 02/06/19
Scale: 1:100,000
LNAV FINAL

12. MISSED APCH LVL SFC
TOWER 819

10. LNAV FINAL STEP-DOWN
TREE 599

11. LNAV FINAL AAO 669

14. CIRCLING CAT A/B TREE 595

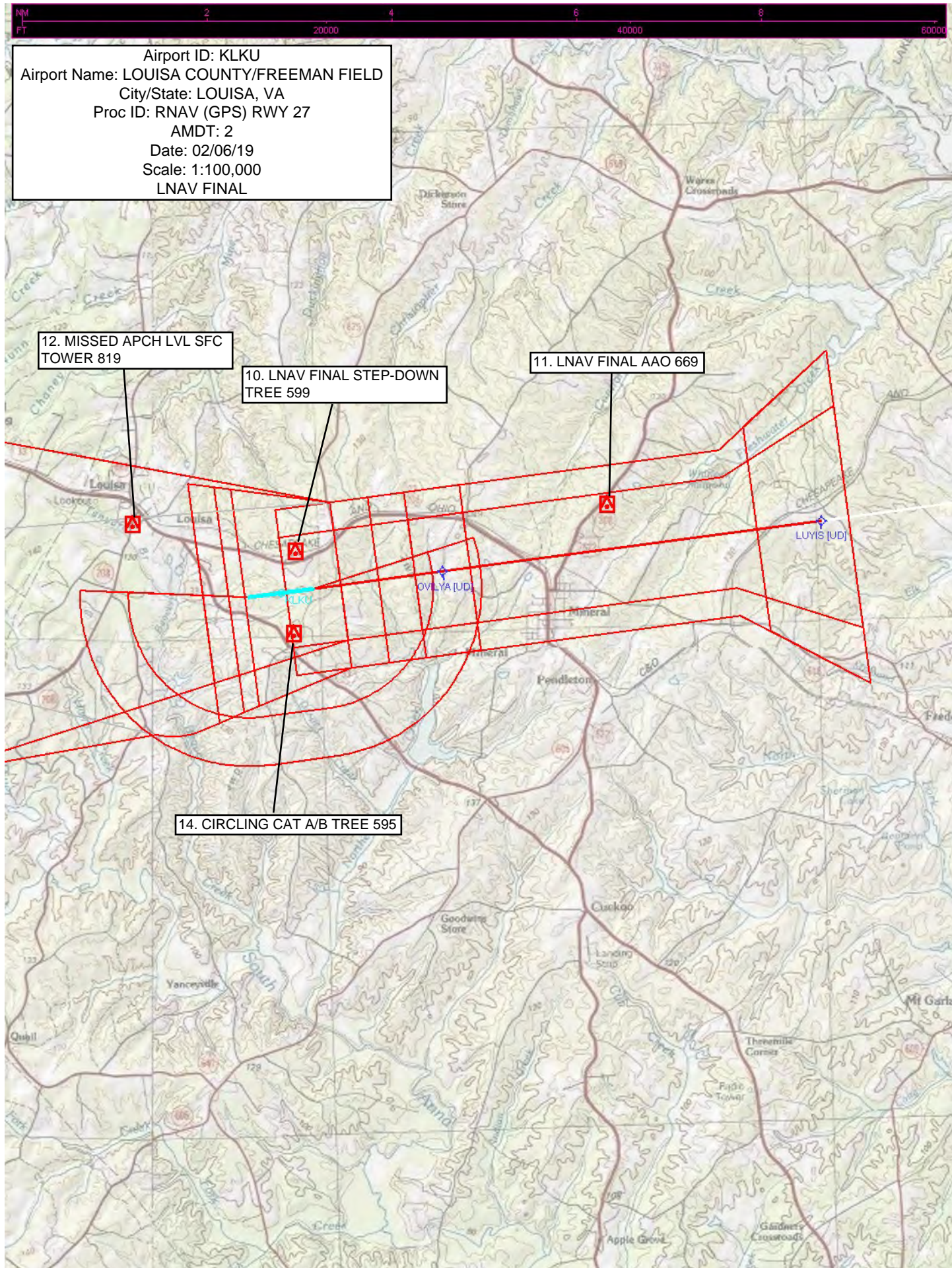

Airport ID: KLUK
Airport Name: LOUISA COUNTY/FREEMAN FIELD
City/State: LOUISA, VA
Proc ID: RNAV (GPS) RWY 27
AMDT: 2
Date: 02/06/19
Scale: 1:100,000
LNAV/VNAV FINAL

12. MISSED APCH LVL SFC
TOWER 819

10. LNAV/VNAV FINAL
TREE 599

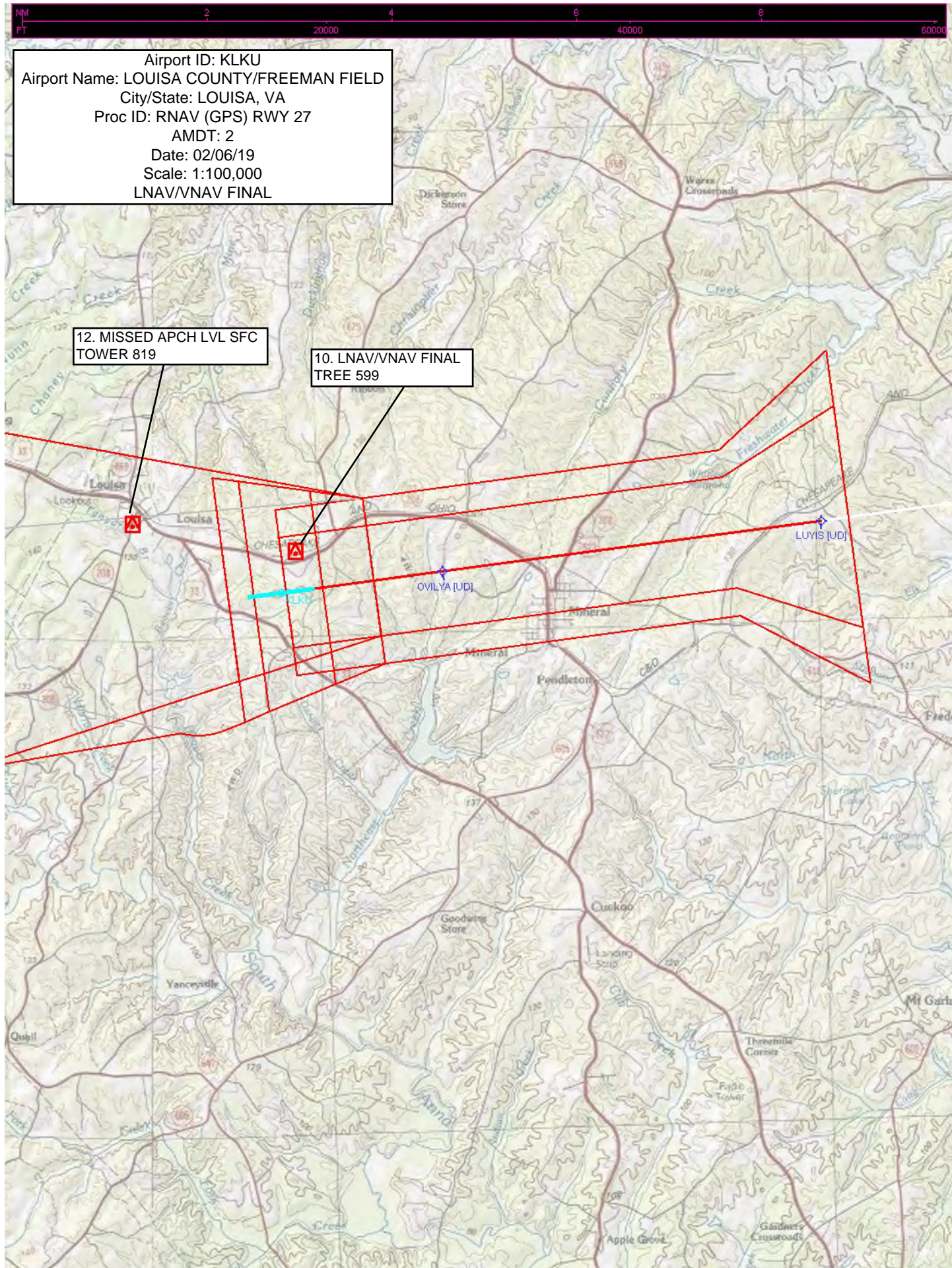

Airport ID: KLCU
Airport Name: LOUISA COUNTY/FREEMAN FIELD
City/State: LOUISA, VA
Proc ID: RNAV (GPS) RWY 27
AMDT: 2
Date: 02/06/19
Scale: 1:100,000
LPV FINAL

12. MISSED APCH LVL SFC
TOWER 819

9. LPV FINAL TREE 518

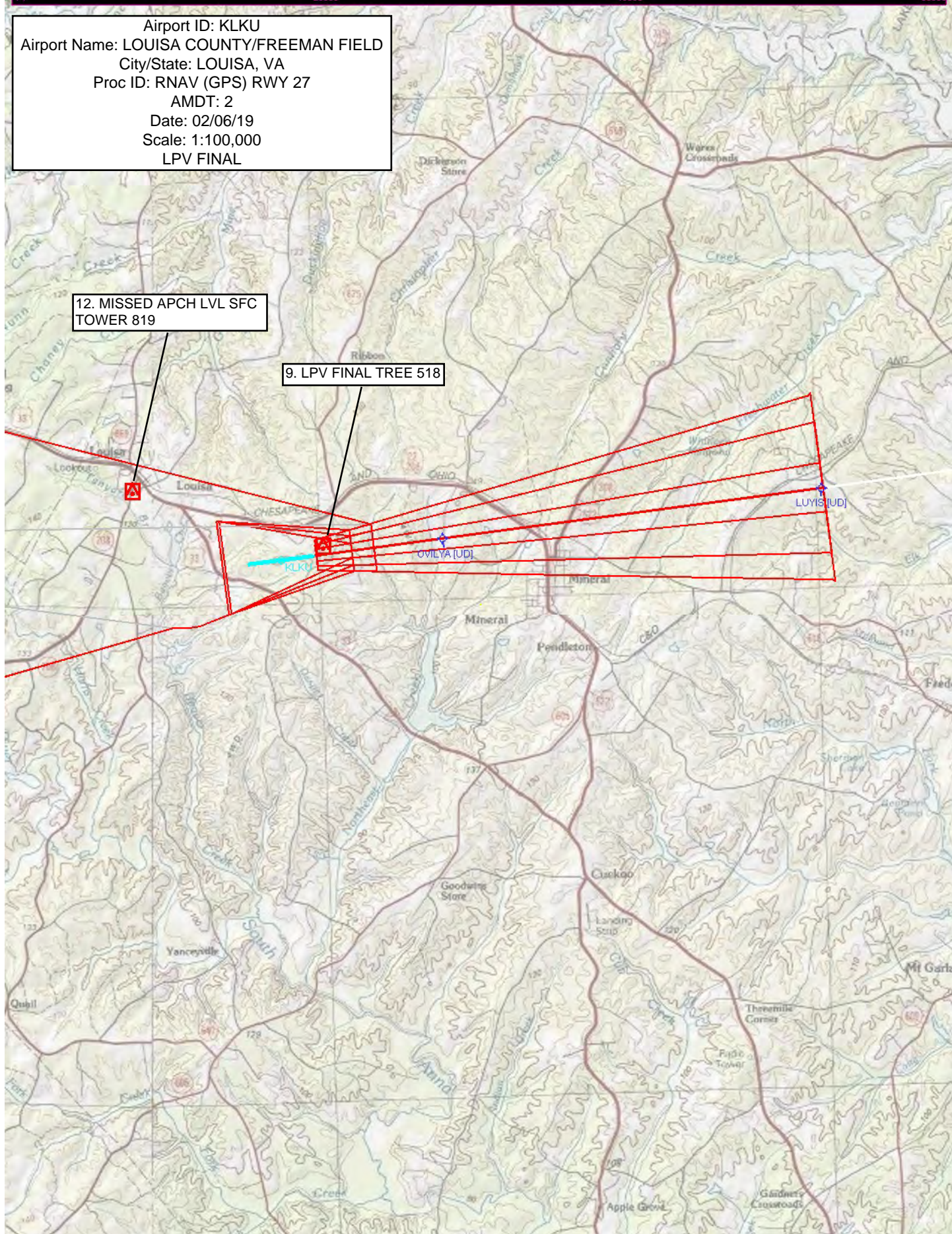

Airport ID: KKKU
 Airport Name: LOUISA COUNTY/FREEMAN FIELD
 City/State: LOUISA, VA
 Proc ID: RNAV (GPS) RWY 27
 AMDT: 2
 Date: 02/06/19
 Scale: 1:500,000
 GVE CLIMB-IN-HOLD

CLIMB-IN-HOLD AAO 1998

Airport ID: KLUK
Airport Name: LOUISA COUNTY/FREEMAN FIELD
City/State: LOUISA, VA
Proc ID: RNAV (GPS) RWY 27
AMDT: 2
Date: 02/06/19
Scale: 1:500,000

12. MISSED APCH LVL SFC
TOWER 819

10. LNAV FINAL STEP-DOWN
TREE 599

7. INTERMEDIATE/H-I-L
TOWER 730

11. LNAV FINAL AAO 669

@. MISSED HOLD TOWER 838

