

Flight Procedure Tracking Form		Action: FLIGHT CHECK	Task Type: IAP	Date Open: 05/15/2017	Task #: 2017041034727601002	Request #: 20170410347276
Procedure: RNAV (GPS) RWY 5 AMDT 1			Airport ID: KLCH	Airport: LAKE CHARLES RGNL		Reimbursable #: NO
City: LAKE CHARLES	ST: LA	GPS #:	Estimated Chart Date: 12/07/2017		FICO #:	
Fac ID: N/A		Fac. Type:			Specialist: IVAN BLANCO	
Procedure Review						
	Rec'd	Rel'd	Full Name		Comments	
Lead:	06/12/2017					
QA:			J ZEDER 08/01/2017			
Liaison:						
Procedure Comments:			Remark Type: INFORMATION			
ENROUTE-NON PENDING DATA USED FOR KLCH. CONTACT JACOB POWERS: 405.954.8702 TEAM 3 MANAGER: PAT MULQUEEN: 405.954.4073						

FIPC BASIC FORM						
PROCEDURE: RNAV (GPS) RWY 5 1			AIRPORT NAME: LAKE CHARLES RGNL		AIRPORT ID: KLCH	SPECIAL CONTROL NO: OG-08-186-17
FAC ID: KLCH05.01		CITY: LAKE CHARLES			ST: LA	ORIG CHART DATE: 12/07/2017
DFL TYPE: PROC/W	THIRD PARTY: <input type="checkbox"/> YES	EST. TIME ON SITE: 0.4	REIMB. NUMBER: AC0598	PTS TASK ID: 2017041034727601002		
PREFLIGHT NOTES						
REVIEWER:					DATE:	
COMMENTS:					CHECK ONE: <input type="checkbox"/> FLT CK REQ <input type="checkbox"/> NFCR <input type="checkbox"/> REJECT <div style="display: flex; justify-content: flex-end; align-items: center; width: 100px;"> <div style="border: 1px solid black; width: 40px; height: 15px; margin-right: 5px;"></div> <div style="border: 1px solid black; width: 40px; height: 15px; margin-right: 5px;"></div> <div style="border: 1px solid black; width: 40px; height: 15px;"></div> </div> <div style="display: flex; justify-content: flex-end; align-items: center; width: 100px;"> <div style="border: 1px solid black; width: 40px; height: 15px; margin-right: 5px;"></div> <div style="border: 1px solid black; width: 40px; height: 15px; margin-right: 5px;"></div> <div style="border: 1px solid black; width: 40px; height: 15px;"></div> </div>	
					YES	NO
					CPV COMPLETE?	X
PROCEDURE RESULTS						
INSPECTION DATE: 10/03/2017	CREW #: VN282	N #: N66	INSTRUMENT PROCEDURE STATUS: <input checked="" type="checkbox"/> SAT <input type="checkbox"/> SAT W/CHANGES <input type="checkbox"/> UNSAT		ARINC CODING: <input type="checkbox"/> SAT <input checked="" type="checkbox"/> SAT/GOLD <input type="checkbox"/> UNSAT	
FLIGHT INSPECTOR SIGNATURE: james krenek @ 10/03/2017 18:36			PRINTED NAME: KRENEK, JAMES LEROY			NOTAM INITIATED? <input type="checkbox"/> YES <input checked="" type="checkbox"/> NO
FLIGHT INSPECTOR REMARKS:						
IN-FLIGHT OBSTACLE REPORT						
OBSTRUCTION ID #:	COORDINATES OR LOCATION:	GNSS ALTITUDE (MSL):	BAROMETRIC ALTITUDE (MSL):	HEIGHT ABOVE GROUND LEVEL:		

WAAS CH 69440 W05A	APP CRS 049°	Rwy Idg TDZE Apt Elev	5200 14 15
--	------------------------	-----------------------------	---------------------------------------

RNAV (GPS) RWY 5
LAKE CHARLES RGNL (LCH)

ASR	Rwy 5 helicopter visibility reduction below 3/4 SM NA. DME/DME RNP-0.3 NA.	MISSED APPROACH: Climb to 1900 direct COMTO and hold.
-----	---	--

ATIS 118.75	LAKE CHARLES APP CON* 119.35 353.75	LAKE CHARLES TOWER* 120.7 (CTAF) 257.8	GND CON 121.8	CLNC DEL 126.25	UNICOM 122.95
-----------------------	---	--	-------------------------	---------------------------	-------------------------

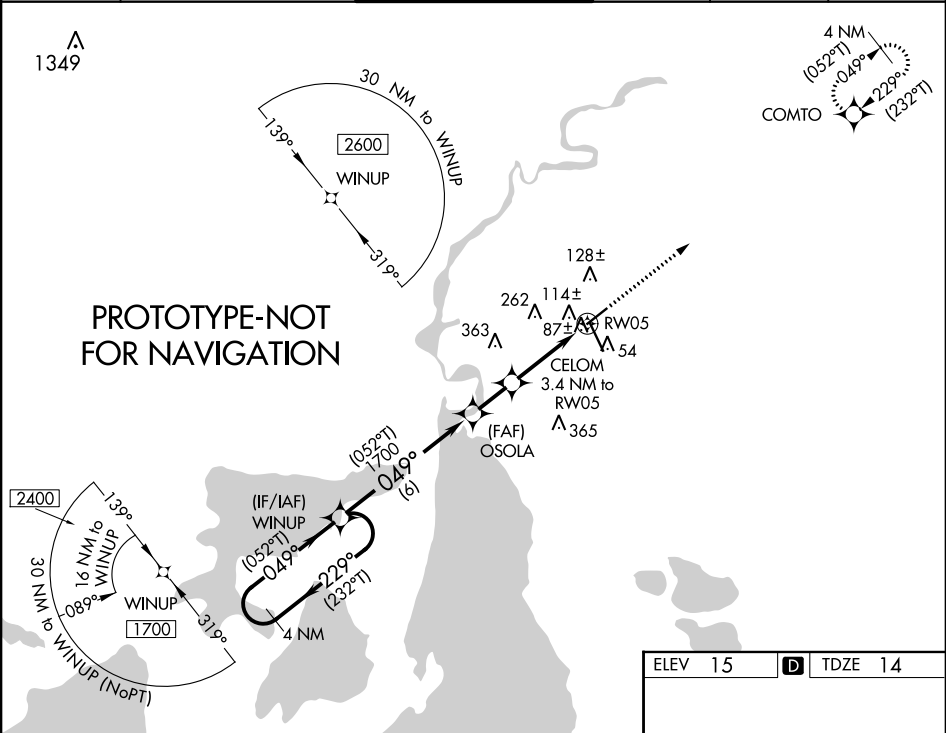

4 NM Holding Pattern	WINUP	OSOLA	CELOM 3.4 NM to RW05	1900	COMTO
1700	049° (052°T)	049° (052°T)	3.00° TCH 49	1140	0.9 NM to RW05
	6 NM	1.8 NM	2.5 NM	0.9	
CATEGORY	A	B	C	D	
LP MDA		340-1	326 (400-1)		
LNAV MDA		380-1	366 (400-1)		
CIRCLING	440-1 425 (500-1)	480-1 465 (500-1)	580-1½ 565 (600-1½)	680-2 665 (700-2)	
					REIL Rwys 5 and 23 MIRL Rwy 5-23 HIRL Rwy 15-33

**CURRENT -
INFO ONLY**

RNAV (GPS) RWY 5
LAKE CHARLES RGNL (LCH)

APP CRS 049°	Rwy Idg 5200 TDZE 14 Apt Elev 15
------------------------	---

 GPS or RNP-0.3 Required. DME/DME RNP-0.3 NA		MISSED APPROACH: Climb to 1900 direct COMTO WP and hold.			
ATIS 118.75	LAKE CHARLES APP CON★ 119.35 353.75	LAKE CHARLES TOWER★ 120.7 (CTAF) 0 257.8	GND CON 121.8	CLNC DEL 126.25	UNICOM 122.95

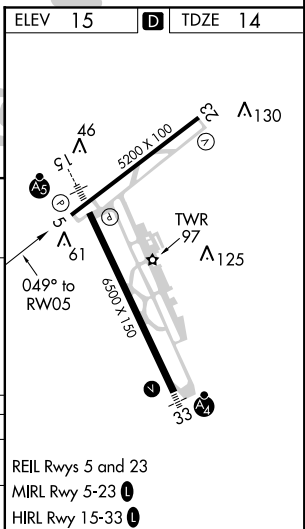
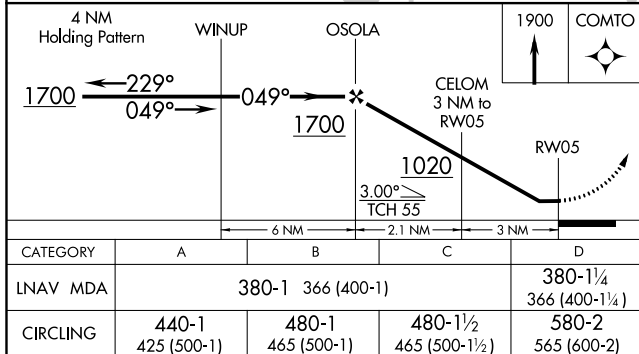
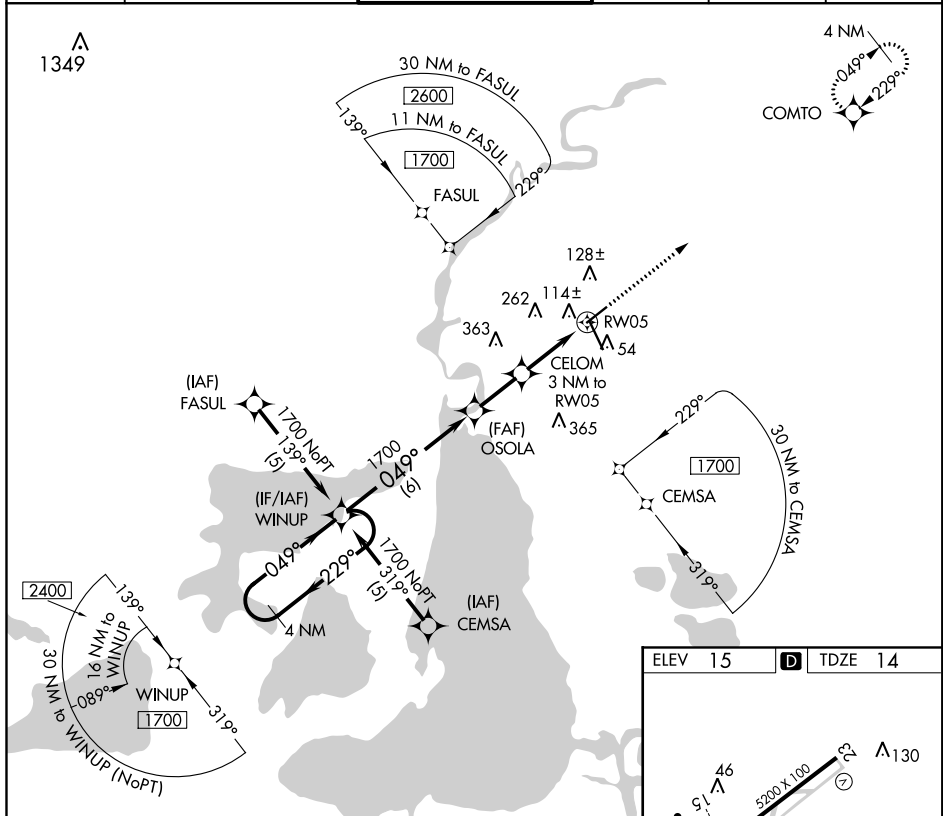

LAKE CHARLES, LOUISIANA
Orig 15MAY03

30°08'N-93°13'W

LAKE CHARLES RGNL (LCH)
RNAV (GPS) RWY 5

SC-4, 22 JUN 2017 to 20 JUL 2017

SC-4, 22 JUN 2017 to 20 JUL 2017

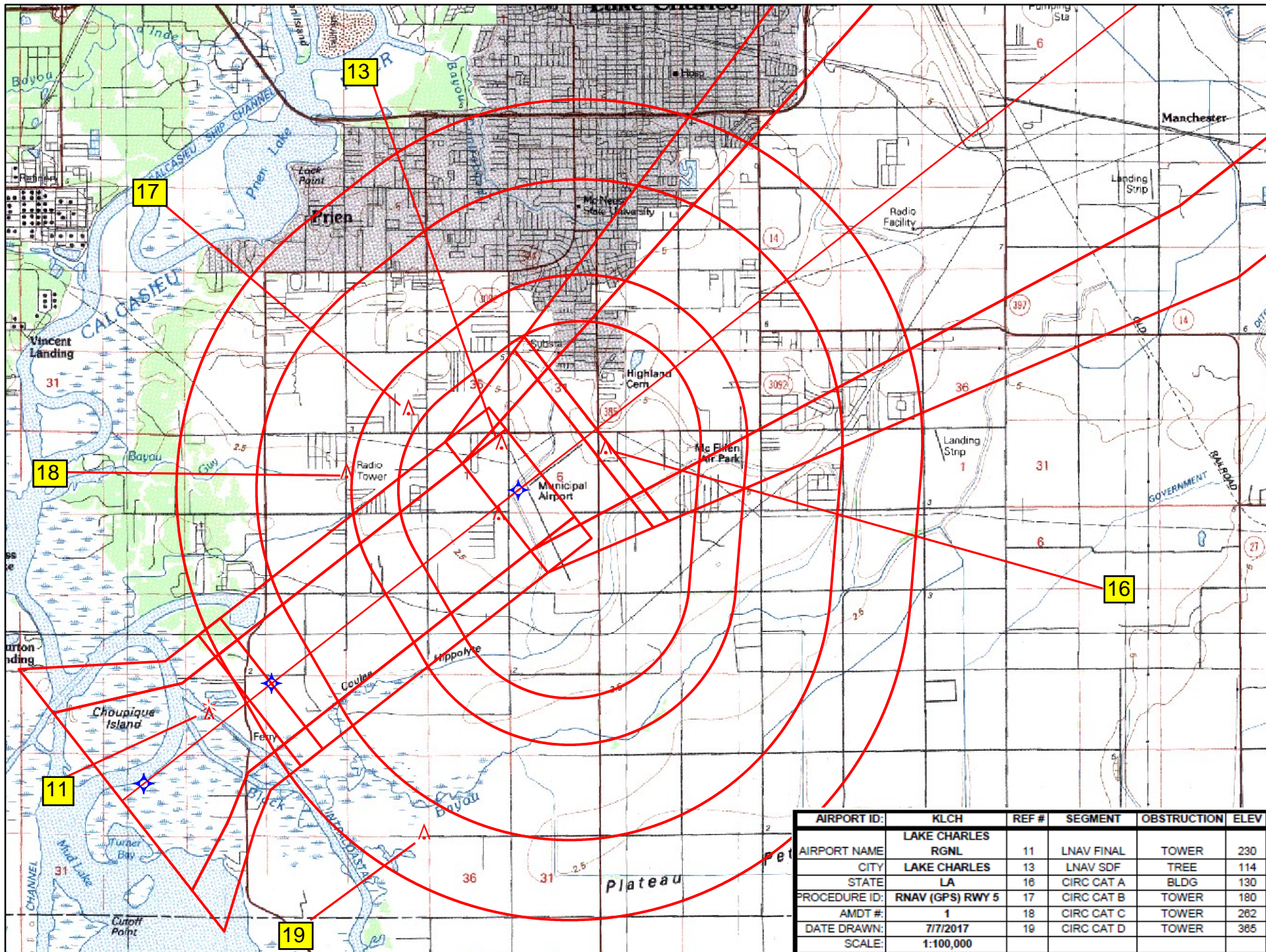

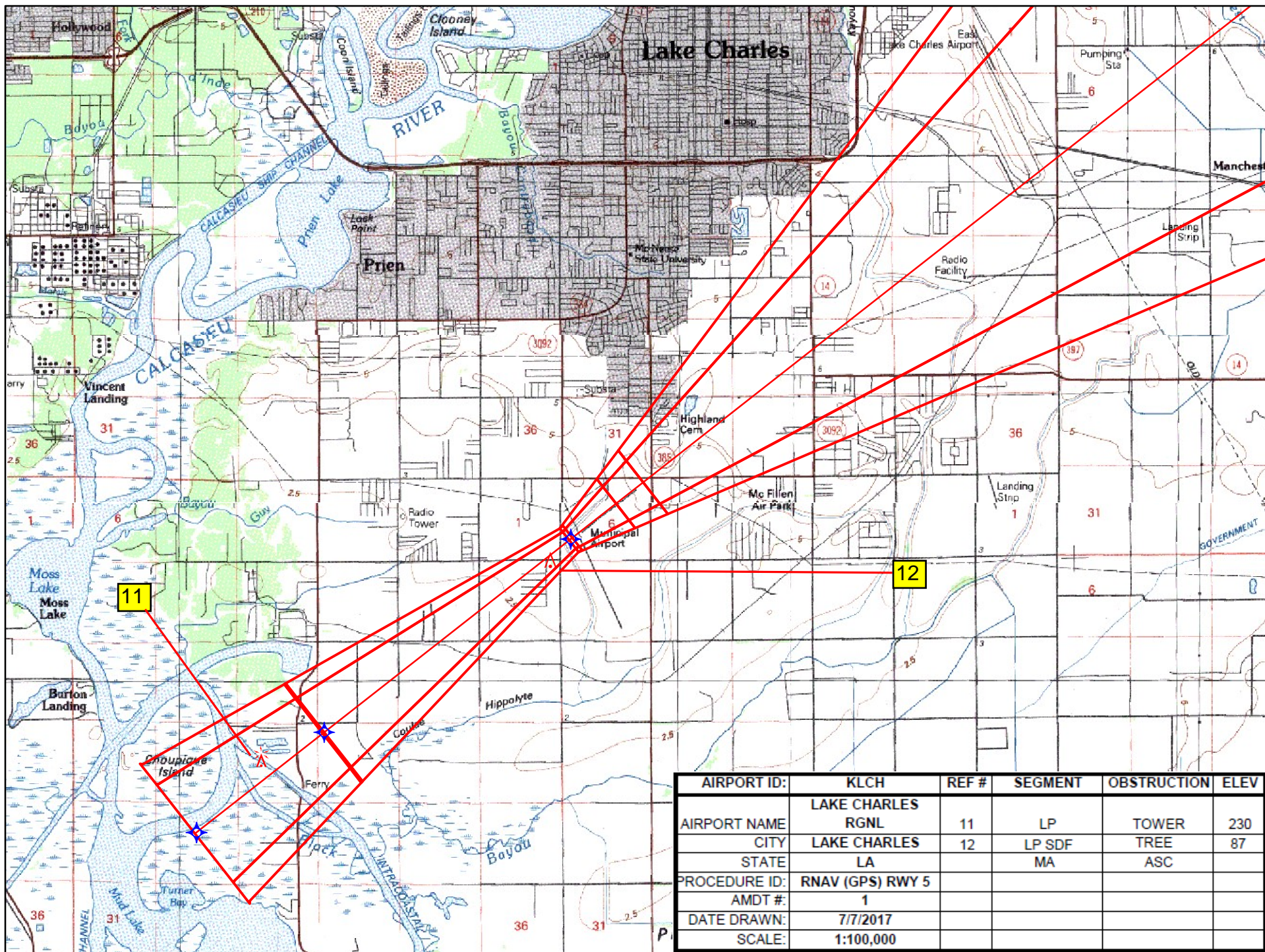

AIRPORT ID:	KLCH	REF #	SEGMENT	OBSTRUCTION	ELEV
AIRPORT NAME	LAKE CHARLES	11	LP	TOWER	230
CITY	LAKE CHARLES	12	LP SDF	TREE	87
STATE	LA		MA	ASC	
PROCEDURE ID:	RNAV (GPS) RWY 5				
AMDT #:	1				
DATE DRAWN:	7/7/2017				
SCALE:	1:100,000				

