



<b>Flight Procedure Tracking Form</b>		<b>Action:</b> FLIGHT CHECK	<b>Task Type:</b> IAP	<b>Date Open:</b> 11/17/2015	<b>Task #:</b> 2015111729153701001	<b>Request #:</b> 20151117291537
<b>Procedure:</b> RNAV (GPS) RWY 18 AMDT 2			<b>Airport ID:</b> K3MY	<b>Airport:</b> MOUNT HAWLEY AUXILIARY		<b>Reimbursable #:</b> NO
<b>City:</b> PEORIA	<b>ST:</b> IL	<b>GPS #:</b>	<b>Estimated Chart Date:</b> 08/17/2017			<b>FICO #:</b>
<b>Fac ID:</b> N/A		<b>Fac. Type:</b>			<b>Specialist:</b> Frank Moore	
<b>Procedure Review</b>						
	<b>Rec'd</b>	<b>Rel'd</b>	<b>Full Name</b>	<b>Comments</b>		
<b>Lead:</b>	10/31/2016			 Digitally signed by		
<b>QA:</b>				 <b>DAVID W SAUER</b>		
<b>Liaison:</b>				 Apr 14, 2017		
<b>Procedure Comments:</b> Contact: Dave Teffeteller (301) 427-4767			<b>ENROUTE-NON Remark Type:</b>			

WAAS CH <b>69434</b> <b>W18A</b>	APP CRS <b>177°</b>	Rwy Idg TDZE Apt Elev	<b>4001</b> <b>793</b> <b>793</b>
--	------------------------	-----------------------------	---

RNAV (GPS) RWY 18

MOUNT HAWLEY AUXILIARY (3MY)

<div><div><div></div><div>NA</div></div><div>Circling to Rwy 36 NA at night. DME/DME RNP-0.3 NA. Baro-VNAV NA. Use General Downing-Peoria Intl altimeter setting, when not received, use Lacon altimeter setting: increase LPV DA to 1112 feet and all visibilities ½ mile; increase LNAV/VNAV DA to 1228 feet and all visibilities ½ mile; increase all MDAs 40 feet and visibility Cat C ½ SM. Rwy 18 helicopter visibility reduction below 1 SM NA.</div></div>			<div>Missed Approach: Climb to 1200 then climbing right turn to 2700 direct WETEV and hold.</div>
GENERAL DOWNING-PEORIA INTL ASOS <b>126.1</b>	PEORIA APP CON <b>125.8 269.2</b>	CLINC DEL <b>121.6</b>	UNICOM <b>122.7 (CTAF) 0</b>

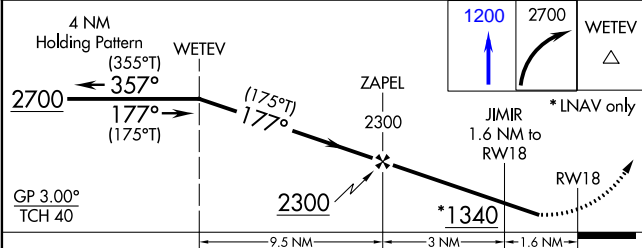
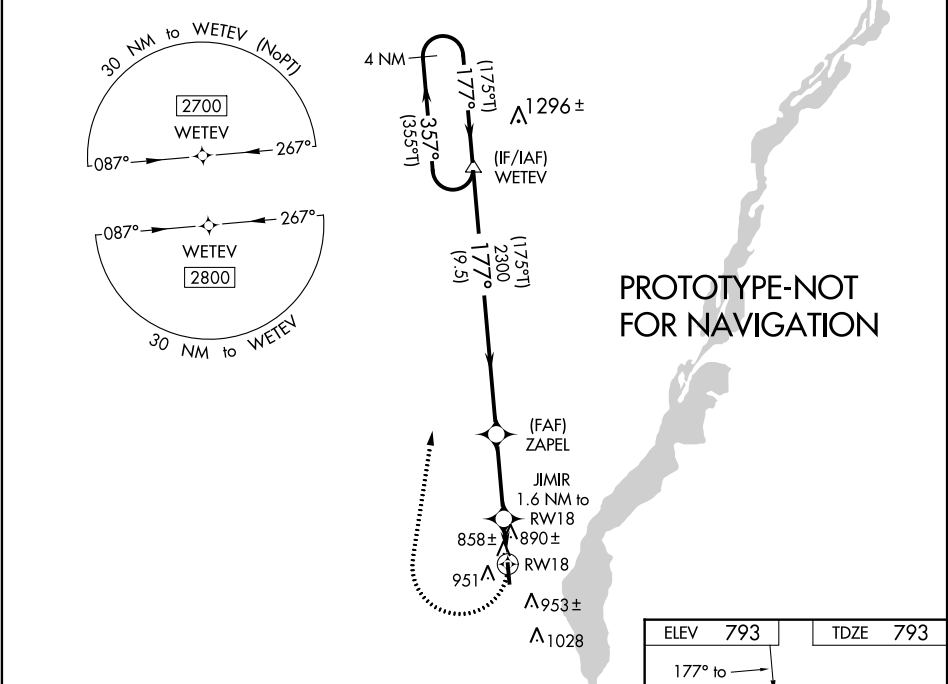

CATEGORY	A	B	C	D
LPV DA	1082-1¼	289 (300-1¼)		NA
LNAV/VNAV DA	1198-1¾	405 (500-1¾)		NA
LNAV MDA	1180-1	387 (400-1)	1180-1½ 387 (400-1½)	NA
CIRCLING	1360-1	567 (600-1)	1420-1¾ 627 (700-1¾)	NA

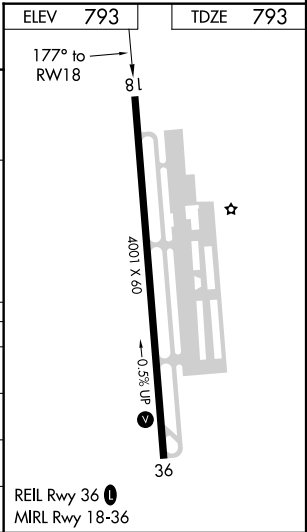

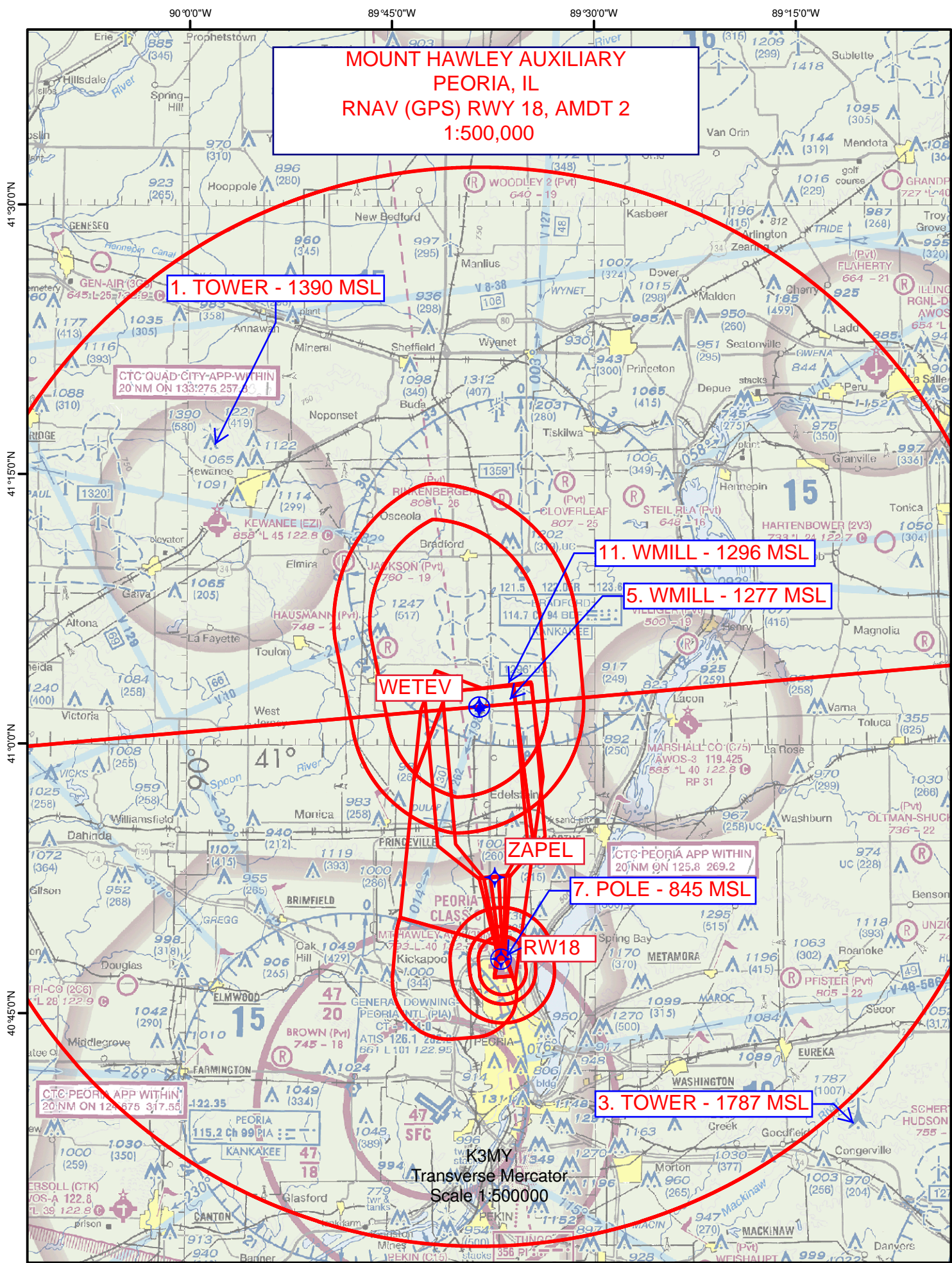



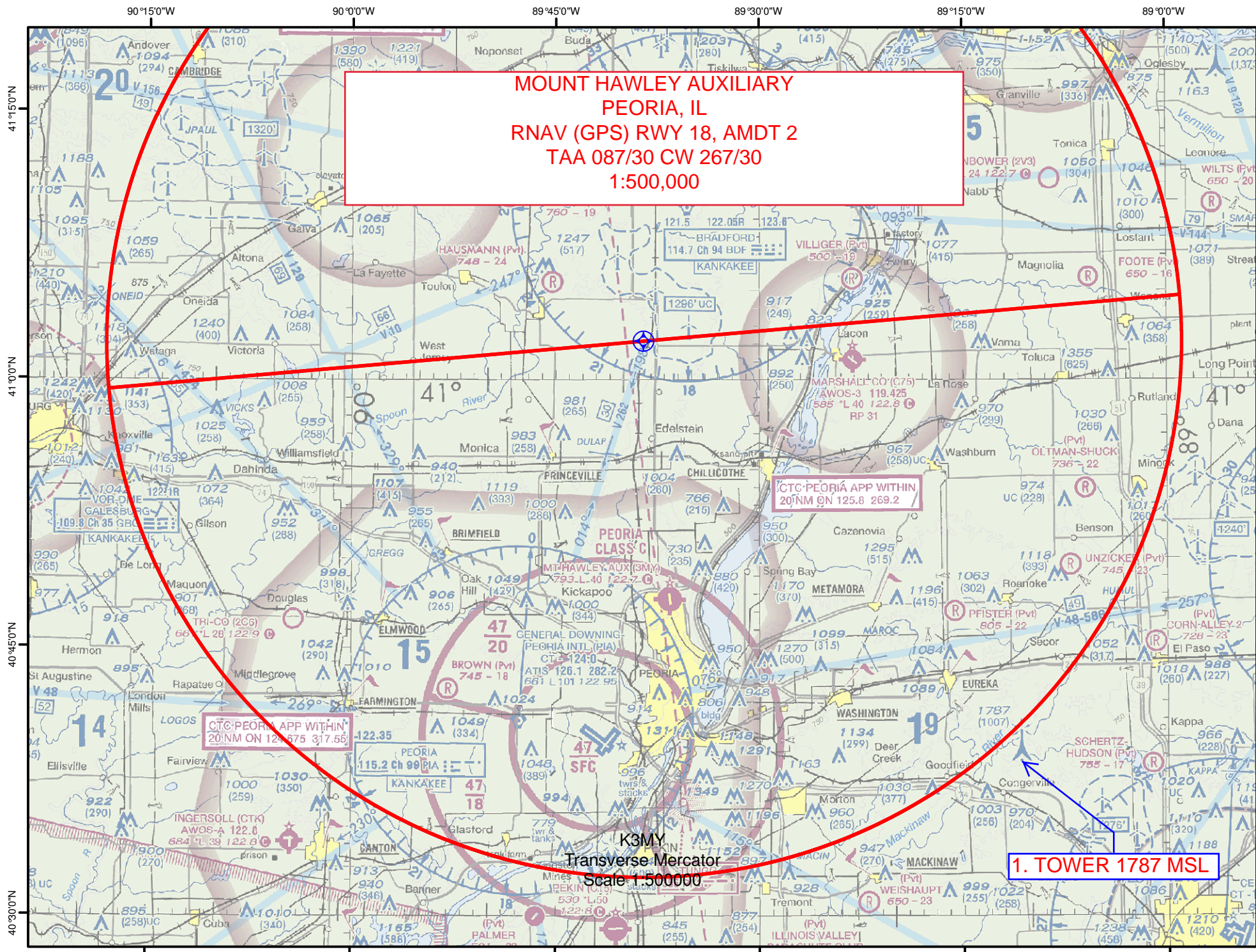

MOUNT HAWLEY AUXILIARY  
PEORIA, IL  
RNAV (GPS) RWY 18, AMDT 2  
TAA 087/30 CW 267/30  
1:500,000

K3MY  
Transverse Mercator  
Scale 1:500000

1. TOWER 1787 MSL



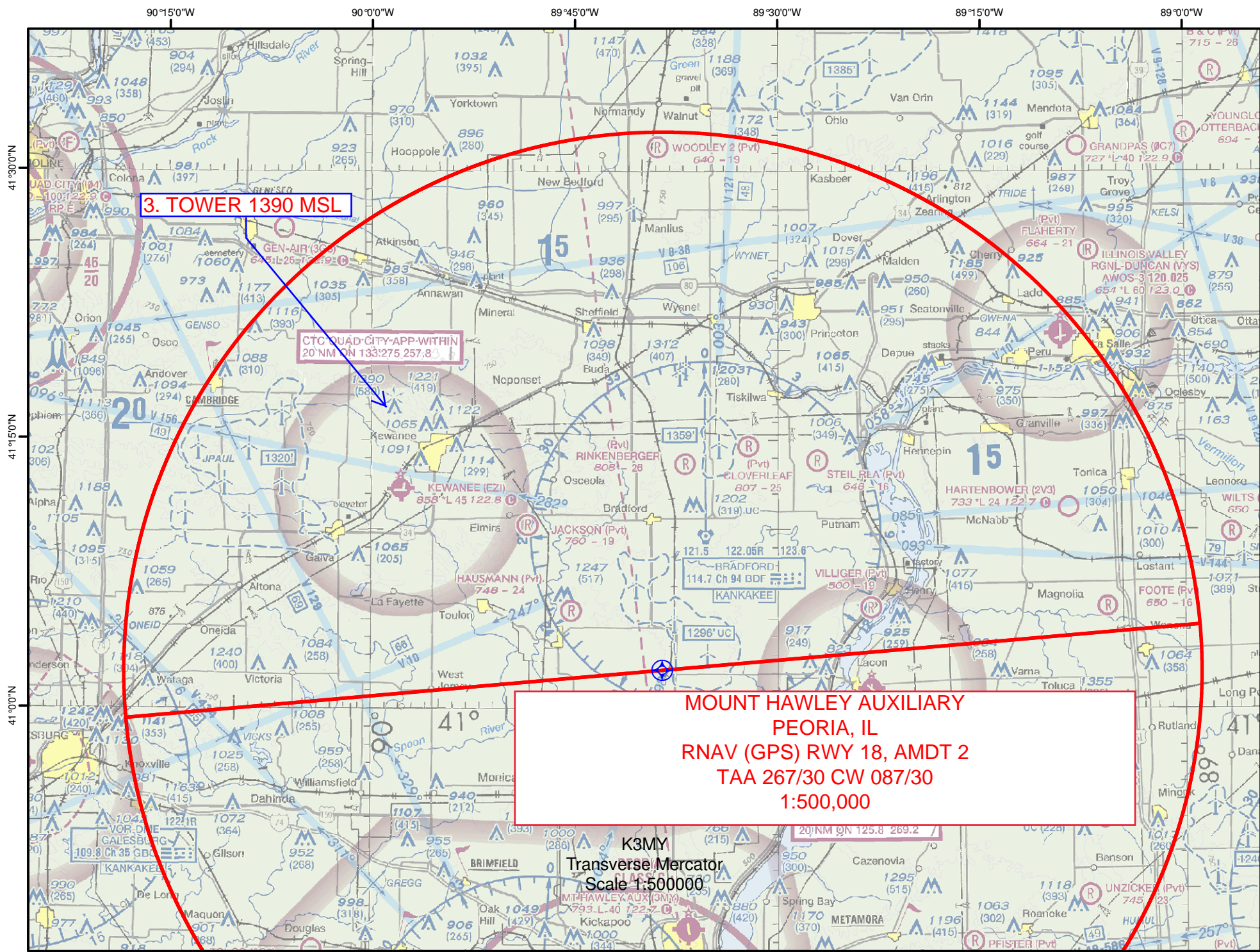



89°45'0"W

**MOUNT HAWLEY AUXILIARY  
PEORIA, IL  
RNAV (GPS) RWY 18, AMDT 2  
LNAV\_CIRCLING 1:100,000**

**9. TOWER - 970 MSL**

**10. TREE - 890 MSL**

**14. TOWER - 953 MSL**

**ZAPEL**

**JIMIR**

**RWY 18**

**15. TOWER - 1028 MSL**

K3MY  
Transverse Mercator  
Scale 1:100000

40°45'0"N

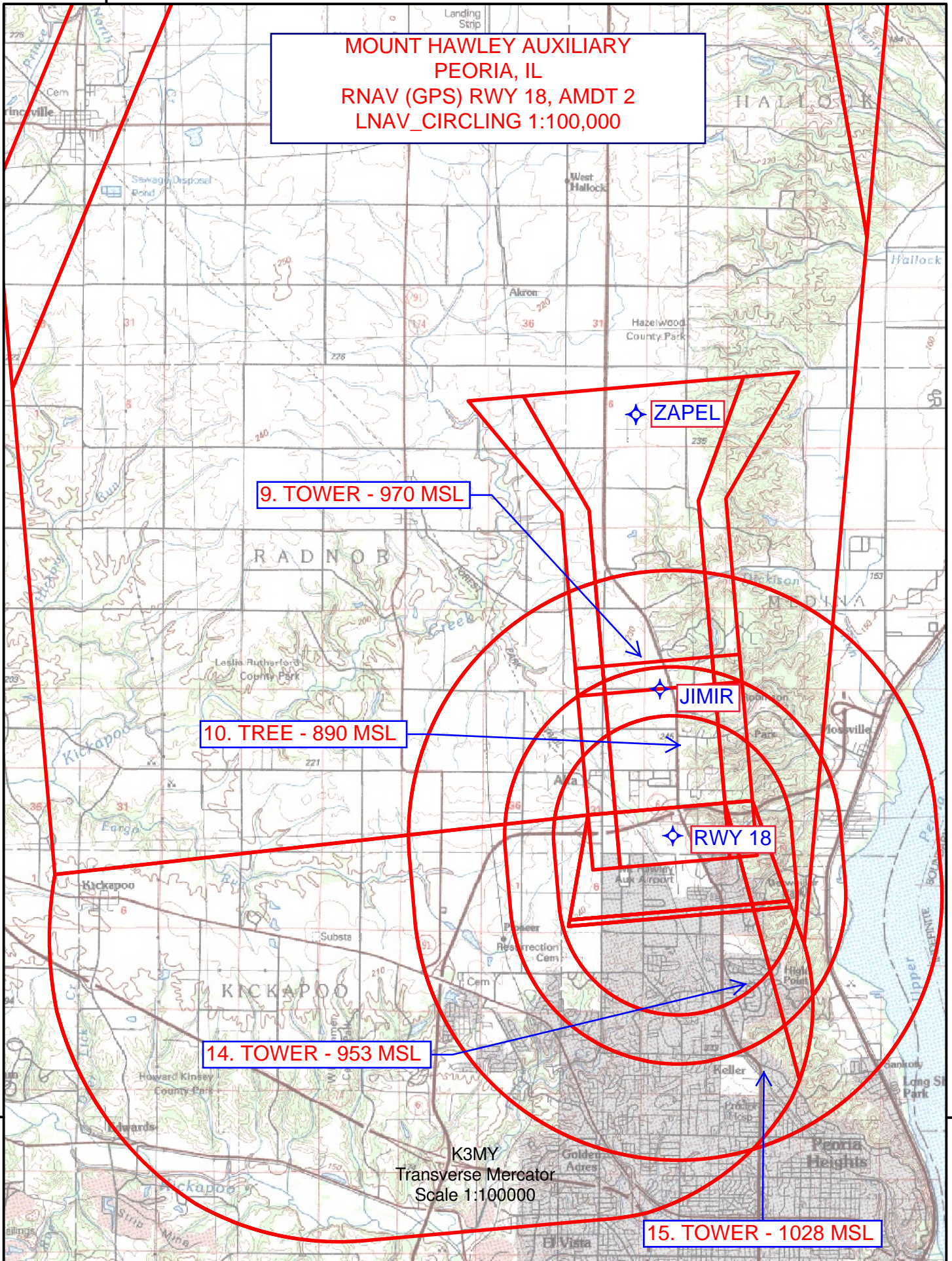



89°45'0"W

MOUNT HAWLEY AUXILIARY  
PEORIA, IL  
RNAV (GPS) RWY 18, AMDT 2  
LNAV/VNAV 1:100,000

ZAPEL

8. STEEPLE - 887 MSL

RWY 18

K3MY  
Transverse Mercator  
Scale 1:100000

40°45'0"N

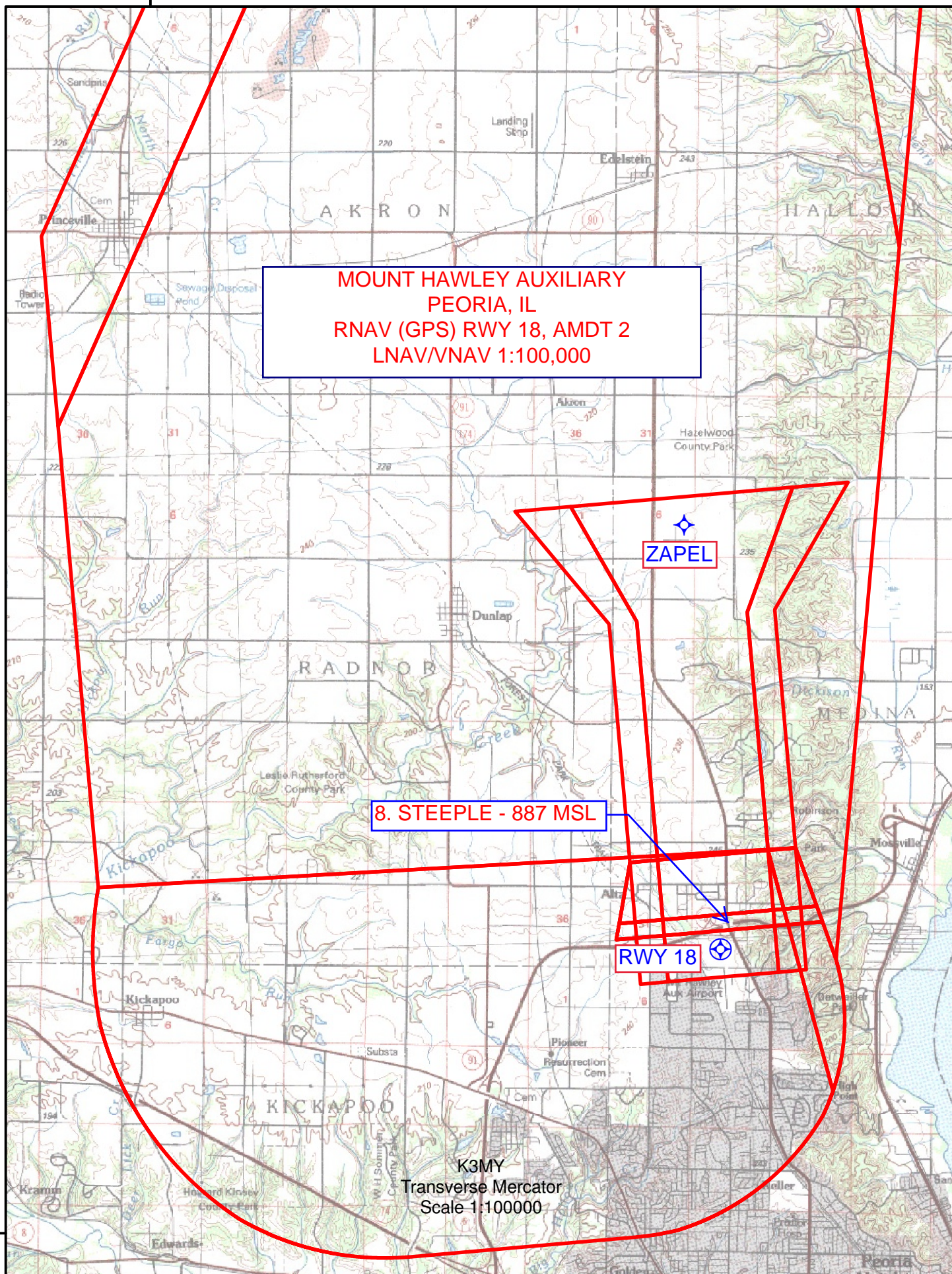



89°45'0"W

MOUNT HAWLEY AUXILIARY  
PEORIA, IL  
RNAV (GPS) RWY 18, AMDT 2  
LPV 1:100,000

ZAPEL

7. POLE - 845 MSL

RWY 18

K3MY  
Transverse Mercator  
Scale 1:100000

40°45'0"N

