

<b>Flight Procedure Tracking Form</b>		<b>Action:</b> FLIGHT CHECK	<b>Task Type:</b> IAP	<b>Date Open:</b> 03/09/2016	<b>Task #:</b> 2015111314264901001	<b>Request #:</b> 20151113142649	
<b>Procedure:</b> RNAV (RNP) Z RWY 6 AMDT 1			<b>Airport ID:</b> KBDL	<b>Airport:</b> BRADLEY INTL		<b>Reimbursable #:</b> NO	
<b>City:</b> WINDSOR LOCKS	<b>ST:</b> CT	<b>GPS #:</b>	<b>Estimated Chart Date:</b> 03/29/2018		<b>FICO #:</b>		
<b>Fac ID:</b> N/A		<b>Fac. Type:</b>		<b>Specialist:</b> JEFFREY ROBINSON			
<b>Procedure Review</b>							
	<b>Rec'd</b>	<b>Rel'd</b>	<b>Full Name</b>	<b>Comments</b>			
<b>Lead:</b>	05/11/2017	10/24/2017	ANDI LAU				
<b>QA:</b>	10/24/2017	10/24/2017	ANDI LAU				CWS 12/6/17
<b>Liaison:</b>	10/24/2017	10/24/2017	MARY MCDONALD				
<b>Procedure Comments:</b>			ENROUTE-NON	<b>Remark Type:</b> INFORMATION			
PENDING DATA USED FOR AIRPORT AND RUNWAYS.  CONTACT: STEVE VARGAS, 405-954-0695.							

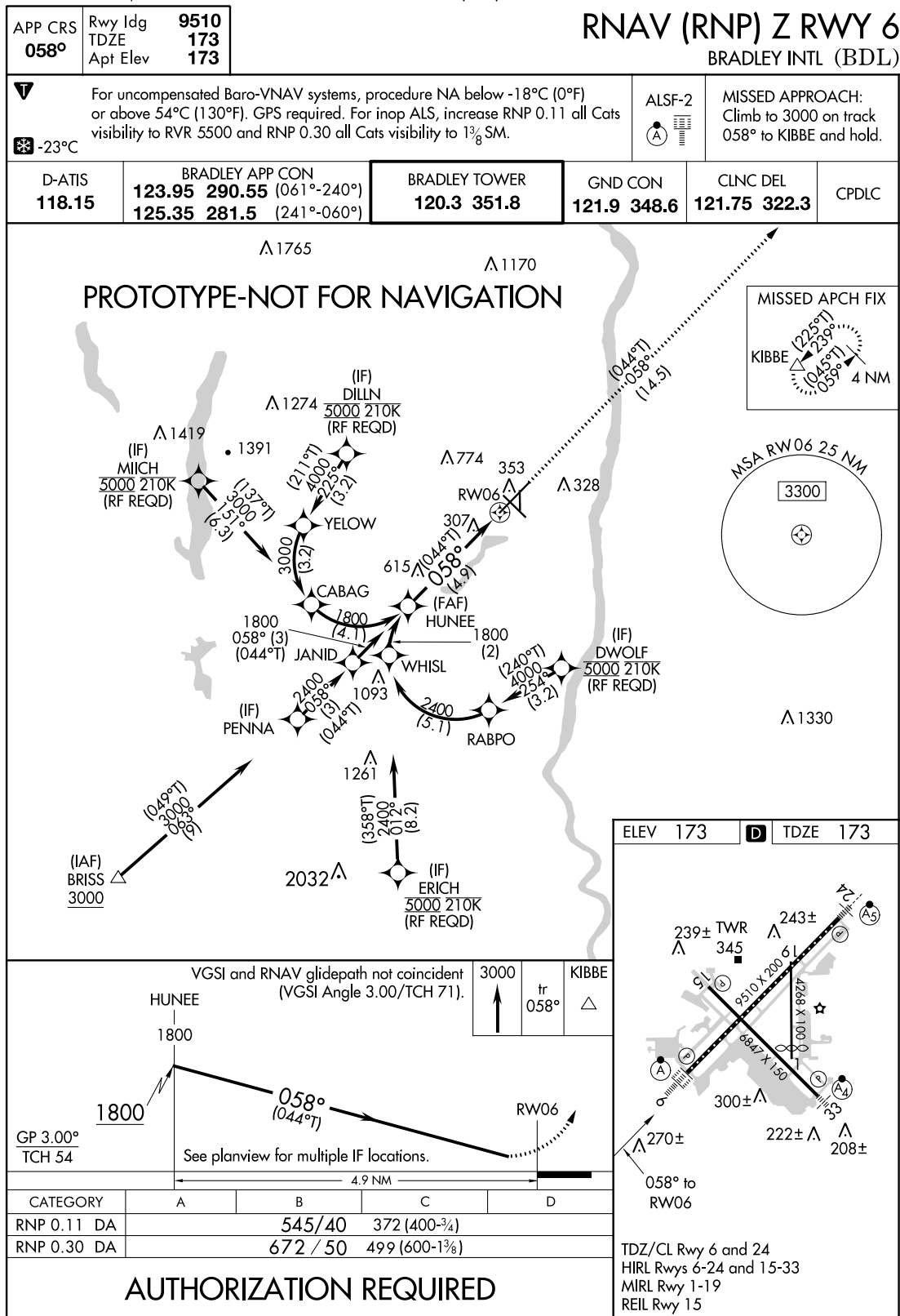



AUTOMATED AL-460 RNAV (RNP) Z RWY 6

NE-1  
08SEPT2017  
COMPILER: SH  
REVIEWER:  
DBL CHKR:  
EFF: FIG

APP CRS	Rwy Idg	9509
058°	TDZE	173
	Apt Elev	173

RNAV (RNP) Z RWY 6  
BRADLEY INTL (BDL)

**T** For uncompensated Baro-VNAV systems, procedure NA below -15°C (5°F) or above 48°C (119°F). For inoperative ALSF-2, increase RNP 0.11 all Cats visibility to 1%, increase RNP 0.30 all Cats visibility to 1%. GPS Required.

ALSF-2

**MISSED APPROACH:**  
Climb to 3000 on track  
058° to KIBBE and hold.

D-ATIS  
**118.15**

BRADLEY APP CON		
<b>123.95</b>	<b>290.55</b>	(061°-240°)
<b>125.35</b>	<b>281.5</b>	(241°-060°)

BRADLEY TOWER  
120.3 351.8

GND CON  
121 9 348 6

CLNC DEL  
121.75 322.3

CPDLC

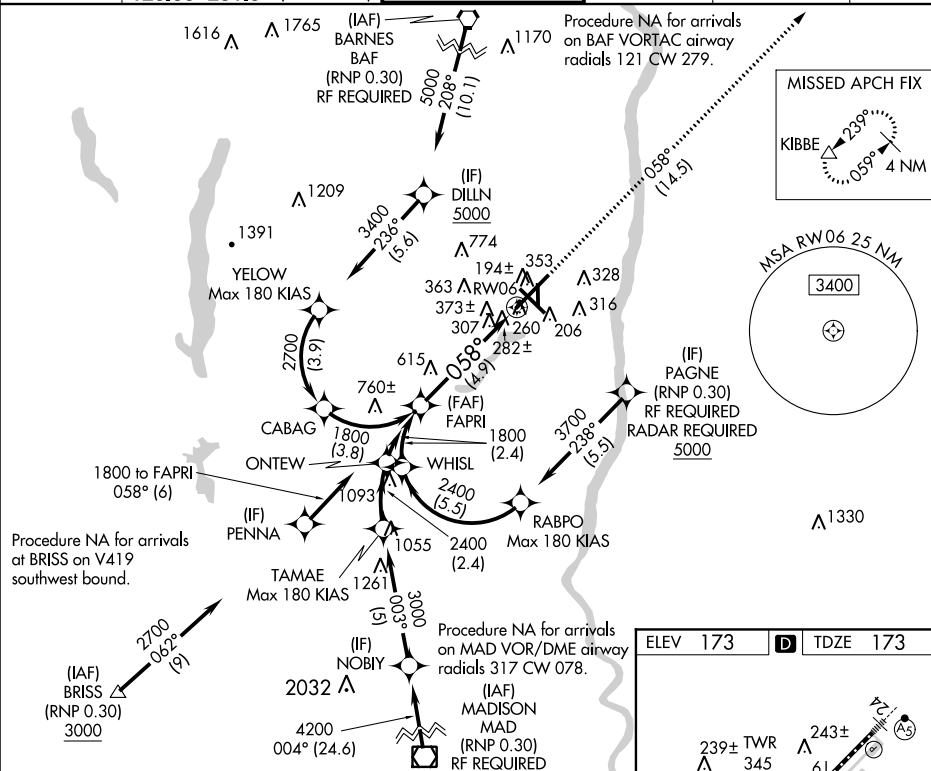

NE-1, 25 MAY 2017 to 22 JUN 2017

NE-1. 25 MAY 2017 to 22 JUN 2017

VGSI and RNAV glidepath not coincident  
(VGSI Angle 3.00/TCH 71).

3000 ↑	tr 058°	KIBBE △
-----------	------------	------------

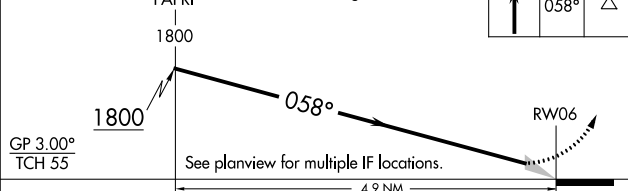

CATEGORY	A	B	C	D
RNP 0.11 DA		535/40	362 (400-3/4)	
RNP 0.30 DA		663/60	490 (500-1/4)	

**AUTHORIZATION REQUIRED**

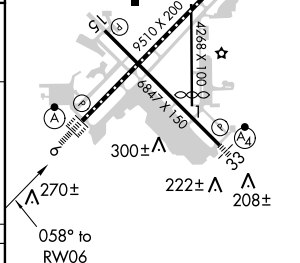

TDZ/CL Rwy 6 and 24  
HIRL Rwy 6-24 and 15-33  
MIRL Rwy 1-19  
REIL Rwy 15

WINDSOR LOCKS, CONNECTICUT

Orig-A 18SEP14

41°56'N-72°41'W

BRADLEY INTL (BDL)

RNAV (RNP) Z RWY 6



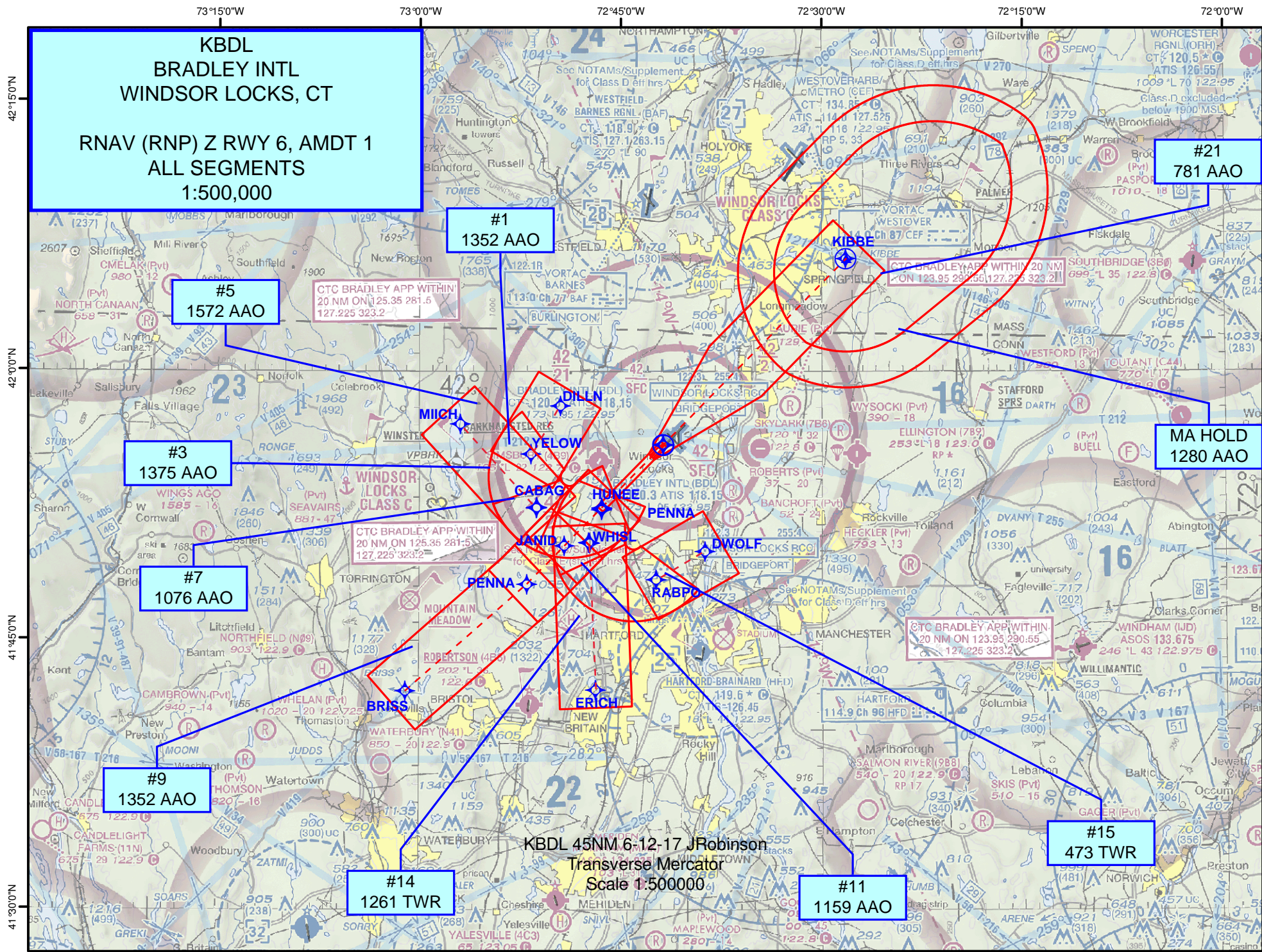



72°45'0"W

42°0'0"N

KBDL  
BRADLEY INTL  
WINDSOR LOCKS, CT

RNAV (RNP) Z RWY 6, AMDT 1  
RNP 0.11 FINAL  
1:100,000

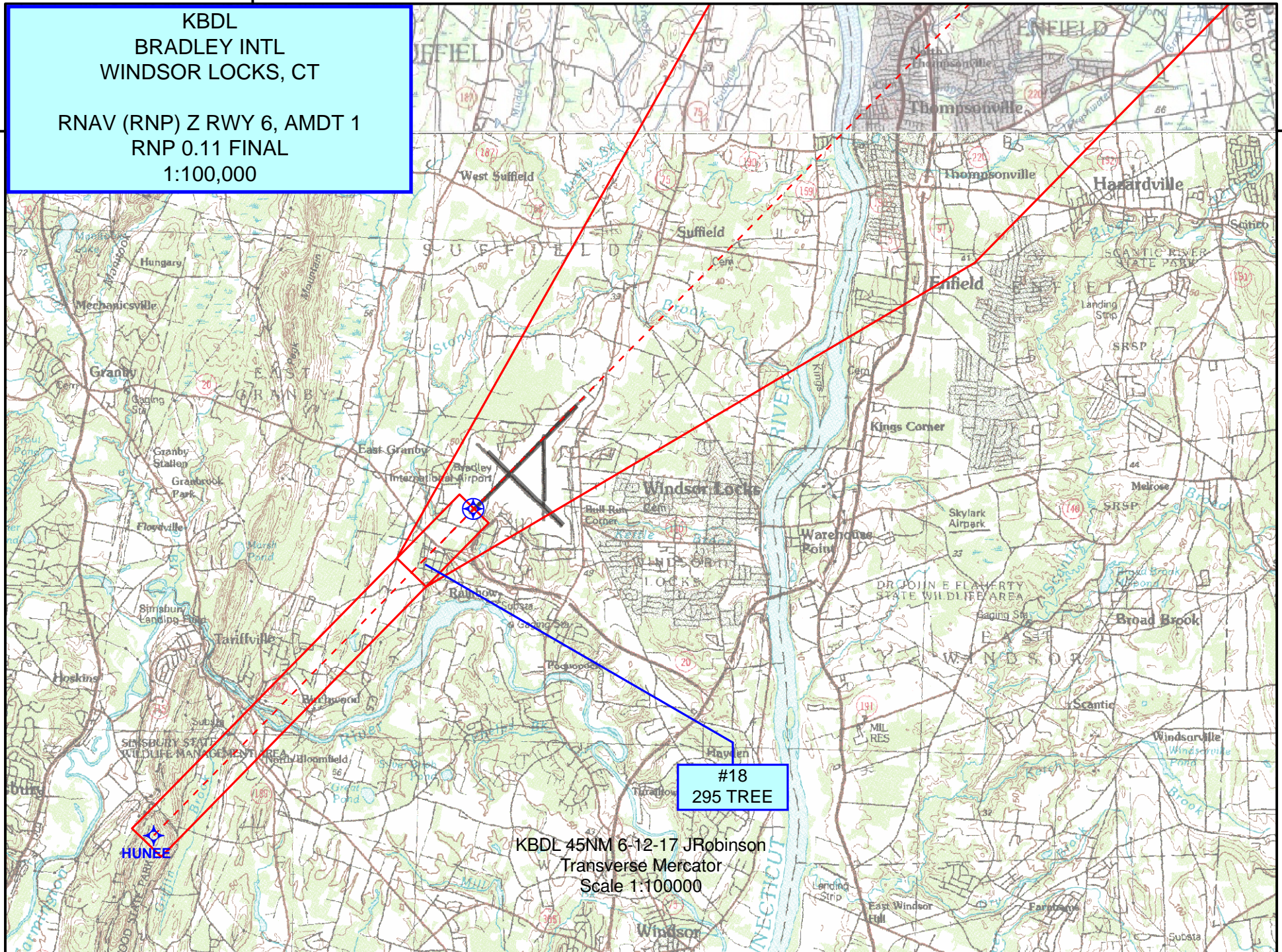

KBDL 45NM 6-12-17 JRobinson  
Transverse Mercator  
Scale 1:100000



72°45'0"W

42°0'0"N

KBDL  
BRADLEY INTL  
WINDSOR LOCKS, CT

RNAV (RNP) Z RWY 6, AMDT 1  
RNP 0.30 FINAL  
1:100,000

#20  
382 TREE

#19  
371 TREE

HUNEE

KBDL 45NM 6-12-17 JRobinson  
Transverse Mercator  
Scale 1:100000

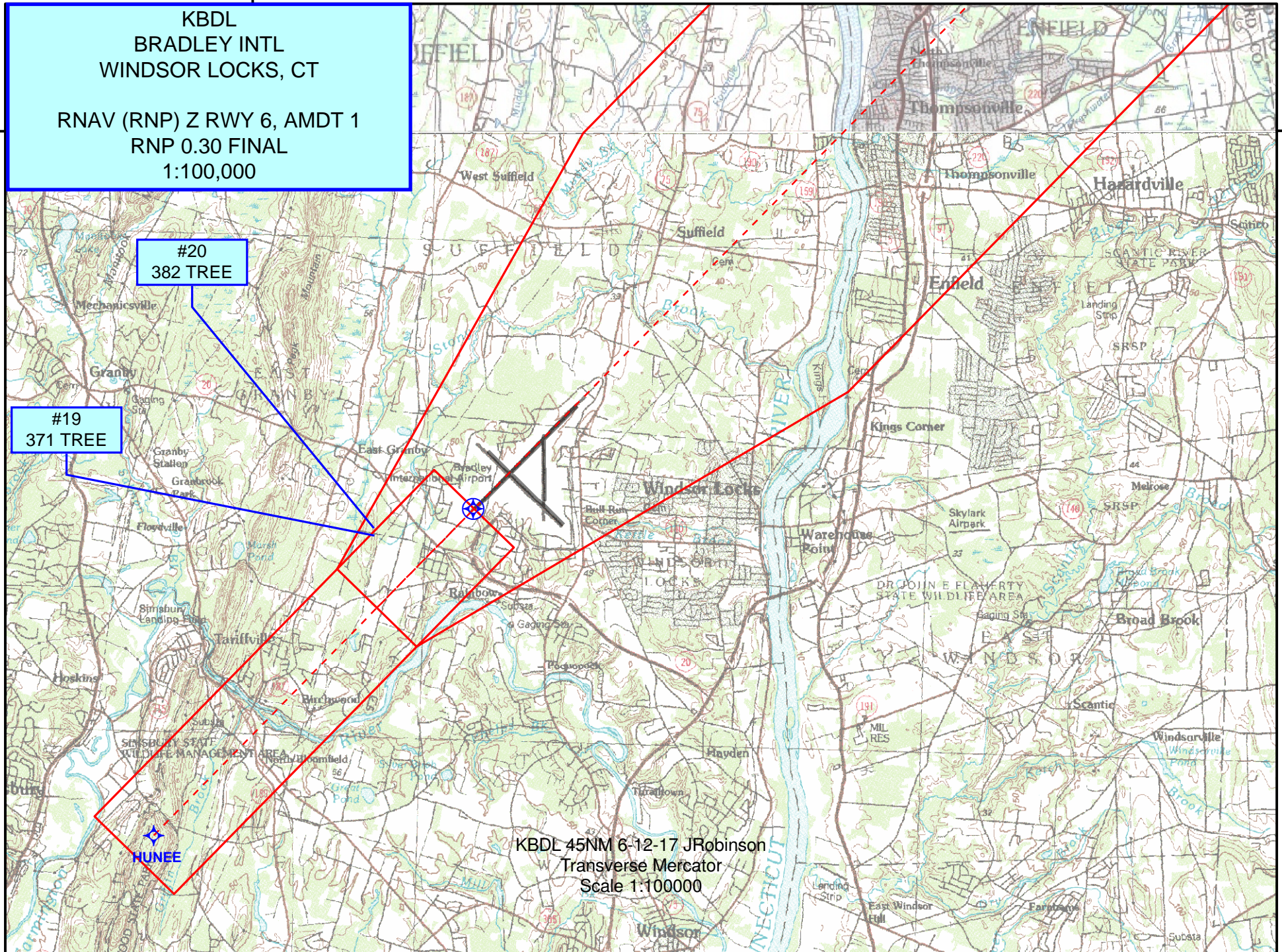



# TERMINAL AIRSPACE DATA REQUIREMENTS

City: WINDSOR LOCKS Airport Name: BRADLEY INTL Procedure: RNAV (RNP) Z RWY 6 Docket #: NOT REQUIRED	State: CT ID: KBDL Amendment: AMDT 1																																																												
<b>ALL DIST TO 1/100 NM; ELEV TO NEAREST FT; COORD TO 1/100 SEC; DEG TO 1/100 DG.</b>																																																													
<table style="width: 100%; border-collapse: collapse;"> <tr> <td style="width: 5%;">1.</td> <td style="width: 35%;">Distance from</td> <td style="width: 15%;">THLD</td> <td style="width: 30%;">to 1000' point</td> <td style="width: 25%; text-align: right;">7.11</td> </tr> <tr> <td>2.</td> <td>Width of</td> <td>INTERMEDIATE</td> <td>segment at 1000' point</td> <td style="text-align: right;">4.00</td> </tr> <tr> <td>3.</td> <td>True Course of</td> <td>INTERMEDIATE</td> <td>segment containing 1000' point</td> <td style="text-align: right;">44.29</td> </tr> <tr> <td>4.</td> <td>High Terrain in</td> <td>INTERMEDIATE</td> <td>segment containing 1000' point</td> <td style="text-align: right;">959</td> </tr> <tr> <td>5.</td> <td>Distance from</td> <td>THLD</td> <td>to 1500' point</td> <td style="text-align: right;">7.91</td> </tr> <tr> <td>6.</td> <td>Width of</td> <td>INTERMEDIATE</td> <td>segment at 1500' point</td> <td style="text-align: right;">4.00</td> </tr> <tr> <td>7.</td> <td>True Course of</td> <td>INTERMEDIATE</td> <td>segment containing 1500' point</td> <td style="text-align: right;">44.29</td> </tr> <tr> <td>8.</td> <td>High Terrain in</td> <td>INTERMEDIATE</td> <td>segment containing 1500' point</td> <td style="text-align: right;">959</td> </tr> <tr> <td>9.</td> <td colspan="2">Threshold Coordinates (if straight-in)</td> <td>41 55 55.25 N / 072 41 47.69 W</td> <td></td> </tr> <tr> <td>10.</td> <td colspan="2">ARP Coordinates</td> <td>41 56 20.90 N / 072 41 00.10 W</td> <td></td> </tr> <tr> <td>11.</td> <td colspan="4">Runway Approach End and distance furthest from ARP: Runway 24 Distance 0.85 NM</td> </tr> <tr> <td>12.</td> <td colspan="2">FAF Coordinates</td> <td>41 52 23.20 N / 072 46 25.16 W</td> <td></td> </tr> </table>		1.	Distance from	THLD	to 1000' point	7.11	2.	Width of	INTERMEDIATE	segment at 1000' point	4.00	3.	True Course of	INTERMEDIATE	segment containing 1000' point	44.29	4.	High Terrain in	INTERMEDIATE	segment containing 1000' point	959	5.	Distance from	THLD	to 1500' point	7.91	6.	Width of	INTERMEDIATE	segment at 1500' point	4.00	7.	True Course of	INTERMEDIATE	segment containing 1500' point	44.29	8.	High Terrain in	INTERMEDIATE	segment containing 1500' point	959	9.	Threshold Coordinates (if straight-in)		41 55 55.25 N / 072 41 47.69 W		10.	ARP Coordinates		41 56 20.90 N / 072 41 00.10 W		11.	Runway Approach End and distance furthest from ARP: Runway 24 Distance 0.85 NM				12.	FAF Coordinates		41 52 23.20 N / 072 46 25.16 W	
1.	Distance from	THLD	to 1000' point	7.11																																																									
2.	Width of	INTERMEDIATE	segment at 1000' point	4.00																																																									
3.	True Course of	INTERMEDIATE	segment containing 1000' point	44.29																																																									
4.	High Terrain in	INTERMEDIATE	segment containing 1000' point	959																																																									
5.	Distance from	THLD	to 1500' point	7.91																																																									
6.	Width of	INTERMEDIATE	segment at 1500' point	4.00																																																									
7.	True Course of	INTERMEDIATE	segment containing 1500' point	44.29																																																									
8.	High Terrain in	INTERMEDIATE	segment containing 1500' point	959																																																									
9.	Threshold Coordinates (if straight-in)		41 55 55.25 N / 072 41 47.69 W																																																										
10.	ARP Coordinates		41 56 20.90 N / 072 41 00.10 W																																																										
11.	Runway Approach End and distance furthest from ARP: Runway 24 Distance 0.85 NM																																																												
12.	FAF Coordinates		41 52 23.20 N / 072 46 25.16 W																																																										
<b>Remarks:</b> STRAIGHT-IN ARRIVALS VIA IF PENNA. 1500-FT POINT OCCURS AT STEPDOWN FIX JANID. FIRST 1000-FT POINT OCCURS BETWEEN JANID AND FAF (HUNEE). IF PENNA: 41 48 07.67 N / 072 51 58.53 W, JANID: 41 50 15.46 N / 072 49 11.95 W																																																													

# TERMINAL AIRSPACE DATA REQUIREMENTS

City: WINDSOR LOCKS Airport Name: BRADLEY INTL Procedure: RNAV (RNP) Z RWY 6 Docket #: NOT REQUIRED	State: CT ID: KBDL Amendment: AMDT 1																																																												
<b>ALL DIST TO 1/100 NM; ELEV TO NEAREST FT; COORD TO 1/100 SEC; DEG TO 1/100 DG.</b>																																																													
<table style="width: 100%; border-collapse: collapse;"> <tr> <td style="width: 5%;">1.</td> <td style="width: 35%;">Distance from</td> <td style="width: 15%;">FAF</td> <td style="width: 30%;">to 1000' point</td> <td style="width: 25%; text-align: right;">1.87</td> </tr> <tr> <td>2.</td> <td>Width of</td> <td>INTERMEDIATE</td> <td>segment at 1000' point</td> <td style="text-align: right;">4.00</td> </tr> <tr> <td>3.</td> <td>True Course of</td> <td>INTERMEDIATE</td> <td>segment containing 1000' point</td> <td style="text-align: right;">**</td> </tr> <tr> <td>4.</td> <td>High Terrain in</td> <td>INTERMEDIATE</td> <td>segment containing 1000' point</td> <td style="text-align: right;">893</td> </tr> <tr> <td>5.</td> <td>Distance from</td> <td>FAF</td> <td>to 1500' point</td> <td style="text-align: right;">2.87</td> </tr> <tr> <td>6.</td> <td>Width of</td> <td>INTERMEDIATE</td> <td>segment at 1500' point</td> <td style="text-align: right;">4.00</td> </tr> <tr> <td>7.</td> <td>True Course of</td> <td>INTERMEDIATE</td> <td>segment containing 1500' point</td> <td style="text-align: right;">**</td> </tr> <tr> <td>8.</td> <td>High Terrain in</td> <td>INTERMEDIATE</td> <td>segment containing 1500' point</td> <td style="text-align: right;">893</td> </tr> <tr> <td>9.</td> <td colspan="3">Threshold Coordinates (if straight-in)</td> <td style="text-align: right;">41 55 55.25 N / 072 41 47.69 W</td> </tr> <tr> <td>10.</td> <td colspan="3">ARP Coordinates</td> <td style="text-align: right;">41 56 20.90 N / 072 41 00.10 W</td> </tr> <tr> <td>11.</td> <td colspan="4">Runway Approach End and distance furthest from ARP: Runway 24 Distance 0.85 NM</td> </tr> <tr> <td>12.</td> <td colspan="3">FAF Coordinates</td> <td style="text-align: right;">41 52 23.20 N / 072 46 25.16 W</td> </tr> </table>		1.	Distance from	FAF	to 1000' point	1.87	2.	Width of	INTERMEDIATE	segment at 1000' point	4.00	3.	True Course of	INTERMEDIATE	segment containing 1000' point	**	4.	High Terrain in	INTERMEDIATE	segment containing 1000' point	893	5.	Distance from	FAF	to 1500' point	2.87	6.	Width of	INTERMEDIATE	segment at 1500' point	4.00	7.	True Course of	INTERMEDIATE	segment containing 1500' point	**	8.	High Terrain in	INTERMEDIATE	segment containing 1500' point	893	9.	Threshold Coordinates (if straight-in)			41 55 55.25 N / 072 41 47.69 W	10.	ARP Coordinates			41 56 20.90 N / 072 41 00.10 W	11.	Runway Approach End and distance furthest from ARP: Runway 24 Distance 0.85 NM				12.	FAF Coordinates			41 52 23.20 N / 072 46 25.16 W
1.	Distance from	FAF	to 1000' point	1.87																																																									
2.	Width of	INTERMEDIATE	segment at 1000' point	4.00																																																									
3.	True Course of	INTERMEDIATE	segment containing 1000' point	**																																																									
4.	High Terrain in	INTERMEDIATE	segment containing 1000' point	893																																																									
5.	Distance from	FAF	to 1500' point	2.87																																																									
6.	Width of	INTERMEDIATE	segment at 1500' point	4.00																																																									
7.	True Course of	INTERMEDIATE	segment containing 1500' point	**																																																									
8.	High Terrain in	INTERMEDIATE	segment containing 1500' point	893																																																									
9.	Threshold Coordinates (if straight-in)			41 55 55.25 N / 072 41 47.69 W																																																									
10.	ARP Coordinates			41 56 20.90 N / 072 41 00.10 W																																																									
11.	Runway Approach End and distance furthest from ARP: Runway 24 Distance 0.85 NM																																																												
12.	FAF Coordinates			41 52 23.20 N / 072 46 25.16 W																																																									
<b>Remarks:</b> LEFT BASE ARRIVALS FROM IF'S DILLN AND MIICH: ** DISTANCE TO 1000-/1500-FT POINTS MEASURED CW FROM FAF ALONG RF ARC RADIUS 2.50 NM CENTERED ON CFFRC. IF DILLN: 41 58 07.29 N / 072 49 31.30 W, CFFRC: 41 54 08.03 N / 072 48 48.86 W, IF MIICH: 41 57 05.41 N / 072 56 58.81 W																																																													



# TERMINAL AIRSPACE DATA REQUIREMENTS

City: WINDSOR LOCKS Airport Name: BRADLEY INTL Procedure: RNAV (RNP) Z RWY 6 Docket #: NOT REQUIRED	State: CT ID: KBDL Amendment: AMDT 1																																																												
<b>ALL DIST TO 1/100 NM; ELEV TO NEAREST FT; COORD TO 1/100 SEC; DEG TO 1/100 DG.</b>																																																													
<table style="width: 100%; border-collapse: collapse;"> <tr> <td style="width: 5%;">1.</td> <td style="width: 35%;">Distance from</td> <td style="width: 15%;">FAF</td> <td style="width: 25%;">to 1000' point</td> <td style="width: 30%; text-align: right;">3.17</td> </tr> <tr> <td>2.</td> <td>Width of</td> <td>INTERMEDIATE</td> <td>segment at 1000' point</td> <td style="text-align: right;">4.00</td> </tr> <tr> <td>3.</td> <td>True Course of</td> <td>INTERMEDIATE</td> <td>segment containing 1000' point</td> <td style="text-align: right;">##</td> </tr> <tr> <td>4.</td> <td>High Terrain in</td> <td>INTERMEDIATE</td> <td>segment containing 1000' point</td> <td style="text-align: right;">959</td> </tr> <tr> <td>5.</td> <td>Distance from</td> <td>FAF</td> <td>to 1500' point</td> <td style="text-align: right;">4.17</td> </tr> <tr> <td>6.</td> <td>Width of</td> <td>INTERMEDIATE</td> <td>segment at 1500' point</td> <td style="text-align: right;">4.00</td> </tr> <tr> <td>7.</td> <td>True Course of</td> <td>INTERMEDIATE</td> <td>segment containing 1500' point</td> <td style="text-align: right;">##</td> </tr> <tr> <td>8.</td> <td>High Terrain in</td> <td>INTERMEDIATE</td> <td>segment containing 1500' point</td> <td style="text-align: right;">959</td> </tr> <tr> <td>9.</td> <td colspan="2">Threshold Coordinates (if straight-in)</td> <td>41 55 55.25 N / 072 41 47.69 W</td> <td></td> </tr> <tr> <td>10.</td> <td colspan="2">ARP Coordinates</td> <td>41 56 20.90 N / 072 41 00.10 W</td> <td></td> </tr> <tr> <td>11.</td> <td colspan="4">Runway Approach End and distance furthest from ARP: Runway 24 Distance 0.85 NM</td> </tr> <tr> <td>12.</td> <td colspan="2">FAF Coordinates</td> <td>41 52 23.20 N / 072 46 25.16 W</td> <td></td> </tr> </table>		1.	Distance from	FAF	to 1000' point	3.17	2.	Width of	INTERMEDIATE	segment at 1000' point	4.00	3.	True Course of	INTERMEDIATE	segment containing 1000' point	##	4.	High Terrain in	INTERMEDIATE	segment containing 1000' point	959	5.	Distance from	FAF	to 1500' point	4.17	6.	Width of	INTERMEDIATE	segment at 1500' point	4.00	7.	True Course of	INTERMEDIATE	segment containing 1500' point	##	8.	High Terrain in	INTERMEDIATE	segment containing 1500' point	959	9.	Threshold Coordinates (if straight-in)		41 55 55.25 N / 072 41 47.69 W		10.	ARP Coordinates		41 56 20.90 N / 072 41 00.10 W		11.	Runway Approach End and distance furthest from ARP: Runway 24 Distance 0.85 NM				12.	FAF Coordinates		41 52 23.20 N / 072 46 25.16 W	
1.	Distance from	FAF	to 1000' point	3.17																																																									
2.	Width of	INTERMEDIATE	segment at 1000' point	4.00																																																									
3.	True Course of	INTERMEDIATE	segment containing 1000' point	##																																																									
4.	High Terrain in	INTERMEDIATE	segment containing 1000' point	959																																																									
5.	Distance from	FAF	to 1500' point	4.17																																																									
6.	Width of	INTERMEDIATE	segment at 1500' point	4.00																																																									
7.	True Course of	INTERMEDIATE	segment containing 1500' point	##																																																									
8.	High Terrain in	INTERMEDIATE	segment containing 1500' point	959																																																									
9.	Threshold Coordinates (if straight-in)		41 55 55.25 N / 072 41 47.69 W																																																										
10.	ARP Coordinates		41 56 20.90 N / 072 41 00.10 W																																																										
11.	Runway Approach End and distance furthest from ARP: Runway 24 Distance 0.85 NM																																																												
12.	FAF Coordinates		41 52 23.20 N / 072 46 25.16 W																																																										
<b>Remarks:</b> RIGHT BASE ARRIVALS FROM IF DWOLF: ## DISTANCE TO 1000-/1500-FT POINTS MEASURED CCW FROM FAF ALONG RF ARC RADIUS 2.50 NM CENTERED ON CFFRB. IF DWOLF: 41 50 03.11 N / 072 38 41.85 W, CFFRB: 41 50 38.35 N / 072 44 01.61 W																																																													

# TERMINAL AIRSPACE DATA REQUIREMENTS

City: WINDSOR LOCKS Airport Name: BRADLEY INTL Procedure: RNAV (RNP) Z RWY 6 Docket #: NOT REQUIRED	State: CT ID: KBDL Amendment: AMDT 1																																																												
<b>ALL DIST TO 1/100 NM; ELEV TO NEAREST FT; COORD TO 1/100 SEC; DEG TO 1/100 DG.</b>																																																													
<table style="width: 100%; border-collapse: collapse;"> <tr> <td style="width: 5%;">1.</td> <td style="width: 35%;">Distance from</td> <td style="width: 15%;">@@</td> <td style="width: 30%;">to 1000' point</td> <td style="width: 15%; text-align: right;">2.19</td> </tr> <tr> <td>2.</td> <td>Width of</td> <td>INTERMEDIATE</td> <td>segment at 1000' point</td> <td style="text-align: right;">4.00</td> </tr> <tr> <td>3.</td> <td>True Course of</td> <td>INTERMEDIATE</td> <td>segment containing 1000' point</td> <td style="text-align: right;">357.68</td> </tr> <tr> <td>4.</td> <td>High Terrain in</td> <td>INTERMEDIATE</td> <td>segment containing 1000' point</td> <td style="text-align: right;">959</td> </tr> <tr> <td>5.</td> <td>Distance from</td> <td>@@</td> <td>to 1500' point</td> <td style="text-align: right;">3.19</td> </tr> <tr> <td>6.</td> <td>Width of</td> <td>INTERMEDIATE</td> <td>segment at 1500' point</td> <td style="text-align: right;">4.00</td> </tr> <tr> <td>7.</td> <td>True Course of</td> <td>INTERMEDIATE</td> <td>segment containing 1500' point</td> <td style="text-align: right;">357.68</td> </tr> <tr> <td>8.</td> <td>High Terrain in</td> <td>INTERMEDIATE</td> <td>segment containing 1500' point</td> <td style="text-align: right;">959</td> </tr> <tr> <td>9.</td> <td colspan="2">Threshold Coordinates (if straight-in)</td> <td>41 55 55.25 N / 072 41 47.69 W</td> <td></td> </tr> <tr> <td>10.</td> <td colspan="2">ARP Coordinates</td> <td>41 56 20.90 N / 072 41 00.10 W</td> <td></td> </tr> <tr> <td>11.</td> <td colspan="4">Runway Approach End and distance furthest from ARP: Runway 24 Distance 0.85 NM</td> </tr> <tr> <td>12.</td> <td colspan="2">FAF Coordinates</td> <td colspan="2" style="text-align: center;">/</td> </tr> </table>		1.	Distance from	@@	to 1000' point	2.19	2.	Width of	INTERMEDIATE	segment at 1000' point	4.00	3.	True Course of	INTERMEDIATE	segment containing 1000' point	357.68	4.	High Terrain in	INTERMEDIATE	segment containing 1000' point	959	5.	Distance from	@@	to 1500' point	3.19	6.	Width of	INTERMEDIATE	segment at 1500' point	4.00	7.	True Course of	INTERMEDIATE	segment containing 1500' point	357.68	8.	High Terrain in	INTERMEDIATE	segment containing 1500' point	959	9.	Threshold Coordinates (if straight-in)		41 55 55.25 N / 072 41 47.69 W		10.	ARP Coordinates		41 56 20.90 N / 072 41 00.10 W		11.	Runway Approach End and distance furthest from ARP: Runway 24 Distance 0.85 NM				12.	FAF Coordinates		/	
1.	Distance from	@@	to 1000' point	2.19																																																									
2.	Width of	INTERMEDIATE	segment at 1000' point	4.00																																																									
3.	True Course of	INTERMEDIATE	segment containing 1000' point	357.68																																																									
4.	High Terrain in	INTERMEDIATE	segment containing 1000' point	959																																																									
5.	Distance from	@@	to 1500' point	3.19																																																									
6.	Width of	INTERMEDIATE	segment at 1500' point	4.00																																																									
7.	True Course of	INTERMEDIATE	segment containing 1500' point	357.68																																																									
8.	High Terrain in	INTERMEDIATE	segment containing 1500' point	959																																																									
9.	Threshold Coordinates (if straight-in)		41 55 55.25 N / 072 41 47.69 W																																																										
10.	ARP Coordinates		41 56 20.90 N / 072 41 00.10 W																																																										
11.	Runway Approach End and distance furthest from ARP: Runway 24 Distance 0.85 NM																																																												
12.	FAF Coordinates		/																																																										
<b>Remarks:</b> RIGHT BASE ARRIVALS FROM IF ERICH: @@ DISTANCE TO 1000-/1500-FT POINTS MEASURED FROM INTERMEDIATE STEPDOWN FIX WHISL ON TRACK 177.58 TRUE. IF ERICH: 41 42 21.28 N / 072 46 55.49 W, WHISL: 41 50 32.31 N / 072 47 22.10 W																																																													