

Flight Procedure Tracking Form		Action: FLIGHT CHECK	Task Type: IAP	Date Open: 10/22/2015	Task #: 2015102227477902014	Request #: 20151022274779
Procedure: ILS OR LOC RWY 4 AMDT 4			Airport ID: KEVV	Airport: EVANSVILLE RGNL	Reimbursable #: NO	
City: EVANSVILLE	ST: IN	GPS #:	Estimated Chart Date: 03/02/2017		FICO #:	
Fac ID: DSO		Fac. Type: ILS			Specialist: WILLIAM HANBY	
Procedure Review						
	Rec'd	Rel'd	Full Name	Comments		
Lead:	04/26/2016	09/21/2016	PETER GETZ			
QA:	09/21/2016	09/29/2016	BEV L BORDY			
Liaison:						
Procedure Comments: ENROUTE-NON Remark Type: INFORMATION						
ESV: OWENSBORO VDME.						
CONTACT: PETER GETZ 405-954-4919 / JULIE MORGAN 405-954-8568 / STEVE VARGAS 405-954-0695.						

ESV Details

Originating Office :	Airspace Docket Number :	Request Type : Establish				
Facility Data						
Chart Name : OWENSBORO	City : OWENSBORO	Ident : OWB		State : KY		
Type/Class : T-VOR	Frequency : M108.6	Reference No.: 16062226				
Expanded Service Volume Data: (Requesting Officer)						
ESV ID	Radial 1	Radial 2	Distance	Minimum Altitude	Maximum Altitude	
FAA 690559-010	298	0	26	20	25	
Requirement: ADDING DME TO THE VOR RADIAL ESV REQUEST. THIS REQUIREMENT AT FIX HUGMU IS FOR AN EXISTING INTERMEDIATE FIX (IF), ILS OR LOC RWY 4 AT (EVV) EVANSVILLE RGNL, IN.						
Signature: Hanby William		Routing Symbol: AJV-5423			Date: 06/15/2016	
Expanded Service Volume Data: (FIFO)						
ESV ID	Radial 1	Radial 2	Distance	Minimum Altitude	Maximum Altitude	Action Type
FAA 690559-010	298	0				
Requirement/Remarks:						
Signature:		Routing Symbol:			Date:	

ESV Details

Originating Office :		Airspace Docket Number :		Request Type : Establish	
Facility Data					
Chart Name : OWENSBORO		City : OWENSBORO		Ident : OWB	
				State : KY	
Type/Class : DME		Frequency : M984		Reference No.: 16062227	
Expanded Service Volume Data: (Requesting Officer)					
ESV ID	Radial 1	Radial 2	Distance	Minimum Altitude	Maximum Altitude
FAA 860103-007	298	0	26	20	25
Requirement: ADDING DME TO THE VOR RADIAL ESV REQUEST. THIS REQUIREMENT AT FIX HUGMU IS FOR AN EXISTING INTERMEDIATE FIX (IF), ILS OR LOC RWY 4 AT (EVV) EVANSVILLE RGNL, IN.					
Signature: Hanby William		Routing Symbol: AJV-5423			Date: 06/15/2016
Expanded Service Volume Data: (FIFO)					
ESV ID	Radial 1	Radial 2	Distance	Minimum Altitude	Maximum Altitude
FAA 860103-007	298	0			
Requirement/Remarks:					
Signature:		Routing Symbol:			Date:

ILS or LOC RWY 4
EVANSVILLE RGNL (EVV)

MISSED APPROACH: Climb to 1500 then climbing left turn to 2500 direct PXV VORTAC and hold.

ATIS 120.2	EVANSVILLE APP CON ★ 124.025 290.9	EVANSVILLE TOWER ★ 118.7 (CTAF) 0 257.8	GND CON 121.9	CLNC DEL 126.6	UNICOM 122.95
----------------------	--	---	-------------------------	--------------------------	-------------------------

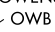
OWENSBORO
OWB 
108.6
Chan 23

1493

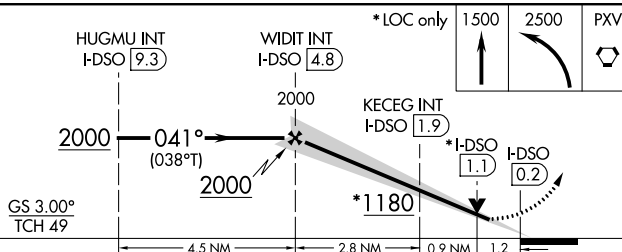
PROTOTYPE-NOT FOR NAVIGATION



FAF to MAP 4.9 NM	
Knots	60 90 120 150 180
Min:Sec	4:54 3:16 2:27 1:58 1:38

ILS or LOC RWY 4
EVANSVILLE RGNL (EVV)

MISSED APPROACH: Climb to 1 500 then climbing left turn to 2500 direct PXV VORTAC and hold.

ALTERNATE MISSED
APCH FIX

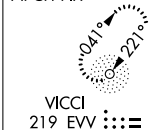

EC-2, 26 MAY 2016 to 23 JUN 2016

ELEV	422	D	TDZE	389
------	-----	----------	------	-----

HIRL Rwy 4-22
HIRL Rwy 18-36 **L**
REIL Rwy 4, 18 and 36 **L**
MIRL Rwy 9-27 **L**

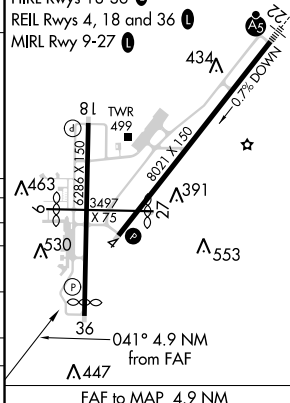

Knots	60	90	120	150	180
Min:Sec	4:54	3:16	2:27	1:58	1:30

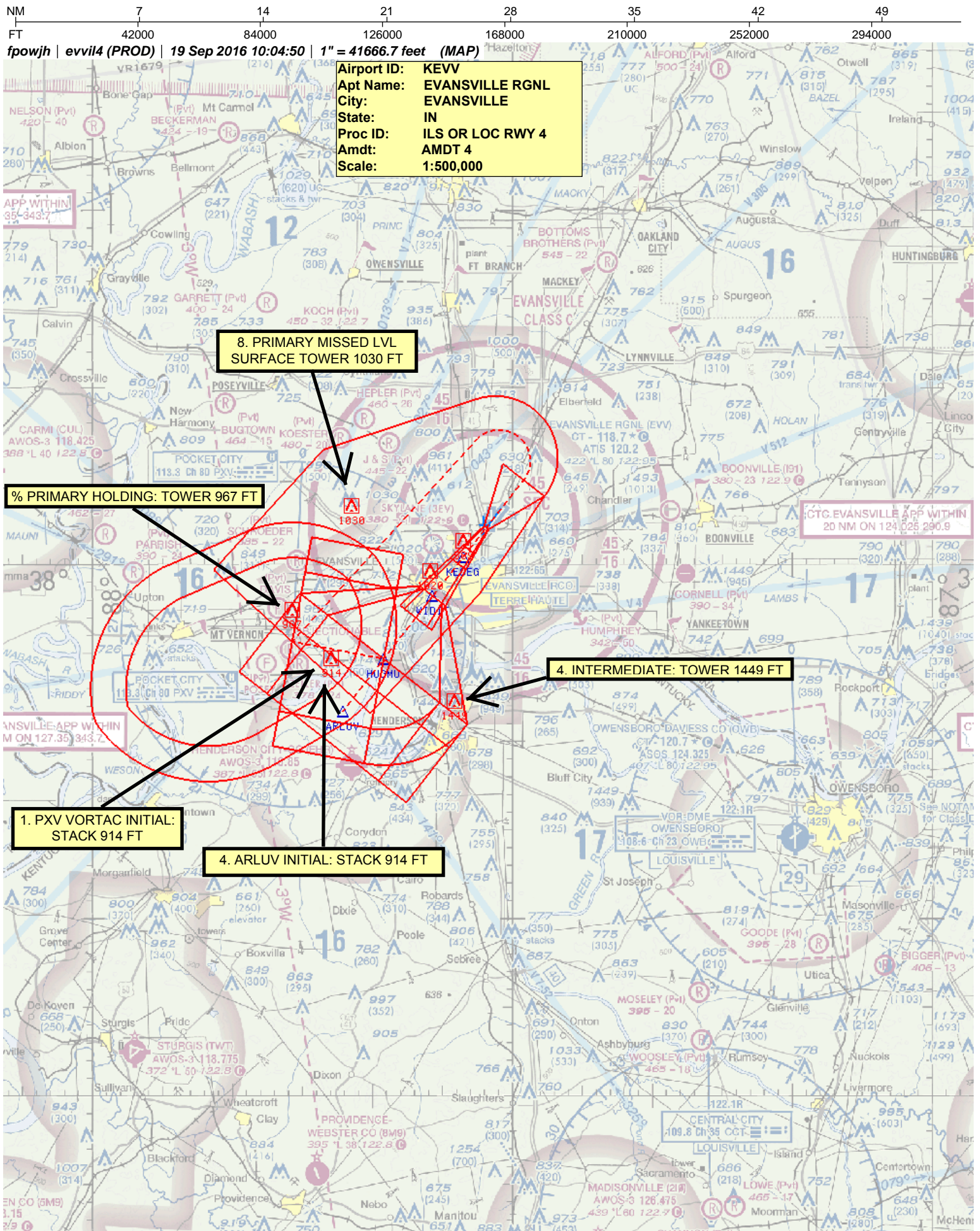

NM 7 14 21 28 35 42 49
FT 42000 84000 126000 168000 210000 252000 294000

fpowjh | evvil4 (PROD) | 7 Oct 2016 10:10:08 | 1" = 41666.7 feet (MAP)

Airport ID: KEVV
Apt Name: EVANSVILLE RGNL
City: EVANSVILLE
State: IN
Proc ID: ILS OR LOC RWY 4
Amdt: AMDT 4
Scale: 1:500,000

CTC EVANSVILLE APP WITHIN
20 NM ON 127.35-343.7

8. PRIMARY MISSED LVL
SURFACE TOWER 1030 FT

% PRIMARY HOLDING: TOWER 967 FT

CTC EVANSVILLE APP WITHIN
20 NM ON 127.35-343.7

1. PXV VORTAC INITIAL:
STACK 914 FT

4. INTERMEDIATE: TOWER 1449 FT

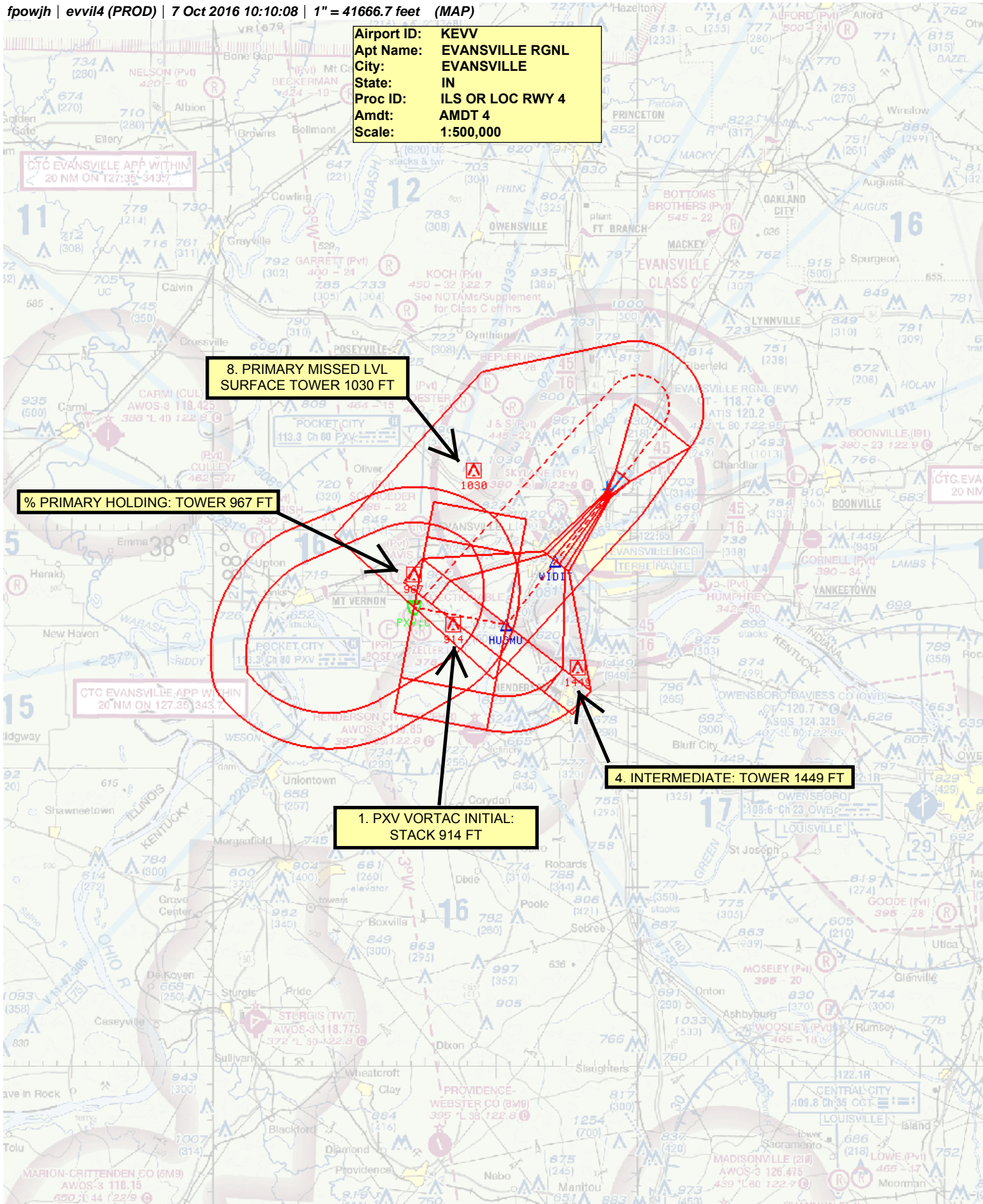

Airport ID:	KEVV
Apt Name:	EVANSVILLE RGNL
City:	EVANSVILLE
State:	IN
Proc ID:	ILS OR LOC RWY 4
Amdt:	AMDT 4
Scale:	1:500,000
ALTERNATE MISSED APPROACH	

14. ALTERNATE MISSED
APPROACH LVL SURFACE:
TOWER 1493 FT

CTC EVANSVILLE APP WITHIN
20 NM ON 124.025-290.9

CTC EVANS
20 NM O

\$ ALTERNATE MISSED APPROACH HOLDING:
TOWER 1543 FT

NM 1 2 3 4 5 6 7 8 9 10
FT 8000 16000 24000 32000 40000 48000 56000 64000

fpowjh | evvil4 (PROD) | 30 Jun 2016 17:04:32 | 1" = 8333.3 feet (MAP)

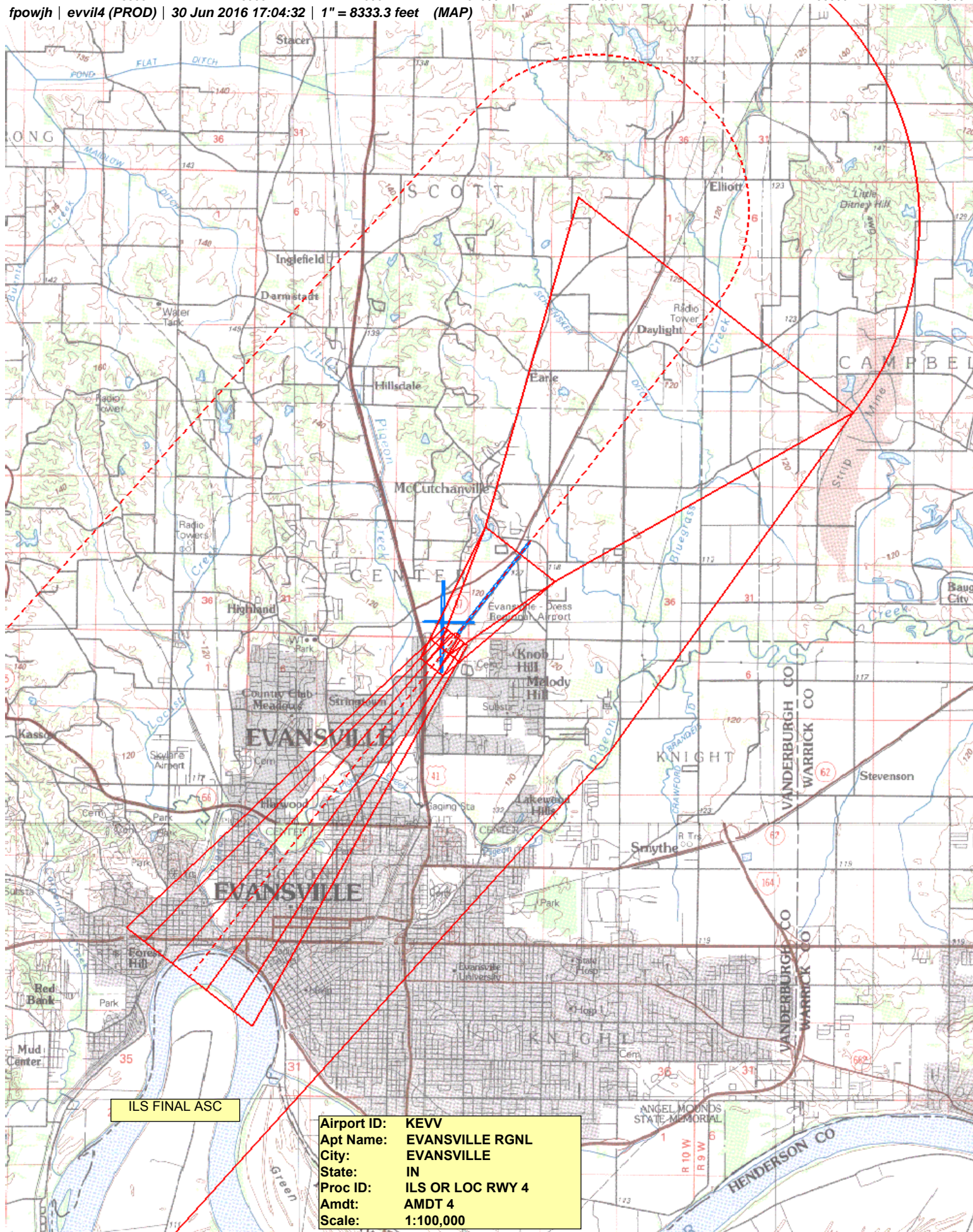

NM 1 2 3 4 5 6 7 8 9 10
FT 8000 16000 24000 32000 40000 48000 56000 64000

fpowjh | evvil4 (PROD) | 7 Oct 2016 11:09:54 | 1" = 8333.3 feet (MAP)

Airport ID: KEVV
Apt Name: EVANSVILLE RGNL
City: EVANSVILLE
State: IN
Proc ID: ILS OR LOC RWY 4
Amdt: AMDT 4
Scale: 1:100,000

13. CIRC CAT D AAO 720 FT

10. CIRC CAT A TREE 618 FT

11. CIRC CAT B TOWER 688 FT

7. LOC FINAL SDF
TREE 569 FT

#. LOC FINAL 7:1:
BUILDING 622 FT

6. LOC FINAL:
TOWER 1020

12. CIRC CAT C TOWER 703

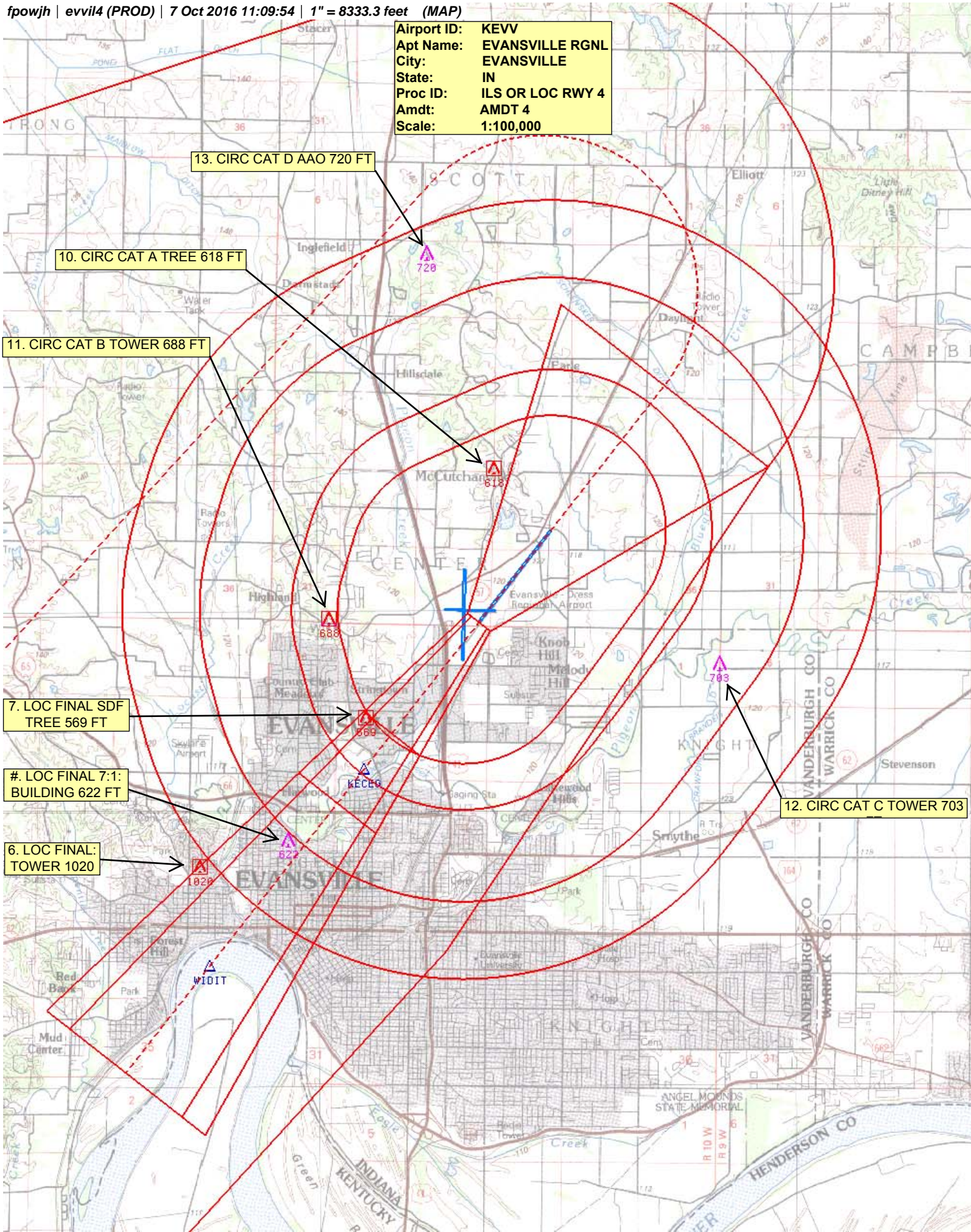

TERMINAL AIRSPACE DATA REQUIREMENTS

CITY: **EVANSVILLE**

STATE: **INDIANA**

AIRPORT NAME: **EVANSVILLE RGNL**

ID: **KEVV**

PROCEDURE: **ILS OR LOC RWY 4**

AMDT: **4**

DOCKET#: **NOT REQUIRED**

(96-AXX-X/Required/Not Required)

ALL DIST TO 1/100 NM; ELEV TO NEAREST FT; COORD TO 1/100 SEC; DEG TO 1/100 DG.

- | | | | |
|--|-------------------|--------------------------------|--------------------|
| 1. Distance from | <u>THLD</u> | to 1000' point | <u>3.36</u> |
| (Enter THLD, FAF, ARP, FACILITY, as appropriate) | | | |
| 2. Width of | <u>FINAL</u> | segment at 1000' point | <u>0.94</u> |
| (Enter appropriate segment, final, intermediate, etc.) | | | |
| 3. True Course of | <u>FINAL</u> | segment containing 1000' point | <u>038.09</u> |
| 4. High Terrain in | <u>FINAL</u> | segment containing 1000' point | <u>495</u> |
| 5. Distance from | <u>THLD</u> | to 1500' point | <u>4.93</u> |
| (If 1500' point in PT maneuvering area or holding pattern note in remarks) | | | |
| 6. Width of | <u>FINAL</u> | segment at 1500' point | <u>1.28</u> |
| 7. True Course of | <u>FINAL</u> | segment containing 1500' point | <u>038.09</u> |
| 8. High Terrain in | <u>FINAL</u> | segment containing 1500' point | <u>495</u> |
| 9. Threshold Coordinates (if straight-in) ... | <u>380209.41N</u> | / | <u>0873150.42W</u> |
| 10. ARP Coordinates | <u>380226.90N</u> | / | <u>0873142.60W</u> |
| 11. Runway Approach End and distance furthest from ARP | | RWY | <u>22</u> |
| | | Distance | <u>1.03</u> NM |
| 12. FAF Coordinates | <u>375816.52N</u> | / | <u>0873540.96W</u> |

REMARKS: Approach/Drawing attached.