



<b>Flight Procedure Tracking Form</b>		<b>Action:</b> FLIGHT CHECK	<b>Task Type:</b> STAR	<b>Date Open:</b> 10/14/2015	<b>Task #:</b> 2015101428270601004	<b>Request #:</b> 20151014282706
<b>Procedure:</b> STAR TRYBE (RNAV) ONE CLEVELAND OH KCLE			<b>Airport ID:</b> KCLE	<b>Airport:</b> CLEVELAND-HOPKINS INTL		<b>Reimbursable #:</b> NO
<b>City:</b> CLEVELAND	<b>ST:</b> OH	<b>GPS #:</b>	<b>Estimated Chart Date:</b> 05/24/2018		<b>FICO #:</b>	
<b>Fac ID:</b> N/A		<b>Fac. Type:</b>			<b>Specialist:</b> DAN POWELL	
<b>Procedure Review</b>						
	<b>Rec'd</b>	<b>Rel'd</b>	<b>Full Name</b>	<b>Comments</b>		
<b>Lead:</b>	11/08/2017					
<b>QA:</b>						
<b>Liaison:</b>						
<b>Procedure Comments:</b>			ENROUTE	<b>Remark Type:</b> INFORMATION		
POC: JACOB POWERS, 405-954-8702. <div style="float: right; text-align: center;">  </div>						



(NARRATIVE ON FOLLOWING PAGE)

PROTOTYPE-NOT FOR NAVIGATION

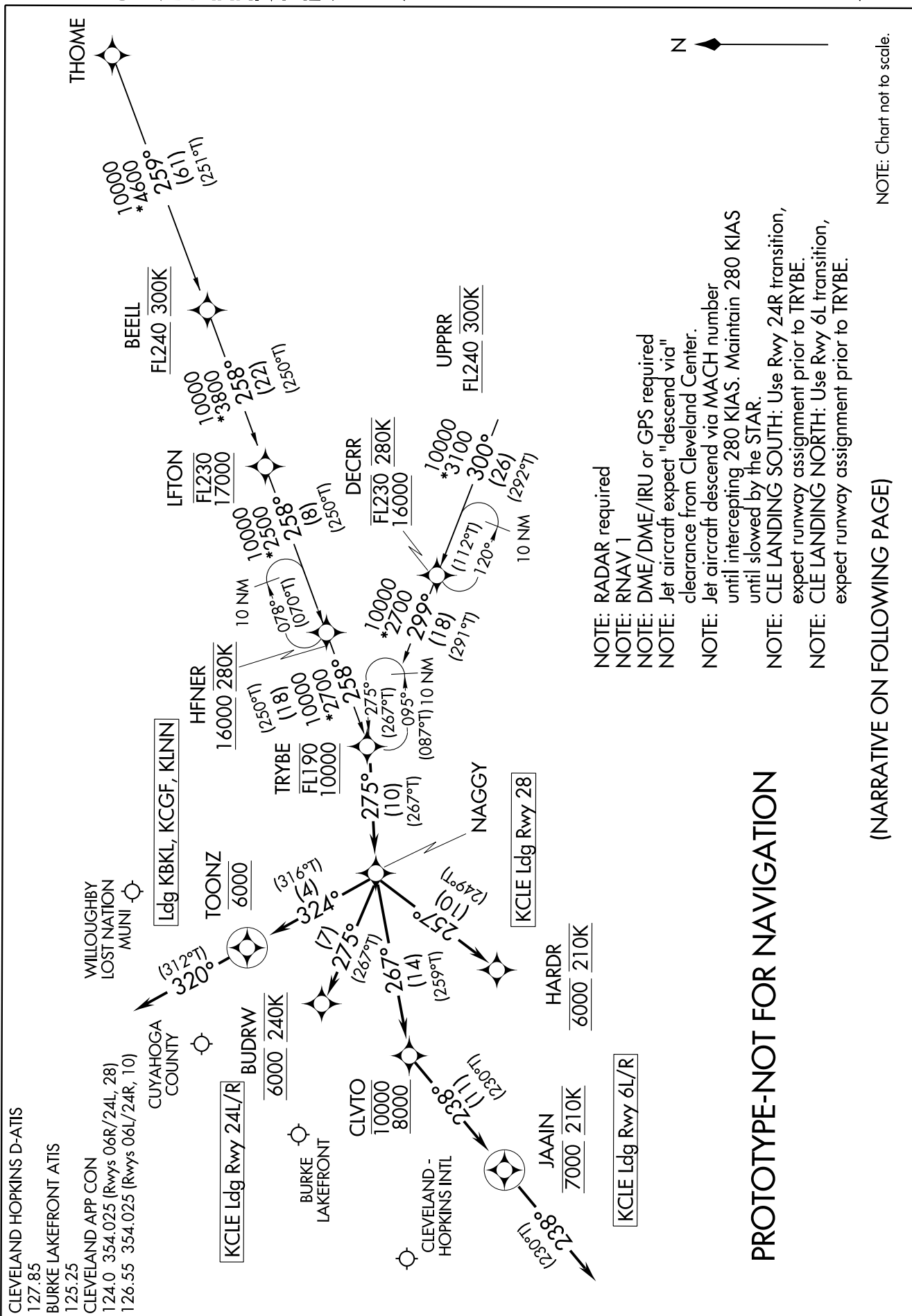
ARRIVAL ROUTE DESCRIPTION

THOME TRANSITION (THOME.TRYBE1)

UPPRR TRANSITION (UPPRR.TRYBE1)

KCLE: From TRYBE on track 275° to NAGGY.

LANDING KCLE RWY 06R/L: From NAGGY on track 267° to cross CLVTO between 8000 and 10000, then on track 238° to cross JAAIN at 7000 and at 210 KIAS, then on heading 238° or as assigned by ATC. Expect RADAR vectors to final approach course.

LANDING KCLE RWY 24L/R: From NAGGY on track 275° to cross BUDRW at 6000 and at 240 KIAS. Expect ILS, RNAV (RNP), or RNAV (GPS) approach.

LANDING KCLE RWY 28: From NAGGY on track 257° to cross HARDR at 6000 and at 210 KIAS. Expect ILS, RNAV (RNP), or RNAV (GPS) approach.

LANDING KBKL/KLNN/KCGF: From TRYBE on track 275° to NAGGY, then on track 324° to cross TOONZ at 6000, then on track 320°. Expect RADAR vectors to final approach course.

PROTOTYPE-NOT FOR NAVIGATION



FEDERAL AVIATION ADMINISTRATION  
FLIGHT STANDARDS SERVICE  
STANDARD TERMINAL ARRIVAL (STAR)

Bearings, headings, courses, tracks and radials are magnetic. Elevations and altitudes are in feet, MSL. Altitudes are minimum altitudes unless otherwise indicated.  
Distances are in nautical miles (NM). Graphic depictions attached.

Arrival Name	Number	STAR Computer Code	Superseded Number	Dated	Effective Date
TRYBE (RNAV)	ONE	TRYBE.TRYBE1	NONE		
Graphic Depiction 4					

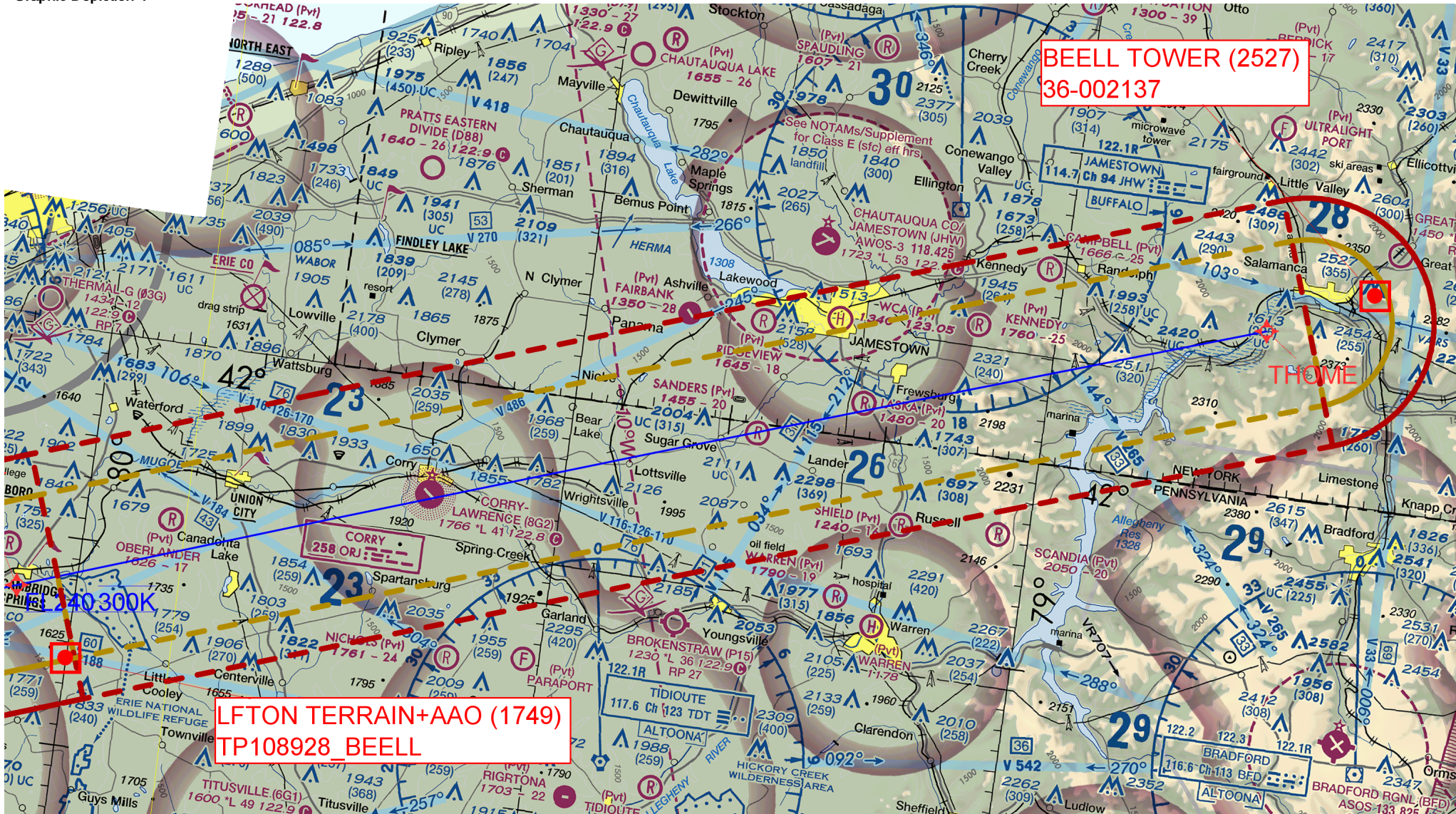



FEDERAL AVIATION ADMINISTRATION  
FLIGHT STANDARDS SERVICE  
STANDARD TERMINAL ARRIVAL (STAR)

Bearings, headings, courses, tracks and radials are magnetic. Elevations and altitudes are in feet, MSL. Altitudes are minimum altitudes unless otherwise indicated. Distances are in nautical miles (NM). Graphic depictions attached.

Arrival Name	Number	STAR Computer Code	Superseded Number	Dated	Effective Date
TRYBE (RNAV)	ONE	TRYBE.TRYBE1	NONE		

Graphic Depiction 5

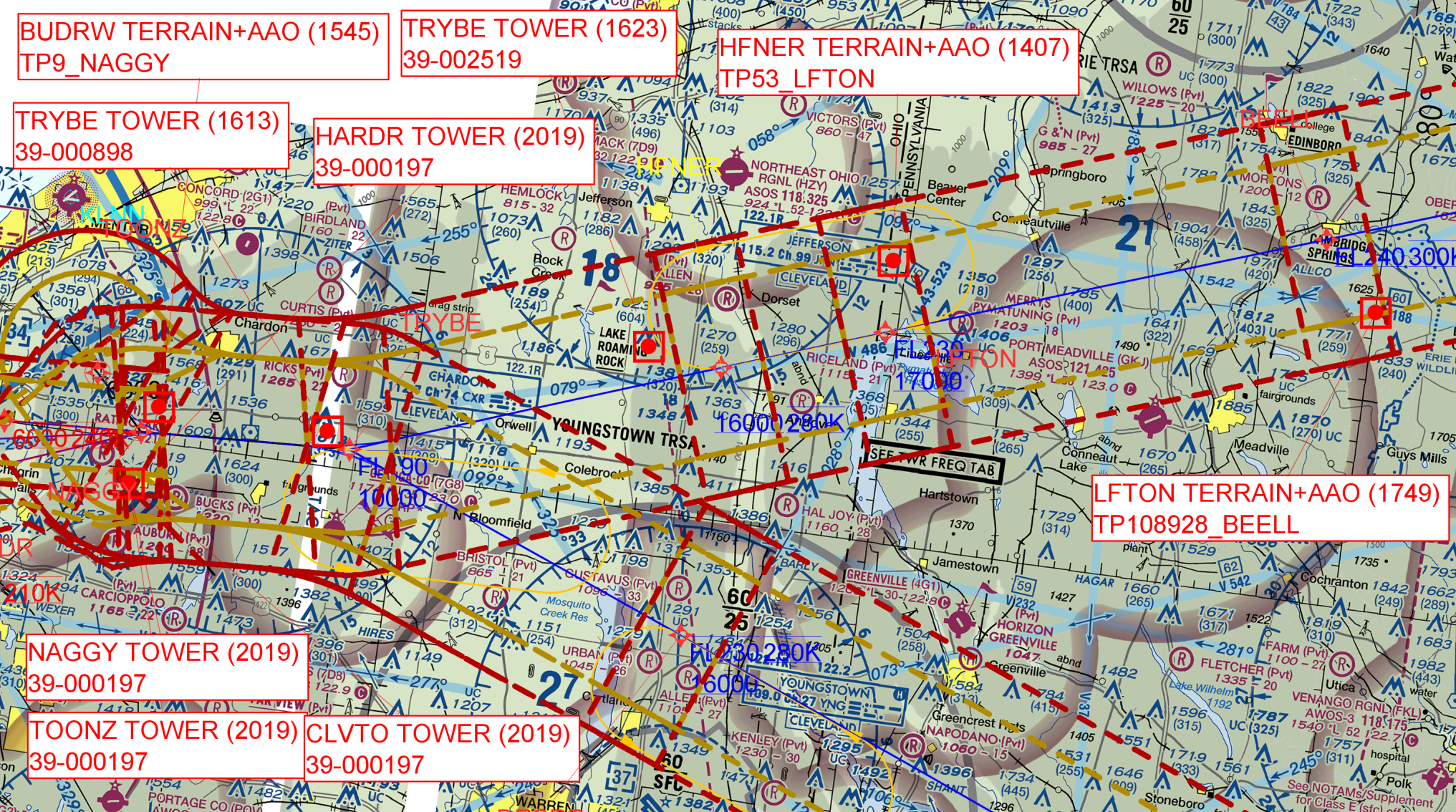



FEDERAL AVIATION ADMINISTRATION  
FLIGHT STANDARDS SERVICE  
STANDARD TERMINAL ARRIVAL (STAR)

Bearings, headings, courses, tracks and radials are magnetic. Elevations and altitudes are in feet, MSL. Altitudes are minimum altitudes unless otherwise indicated.  
Distances are in nautical miles (NM). Graphic depictions attached.

Arrival Name	Number	STAR Computer Code	Superseded Number	Dated	Effective Date
TRYBE (RNAV)	ONE	TRYBE.TRYBE1	NONE		

Graphic Depiction 6





FEDERAL AVIATION ADMINISTRATION  
FLIGHT STANDARDS SERVICE  
STANDARD TERMINAL ARRIVAL (STAR)

Bearings, headings, courses, tracks and radials are magnetic. Elevations and altitudes are in feet, MSL. Altitudes are minimum altitudes unless otherwise indicated. Distances are in nautical miles (NM). Graphic depictions attached.

Arrival Name	Number	STAR Computer Code	Superseded Number	Dated	Effective Date
TRYBE (RNAV)	ONE	TRYBE.TRYBE1	NONE		
Graphic Depiction 7					

