



Flight Procedure Tracking Form		Action: AMENDMENT	Task Type: IAP	Date Open: 09/23/2015	Task #: 2015092327199103001	Request #: 20150923271991
Procedure: ILS OR LOC RWY 35 AMDT 23			Airport ID: KAZO	Airport: KALAMAZOO/BATTLE CREEK INTL		Reimbursable #: NO
City: KALAMAZOO	ST: MI	GPS #:	Estimated Chart Date: 02/02/2017		FICO #: 1171042	
Fac ID: AZO		Fac. Type: ILS			Specialist: PABLO ORTIZ	
Procedure Review						
	Rec'd	Rel'd	Full Name	Comments		
Lead:	01/21/2016	11/16/2016	STEVEN VARGAS			
QA:	11/16/2016	07/26/2016	THOMAS KIRKPATRICK			
Liaison:	07/26/2016	07/27/2016	MARY MCDONALD			
Procedure Comments: ENROUTE-NON Remark Type: INFORMATION CONTACT: STEVEN VARGAS, AJV-5421 / DANIEL OLSON, AJV-5423 / JULIE MORGAN AJV-5422, 405.954.0695/3255/8568 11/16/16: THIS IS AN UPDATED COPY OF THE FORM DEVELOPED ON 07/21/16. 1. CHANGED GS ANGLE FROM 2.98 TO 3.00 AND TCH FROM 52.9 TO 53.3. 2. REMOVED WORD FIX FROM LOC MISSED APPROACH. MEMO FOR FLIGHT CHECK: THE COURSE FROM AZO VOR/DME TO AUSTIN LOM IS BASED ON THE ACTUAL AUSTIN LOM NAVAID COORDINATES AND NOT ON THE ABEAM CENTERLINE COORDINATES						

Flight Procedure Tracking Form		Action: FLIGHT CHECK	Task Type: IAP	Date Open: 09/23/2015	Task #: 2015092327199103001	Request #: 20150923271991
Procedure: ILS OR LOC RWY 35 AMDT 23				Airport ID: KAZO	Airport: KALAMAZOO/BATTLE CREEK INTL	Reimbursable #: NO
City: KALAMAZOO	ST: MI	GPS #:	Estimated Chart Date: 07/21/2016		FICO #:	
Fac ID: N/A		Fac. Type:			Specialist: PABLO ORTIZ	
Procedure Review						
	Rec'd	Rel'd	Full Name	Comments		
Lead:	01/21/2016					
QA:						
Liaison:						
Procedure Comments:			ENROUTE-NON	Remark Type: INFORMATION		
CONTACT: JACOB POWERS AJV-5421/PETER GETZ AJV-5422/THOMAS KIRKPATRICK, AJV-5423, 405.954.8702/4919/0654						

LOC I-AZO 110.9	APP CRS 354°	Rwy Idg TDZE Apt Elev	6502 868 874
---------------------------	------------------------	-----------------------------	---

ILS or LOC RWY 35

KALAMAZOO/BATTLE CREEK INTL (AZO)

	<p>Night landing: Rwy 5, 9, 23, 27 NA. DME required. ** RVR 1800 authorized with use of FD or AP or HUD to DA.</p>	<p>MALSR</p> 	<p>MISSED APPROACH: Climb to 2600 on AZO VOR/DME R-353 to UPJON/AZO VOR/DME 5.6 DME and hold.</p>
---	---	--	---

ATIS 127.25	KALAMAZOO APP CON* 121.2 239.25	KALAMAZOO TOWER* 118.3 (CTAF) 0 257.875	GND CON 121.9	CLNC DEL 121.75	UNICOM 122.95
----------------	------------------------------------	--	------------------	--------------------	------------------

ADF or DME
REQUIRED

PROTOTYPE-NOT
FOR NAVIGATION

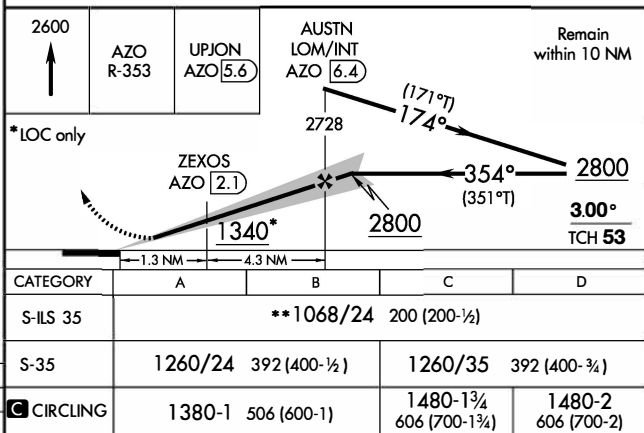
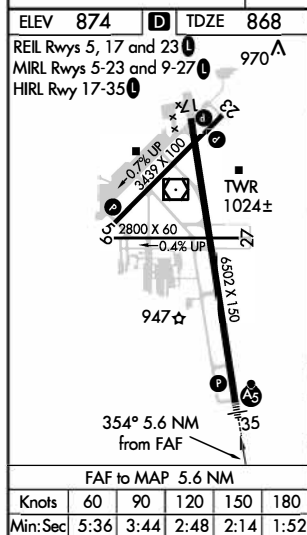
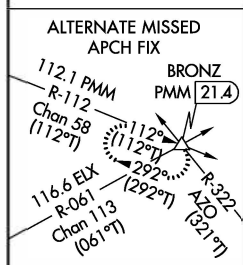
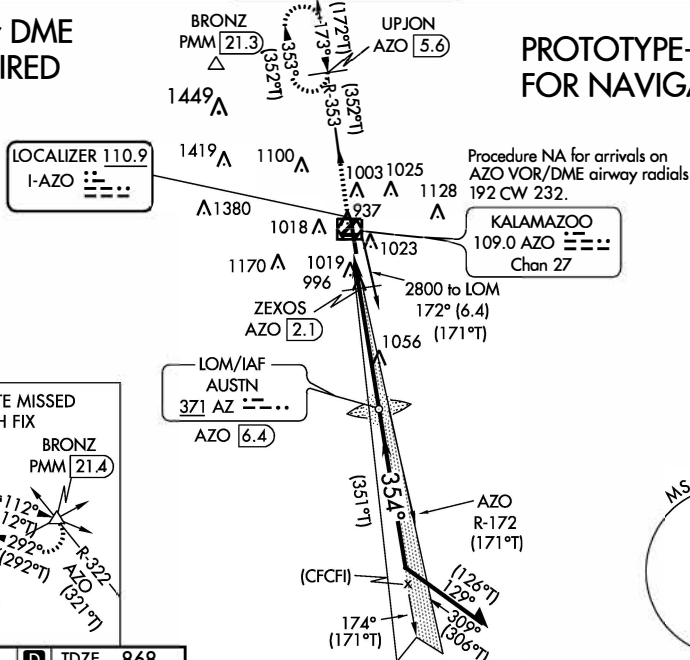

EC-1, 26 MAY 2016 to 23 JUN 2016

fpopxo | azoilslc35 (PROD) | 17 Mar 2016 12:30:12 | 1" = 41666.7 feet (MAP)

Airport ID:	KAZO	SEGMENT OBSTRUCTION ELEV			
Apt Name:	KALAMAZOO/BATTLE CREEK INTL				
City:	KALAMAZOO	1.	FEEDER	TOWER	1170
State:	MI	3.	INTERMEDIATE PT	TOWER	1099
Proc ID:	ILS OR LOC RWY 35		ILS FINAL	ASC	
Amdt #:	23	9.	MISSED LVL SFC	TOWER	1301
Scale:	1:500,000	H.	MISSED HOLDING	TOWER	1527

NM 1 2 3 4 5 6 7 8 9 10
FT 8000 16000 24000 32000 40000 48000 56000 64000

fpopxo | azoilslc35 (PROD) | 17 Mar 2016 12:33:59 | 1" = 8333.3 feet (MAP)

Airport ID:	KAZO			
Apt Name:	KALAMAZOO/BATTLE CREEK INTL	SEGMENT	OBSTRUCTION	ELEV
City:	KALAMAZOO	ILS FINAL	ASC	
State:	MI	9. MISSED LVL SFC	TOWER	1301
Proc ID:	ILS OR LOC RWY 35			
Amdt #:	23			
Scale:	1:100,000			

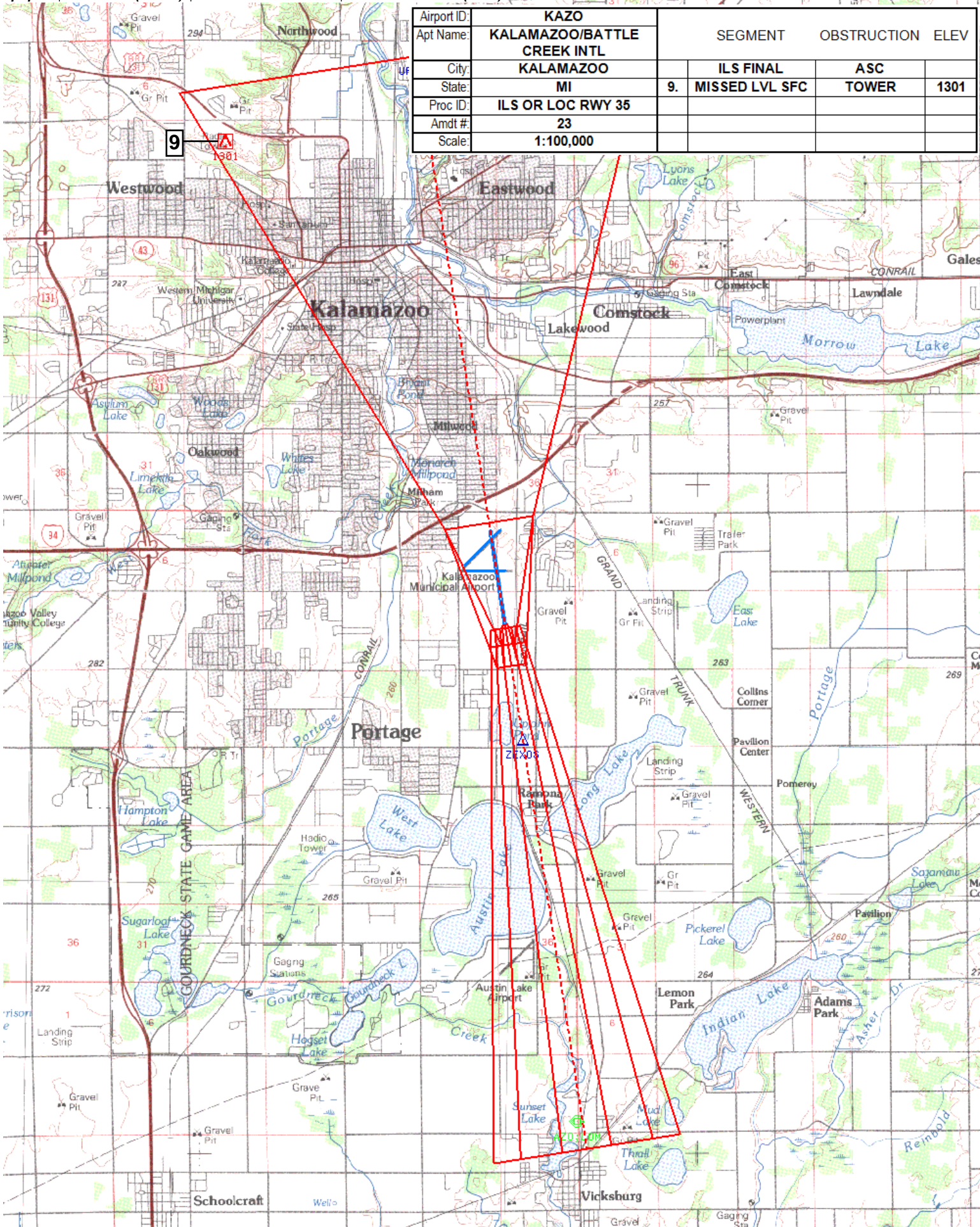

Genomic map of the NM-FT region. The map shows a horizontal line representing the genomic region from 0 to 64,000. Above the line, positions 1 through 10 are marked. Below the line, the corresponding genomic coordinates are listed: 8000, 16000, 24000, 32000, 40000, 48000, 56000, and 64000. The labels 'NM' and 'FT' are positioned at the left end of the line.

fpopxo | azoilslc35 (PROD) | 17 Mar 2016 13:30:02 | 1" = 8333.3 feet (MAP)

Airport ID:	KAZO				
Apt Name:	KALAMAZOO/BATTLE CREEK INTL	SEGMENT		OBSTRUCTION	ELEV
City:	KALAMAZOO	5.	LOC FINAL	AAO	1074
State:	MI	6.	LOC FINAL STEP	T-L TWR	996
		9.	MISSED LVL SFC	TOWER	1301
Proc ID:	ILS OR LOC RWY 35	13.	CIRC CAT A	TOWER	1023
Amdt #	23	14.	CIRC CAT B	TANK	1025
Scale:	1:100,000	1.	CIRC CAT C/D	TOWER	1170

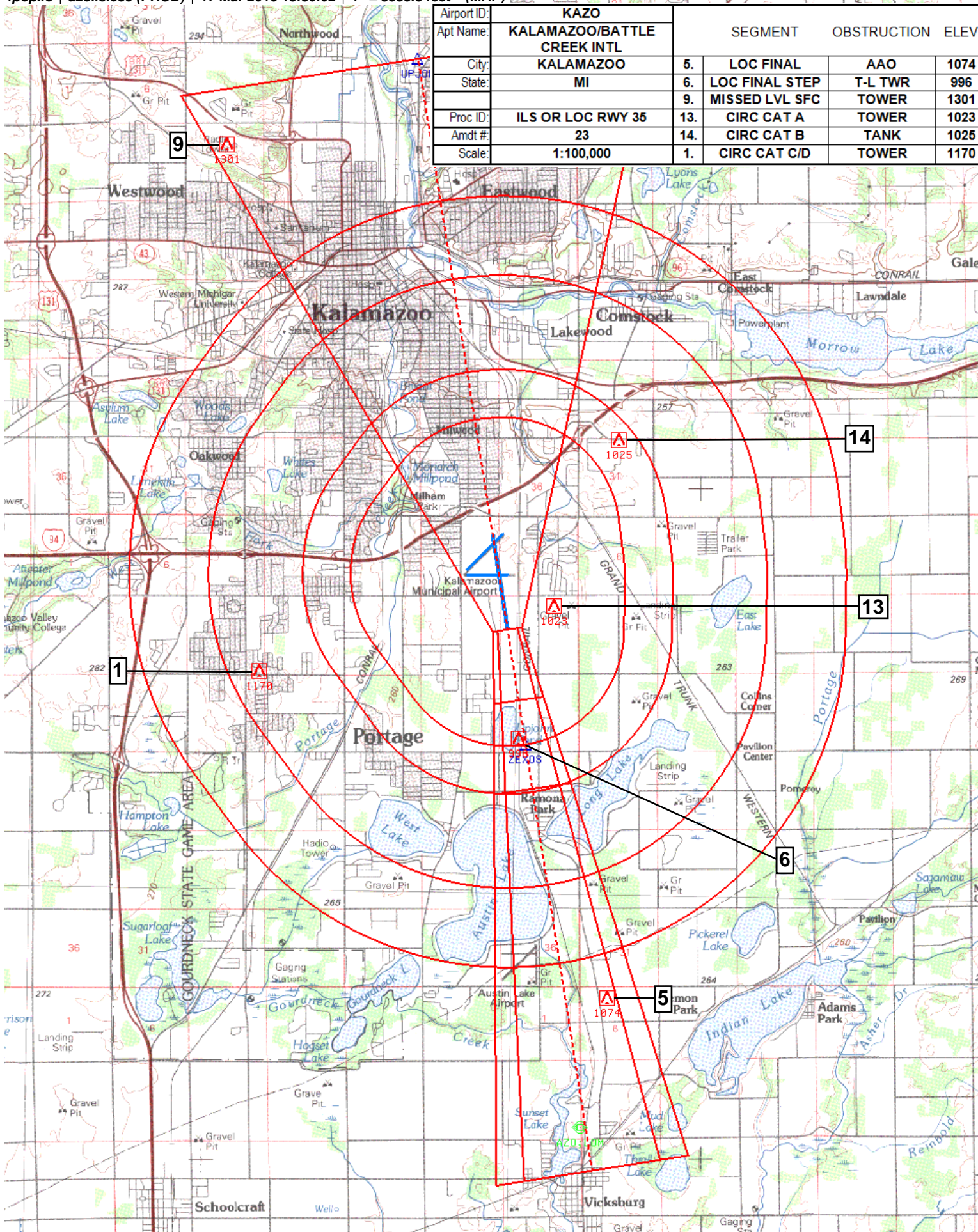

Airport ID:	KAZO	ALTERNATE MISSED			
Apt Name:	KALAMAZOO/BATTLE CREEK INTL	SEGMENT	OBSTRUCTION	ELEV	
City:	KALAMAZOO		ILS FINAL	ASC	
State:	MI	11.	MISSED LVL SFC	TOWER	1449
Proc ID:	ILS OR LOC RWY 35	11.	MISSED HOLDING	TOWER	1449
Amdt #:	23				
Scale:	1:500,000				



