



<b>Flight Procedure Tracking Form</b>		<b>Action:</b> FLIGHT CHECK	<b>Task Type:</b> STAR	<b>Date Open:</b> 08/25/2015	<b>Task #:</b> 2015082535127602002	<b>Request #:</b> 20150825351276
<b>Procedure:</b> STAR MNND0 (RNAV) FOUR DALLAS TX KDAL			<b>Airport ID:</b> KDAL	<b>Airport:</b> DALLAS LOVE FIELD		<b>Reimbursable #:</b> NO
<b>City:</b> DALLAS	<b>ST:</b> TX	<b>GPS #:</b>	<b>Estimated Chart Date:</b> 05/26/2016		<b>FICO #:</b>	
<b>Fac ID:</b> N/A		<b>Fac. Type:</b>			<b>Specialist:</b> JEFF ANDERSON	
<b>Procedure Review</b>						
	<b>Rec'd</b>	<b>Rel'd</b>	<b>Full Name</b>	<b>Comments</b>		
<b>Lead:</b>	10/14/2015					
<b>QA:</b>						
<b>Liaison:</b>						
<b>Procedure Comments:</b>			<b>Remark Type:</b> INFORMATION			
CONTACT: JACOB POWERS 405-954-8702 <div style="text-align: right;">  </div>						

ATIS  
120.15  
REGIONAL APP CON  
125.27 308.4  
125.025 263.025

NOTE: RADAR required.  
NOTE: RNAV 1.  
NOTE: DME/DME/IRU or GPS required.  
NOTE: File this procedure when DAL is landing north;  
when DAL is landing south, expect the REDDN RNAV STAR.

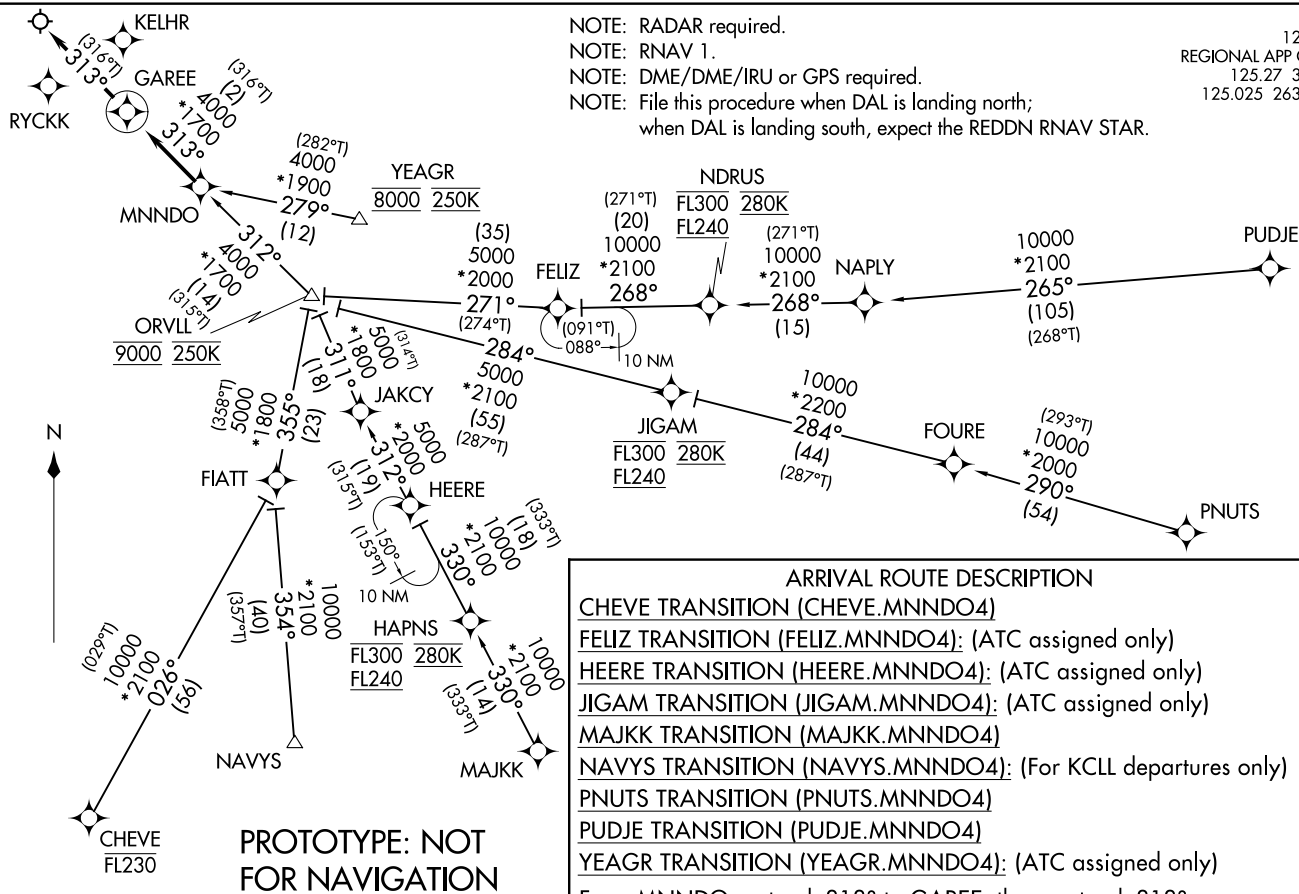

NOTE: Chart not to scale.



PROTOTYPE - NOT FOR NAVIGATION

NOTE: RADAR required.  
NOTE: RNAV 1.  
NOTE: DME/DME/IRU or GPS Required.  
NOTE: File this procedure when DAL is landing north;  
when DAL is landing south, expect the REDDN RNAV STAR.

ATIS 120.15  
REGIONAL APP CON 125.27 308.4  
125.025 263.025

(MNND0.MNND03) FIG  
MNND0 THREE ARRIVAL (RNAV)  
ST-106 (FAA)

DALLAS-LOVE FIELD (DAL)  
DALLAS, TEXAS

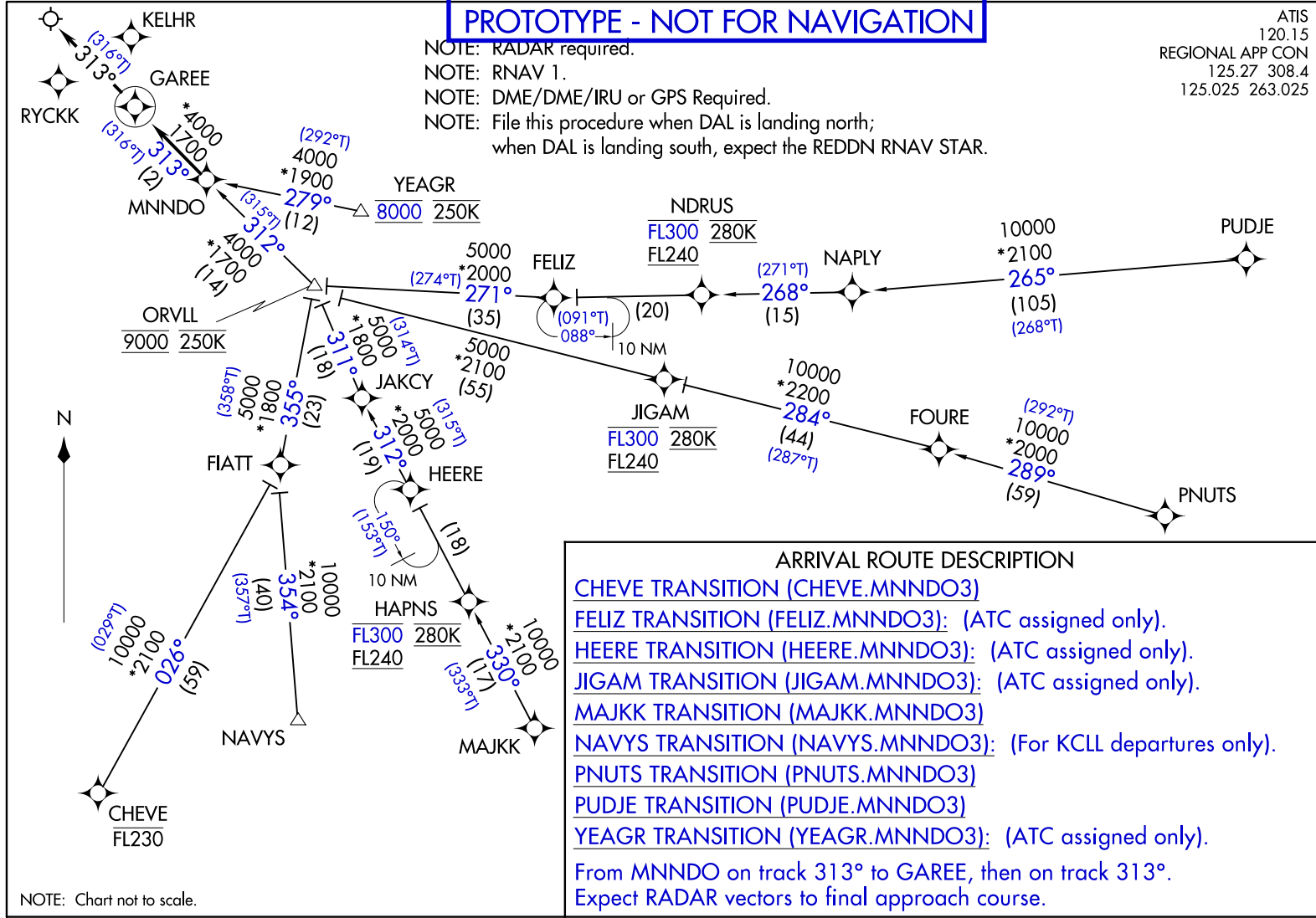

ARRIVAL ROUTE DESCRIPTION  
CHEVE TRANSITION (CHEVE.MNND03)  
FELIZ TRANSITION (FELIZ.MNND03): (ATC assigned only).  
HEERE TRANSITION (HEERE.MNND03): (ATC assigned only).  
JIGAM TRANSITION (JIGAM.MNND03): (ATC assigned only).  
MAJKK TRANSITION (MAJKK.MNND03)  
NAVYS TRANSITION (NAVYS.MNND03): (For KCLL departures only).  
PNUTS TRANSITION (PNUTS.MNND03)  
PUDJE TRANSITION (PUDJE.MNND03)  
YEAGR TRANSITION (YEAGR.MNND03): (ATC assigned only).  
 From MNND0 on track 313° to GAREE, then on track 313°. Expect RADAR vectors to final approach course.

AUTOMATED ST-106 MNND0 ARRIVAL

SC-2  
NOV 24, 2015  
COMPILER: LS  
REVIEWER:  
DBL CHKR:  
EFF: FIG

MNND0 THREE ARRIVAL (RNAV)  
(MNND0.MNND03) FIG  
DALLAS-LOVE FIELD (DAL)  
DALLAS, TEXAS

US DEPARTMENT of TRANSPORTATION - FEDERAL AVIATION ADMINISTRATION  
**STANDARD TERMINAL ARRIVAL (STAR)**

Bearings, headings, courses, tracks and radials are magnetic. Elevations and altitudes are in feet. MSL. Altitudes are minimum altitudes unless otherwise indicated.

Distances are in nautical miles (NM). Graphic depiction attached.

Arrival Name	Number	STAR Computer Code	Superseded Number	Dated	Effective Date
<b>MNND0 RNAV</b>	<b>FOUR</b>	<b>MNND0.MNND04</b>	<b>THREE</b>	<b>31 MAR 2016</b>	

### Graphic Depiction 2





US DEPARTMENT of TRANSPORTATION - FEDERAL AVIATION ADMINISTRATION  
**STANDARD TERMINAL ARRIVAL (STAR)**

Bearings, headings, courses, tracks and radials are magnetic. Elevations and altitudes are in feet. MSL. Altitudes are minimum altitudes unless otherwise indicated.  
Distances are in nautical miles (NM). Graphic depiction attached.

Arrival Name	Number	STAR Computer Code	Superseded Number	Dated	Effective Date
MNND0 RNAV	FOUR	MNND0.MNND04	THREE	31 MAR 2016	

**Graphic Depiction 3**









US DEPARTMENT of TRANSPORTATION - FEDERAL AVIATION ADMINISTRATION  
**STANDARD TERMINAL ARRIVAL (STAR)**

Bearings, headings, courses, tracks and radials are magnetic. Elevations and altitudes are in feet. MSL. Altitudes are minimum altitudes unless otherwise indicated.  
Distances are in nautical miles (NM). Graphic depiction attached.

Arrival Name	Number	STAR Computer Code	Superseded Number	Dated	Effective Date
MNND0 RNAV	FOUR	MNND0.MNND04	THREE	31 MAR 2016	
Graphic Depiction 5					





US DEPARTMENT of TRANSPORTATION - FEDERAL AVIATION ADMINISTRATION  
**STANDARD TERMINAL ARRIVAL (STAR)**

Bearings, headings, courses, tracks and radials are magnetic. Elevations and altitudes are in feet. MSL. Altitudes are minimum altitudes unless otherwise indicated.  
Distances are in nautical miles (NM). Graphic depiction attached.

Arrival Name	Number	STAR Computer Code	Superseded Number	Dated	Effective Date
MNND0 RNAV	FOUR	MNND0.MNND04	THREE	31 MAR 2016	

**Graphic Depiction 6**

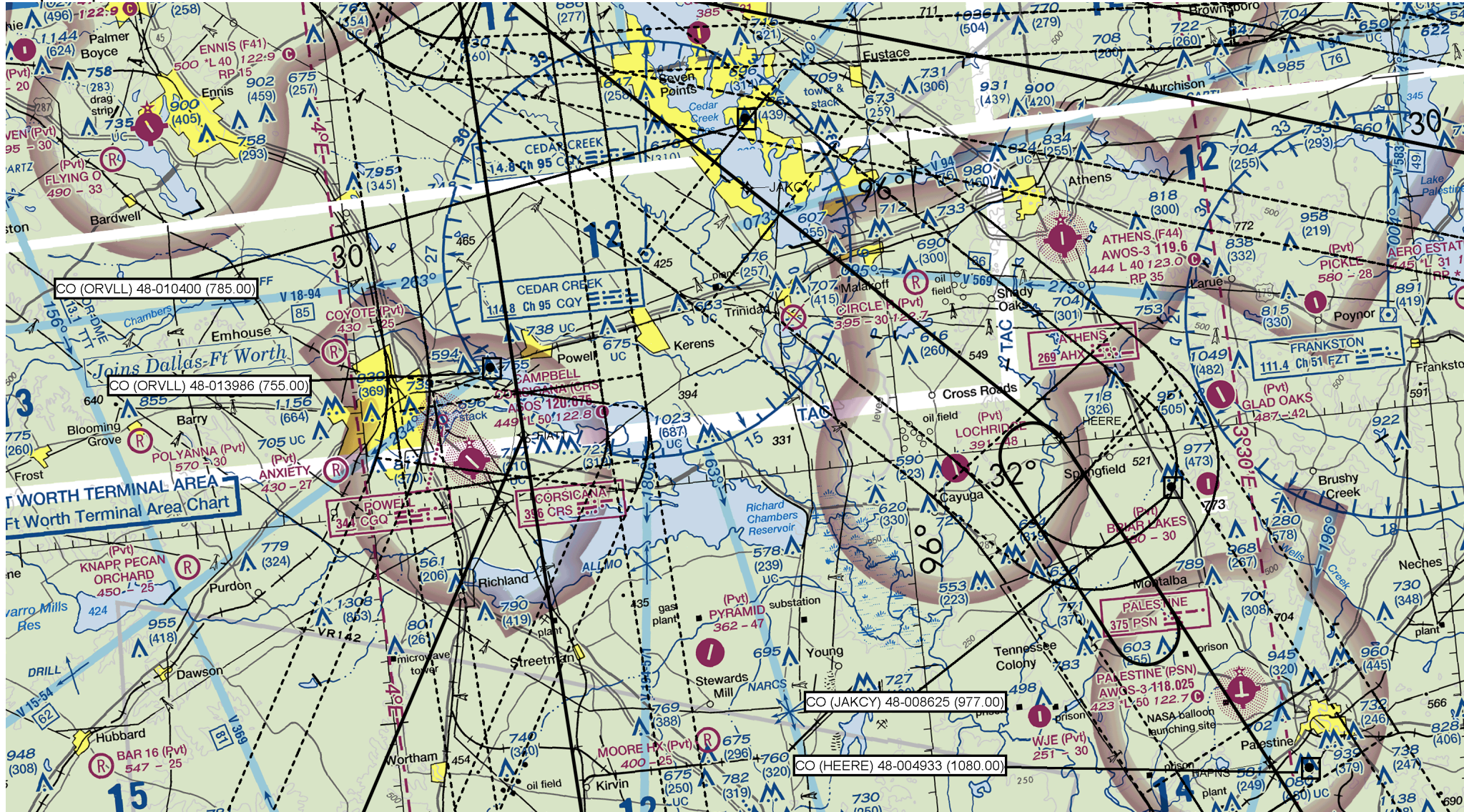



US DEPARTMENT of TRANSPORTATION - FEDERAL AVIATION ADMINISTRATION  
**STANDARD TERMINAL ARRIVAL (STAR)**

Bearings, headings, courses, tracks and radials are magnetic. Elevations and altitudes are in feet. MSL. Altitudes are minimum altitudes unless otherwise indicated.  
Distances are in nautical miles (NM). Graphic depiction attached.

Arrival Name	Number	STAR Computer Code	Superseded Number	Dated	Effective Date
<b>MNDO RNAV</b>	<b>FOUR</b>	<b>MNDO.MNDO4</b>	<b>THREE</b>	<b>31 MAR 2016</b>	

Graphic Depiction 7  
KDAL

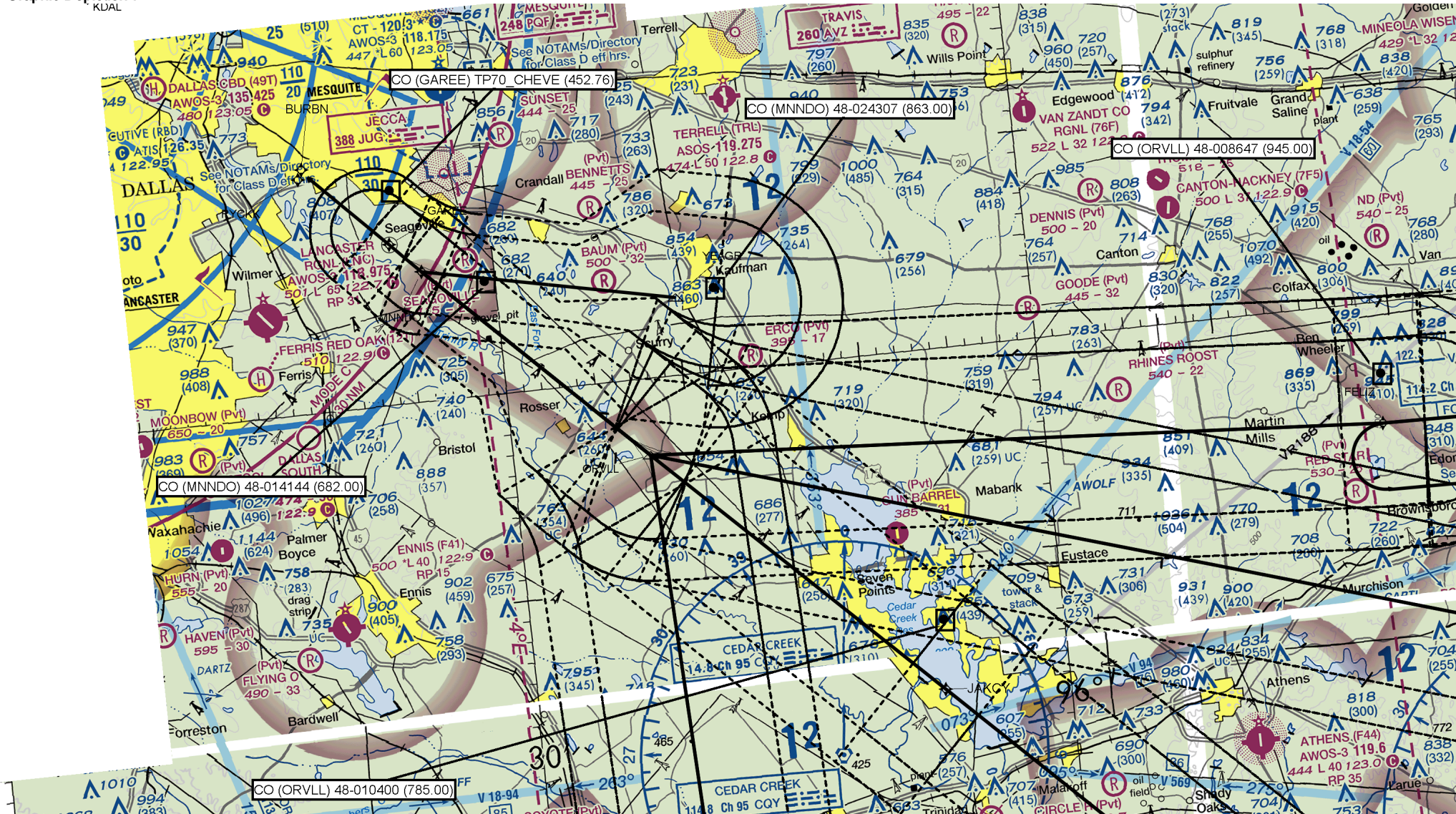



US DEPARTMENT of TRANSPORTATION - FEDERAL AVIATION ADMINISTRATION  
**STANDARD TERMINAL ARRIVAL (STAR)**

Bearings, headings, courses, tracks and radials are magnetic. Elevations and altitudes are in feet. MSL. Altitudes are minimum altitudes unless otherwise indicated.  
Distances are in nautical miles (NM). Graphic depiction attached.

Arrival Name	Number	STAR Computer Code	Superseded Number	Dated	Effective Date
MNND0 RNAV	FOUR	MNND0.MNND04	THREE	31 MAR 2016	

Graphic Depiction 8

