

Flight Procedure Tracking Form		Action: FLIGHT CHECK	Task Type: SID	Date Open: 07/14/2015	Task #: 2015071432933002003	Request #: 20150714329330
Procedure: SID RAYMD (RNAV) THREE SAND POINT AK PASD			Airport ID: PASD	Airport: SAND POINT		Reimbursable #: NO
City: SAND POINT	ST: AK	GPS #:	Estimated Chart Date: 03/29/2018		FICO #:	
Fac ID: N/A		Fac. Type:			Specialist: HERMAN ROGERS	
Procedure Review						
	Rec'd	Rel'd	Full Name	Comments		
Lead:	08/30/2017					
QA:						
Liaison:						
Procedure Comments:			ENROUTE	Remark Type: INFORMATION		
MAGVAR UPDATE PENDING DATA USED FOR PASD AIRPORT ASSIGNED MAGVAR: PASD OLD 15E/2005-NEW 11E/2020 CONTACT: PAT MULQUEEN/ADOLFO URRITIA AJV-543 405.954.4073/2079						

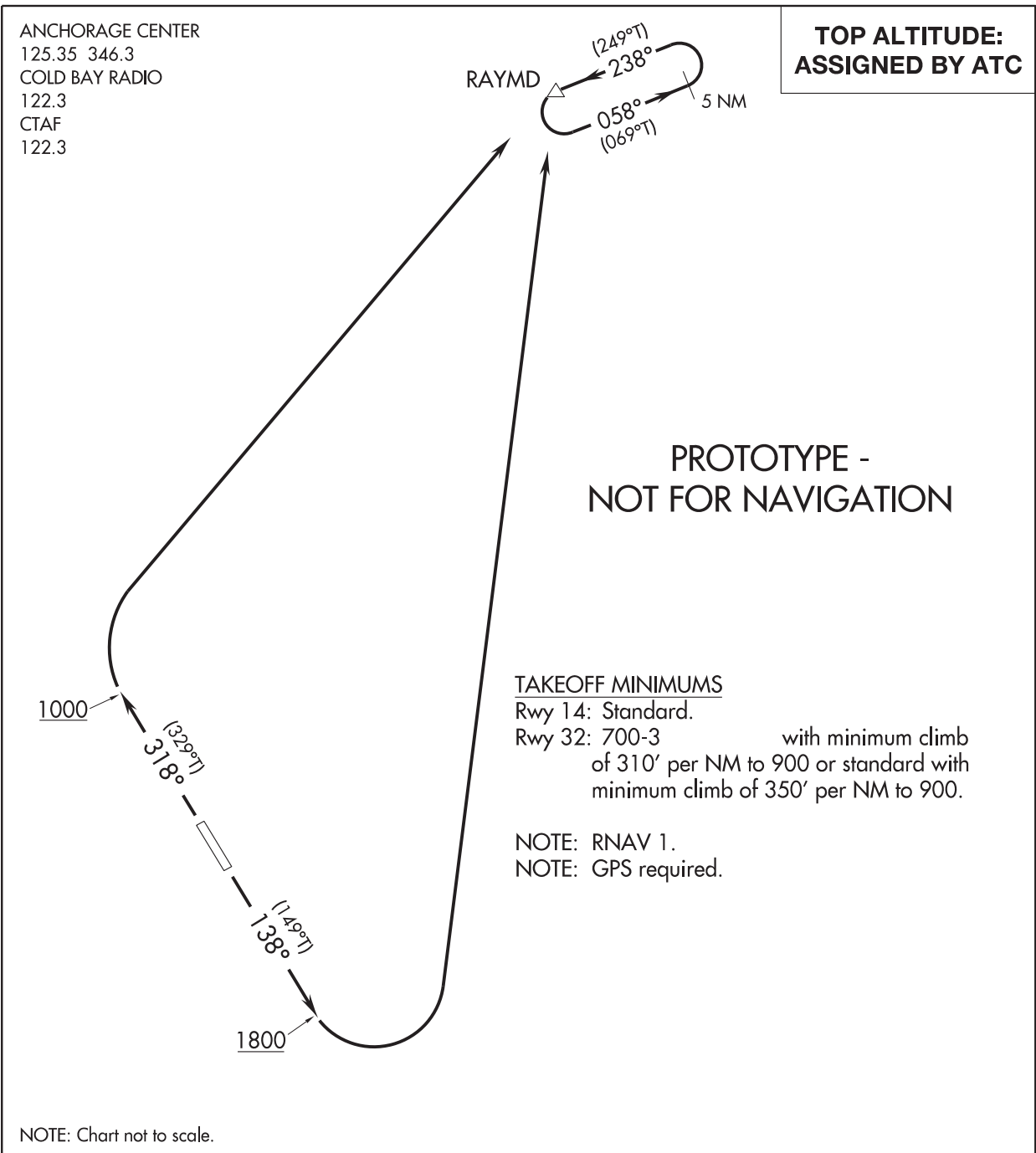

DEPARTURE ROUTE DESCRIPTION	
TAKEOFF RUNWAY 14:	Climb heading 138° to 1800, then climbing left turn direct RAYMD, thence . . .
TAKEOFF RUNWAY 32:	Climb heading 318° to 1000, then climbing right turn direct RAYMD, thence . . .
. . . continue climb in RAYMD holding pattern to MEA before proceeding on course.	

AUTOMATED AL-6537 RAYMD DEPARTURE

AK
11-09-2017
COMPILER: LS
REVIEWER:
DBL CHKR:
EFF DATE: FIG

AG
11/09/2017

OLD

(RAYMD2.RAYMD) 17229

AL-6537 (FAA)

SAND POINT (SDP) (PASD)
SAND POINT, ALASKA

RAYMD TWO DEPARTURE (RNAV)

ANCHORAGE CENTER
125.35 346.3
COLD BAY RADIO
122.3
CTAF
122.3

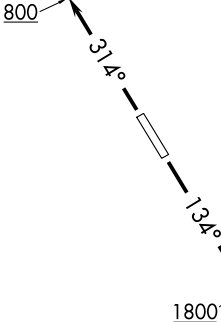
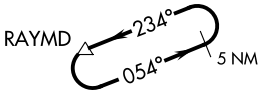

TAKEOFF MINIMUMS

Rwy 13: Standard.
Rwy 31: 600 - 2 3/4 or standard with minimum
climb of 420' per NM to 800.

NOTE: RNAV 1.
NOTE: GPS required.

NOTE: Chart not to scale.



DEPARTURE ROUTE DESCRIPTION

TAKEOFF RUNWAY 13: Climb heading 134° to 1800, then climbing left turn direct RAYMD, thence. . . .

TAKEOFF RUNWAY 31: Climb heading 314° to 800, then climbing right turn direct RAYMD, thence. . . .

. . . . climb in RAYMD holding pattern to MEA before proceeding on course.

RAYMD TWO DEPARTURE (RNAV)

(RAYMD2.RAYMD) 02MAY13

SAND POINT, ALASKA
SAND POINT (SDP) (PASD)

AK, 12 OCT 2017 to 07 DEC 2017

AK, 12 OCT 2017 to 07 DEC 2017

NM 1 2 3 4 5 6 7 8 9 10
 FT 8000 16000 24000 32000 40000 48000 56000 64000

fpohcr | pasdrmd14 (PROD) | 3 Nov 2017 10:52:43 | 1" = 8333.3 feet (MAP)

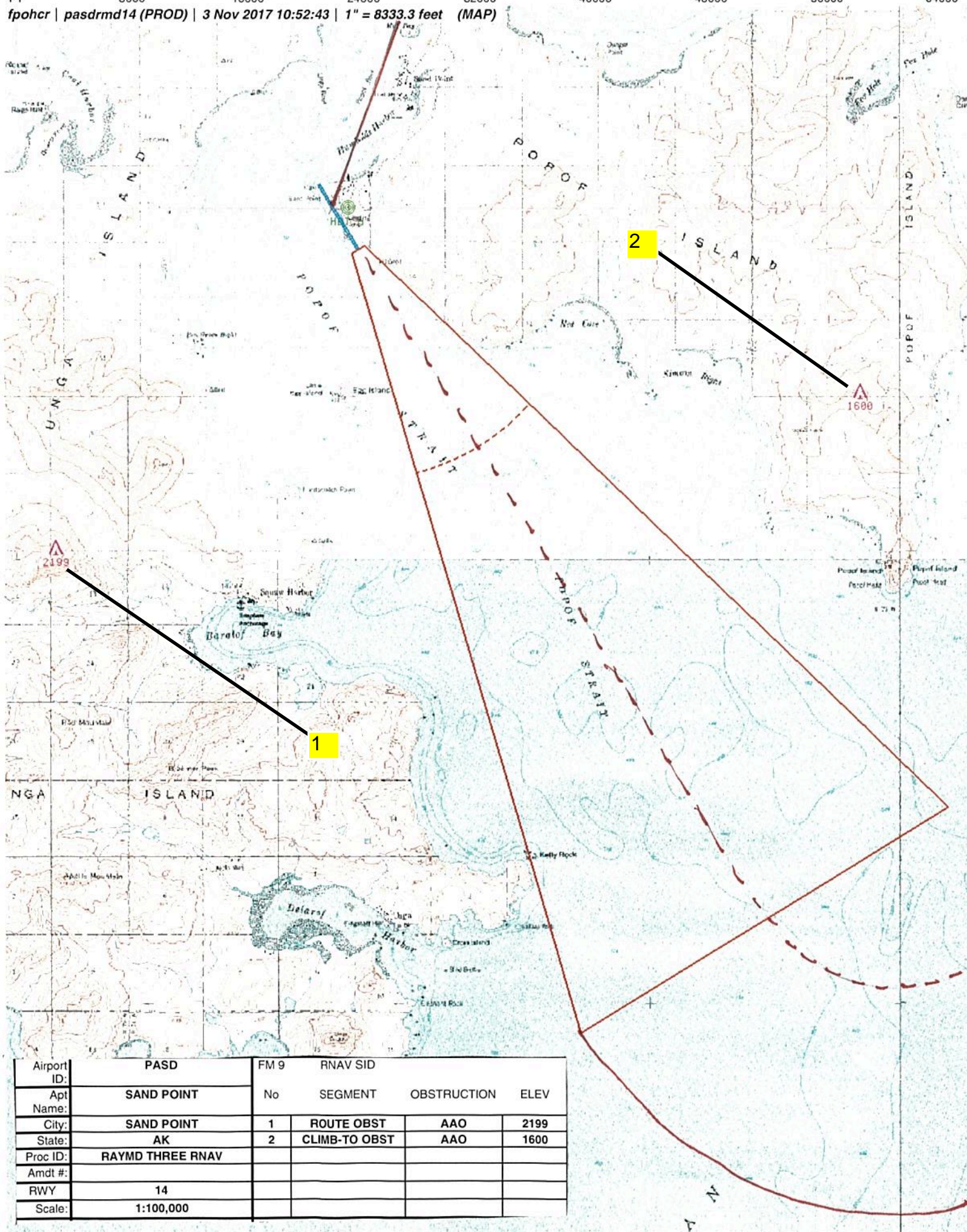

Airport ID:	PASD	FM 9	RNAV SID		
Apt Name:	SAND POINT	No	SEGMENT	OBSTRUCTION	ELEV
City:	SAND POINT	1	ROUTE OBST	AAO	2199
State:	AK	2	CLIMB-TO OBST	AAO	1600
Proc ID:	RAYMD THREE RNAV				
Amdt #:					
RWY:	14				
Scale:	1:100,000				

NM 7 14 21 28 35 42 49
 FT 42000 84000 126000 168000 210000 252000 294000

fpohcr | pasdrmd14 (PROD) | 3 Nov 2017 11:41:25 | 1" = 41666.7 feet (MAP)

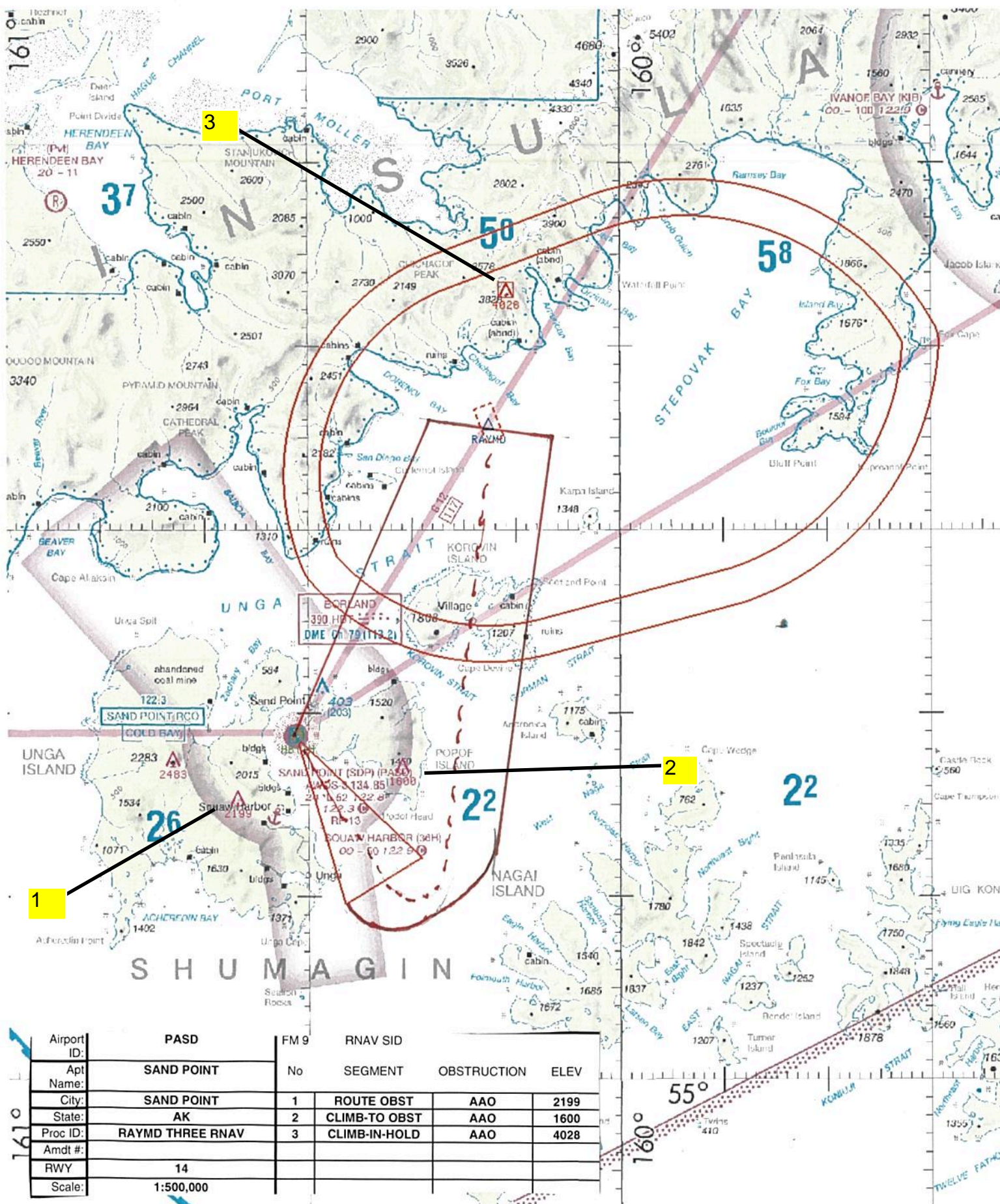

Airport ID:	PASD	FM 9	RNAV SID		
Apt Name:	SAND POINT	No	SEGMENT	OBSTRUCTION	ELEV
City:	SAND POINT	1	ROUTE OBST	AAO	2215
State:	AK	2	LOW CLOSE-IN	SHIPS	100
Proc ID:	RAYMD THREE RNAV	3	350 TO 900 CG CEILING AND VIS	TREE	619
Amdt #:		4	310 TO 900 CG	TREE	619
RWY:	32	5	CLIMB-TO OBST	TREE	719
Scale:	1:100,000				

Airport ID:	PASD	FM 9	RNAV SID		
Apt Name:	SAND POINT	No	SEGMENT	OBSTRUCTION	ELEV
City:	SAND POINT	1	ROUTE OBST	AAO	2215
State:	AK	2	LOW CLOSE-IN	SHIPS	100
Proc ID:	RAYMD THREE RNAV	3	350 TO 900 CG CEILING AND VIS	TREE	619
Amdt #:		4	310 TO 900 CG	TREE	619
RWY	32	5	CLIMB-TO OBST	TREE	719
Scale:	1:100,000				

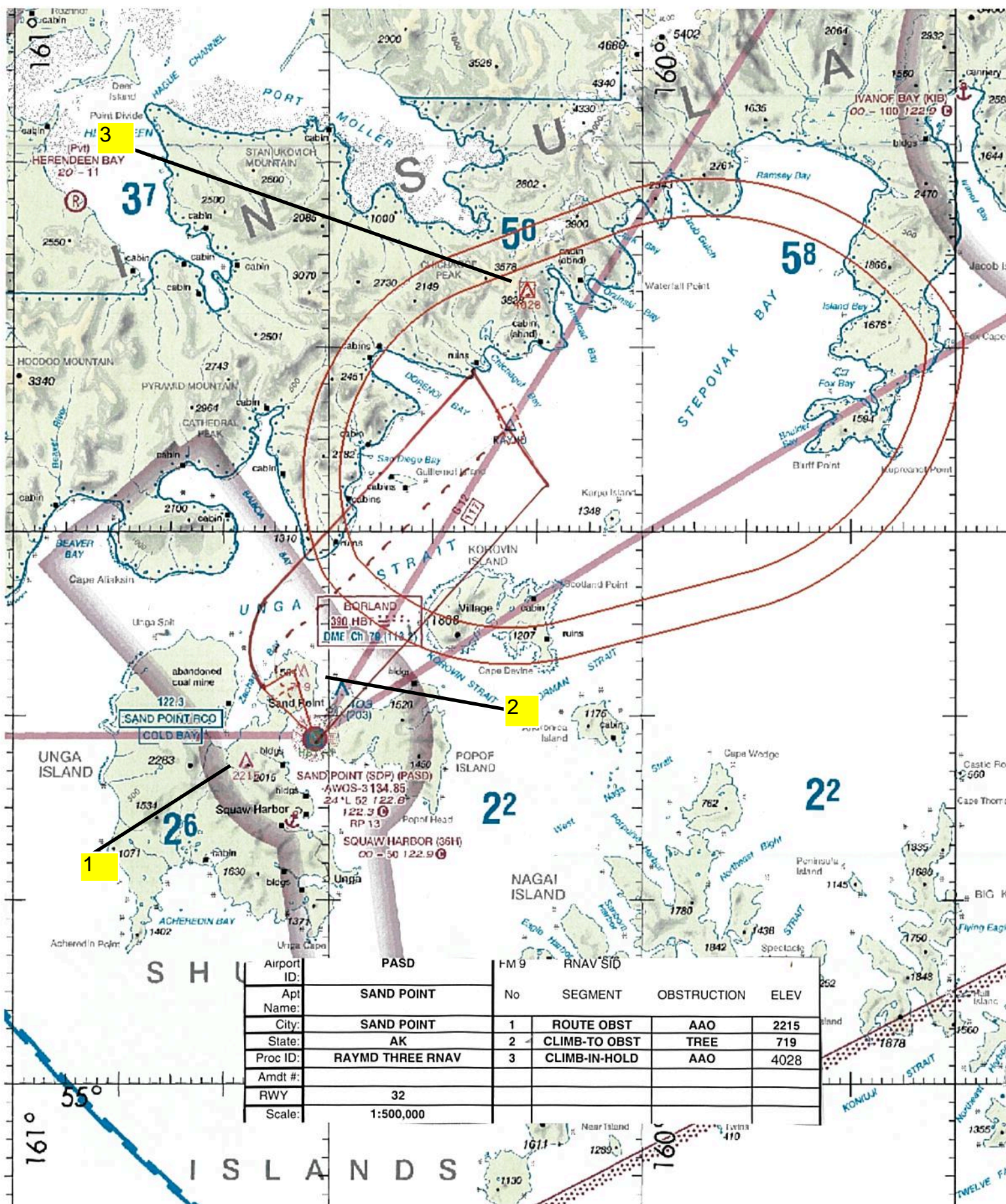

PASD		FM 9 RNAV SID			
Airport ID:	SAND POINT	No	SEGMENT	OBSTRUCTION	ELEV
Apt Name:	SAND POINT	1	ROUTE OBST	AAO	2215
City:	SAND POINT	2	CLIMB-TO OBST	TREE	719
State:	AK	3	CLIMB-IN-HOLD	AAO	4028
Proc ID:	RAYMD THREE RNAV				
Amdt #:					
RWY	32				
Scale:	1:500,000				