

Flight Procedure Tracking Form		Action: FLIGHT CHECK	Task Type: SID	Date Open: 07/14/2015	Task #: 2015071429389902001	Request #: 20150714293899
Procedure: SID CASEL SEVEN CORDOVA AK PACV			Airport ID: PACV	Airport: MERLE K (MUDHOLE) SMITH		Reimbursable #: NO
City: CORDOVA	ST: AK	GPS #:	Estimated Chart Date: 03/29/2018		FICO #: 1197905	
Fac ID: N/A		Fac. Type:			Specialist: KELLY DEAN	
Procedure Review						
	Rec'd	Rel'd	Full Name	Comments		
Lead:	06/07/2017	12/14/2017	TRACEY STILES			
QA:	09/08/2017	10/16/2017	TRACEY STILES			
Liaison:	10/16/2017	10/17/2017	MARY MCDONALD			
Procedure Comments:			ENROUTE	Remark Type: INFORMATION		
<p>ABREV AMDT</p> <p>MAG/VAR: GCR NDB OLD: E20 2015 NEW: E17 2020</p> <p>POC FOR THIS ACTION IS DON LANIER 405-954-8242</p> <p>01/08/2018: THIS IS A CORRECTED COPY OF THE FORM APPROVED ON 12/14/2017. CHANGED DP ROUTE DESCRIPTION THENCE NOTE TO READ MAINTAIN ATC ASSIGNED ALTITUDE. CHANGED TOP ALTITUDE TO ASSIGNED BY ATC.</p> <p>1/29/2018: THIS IS A CORRECTED COPY OF THE FORM APPROVED ON 12/14/17 CHANGE MDO VPR/DME R-206 TO READ MDO VOR/DME R-026</p>						

Data as of: 01/08/2018 09:33:06 AM

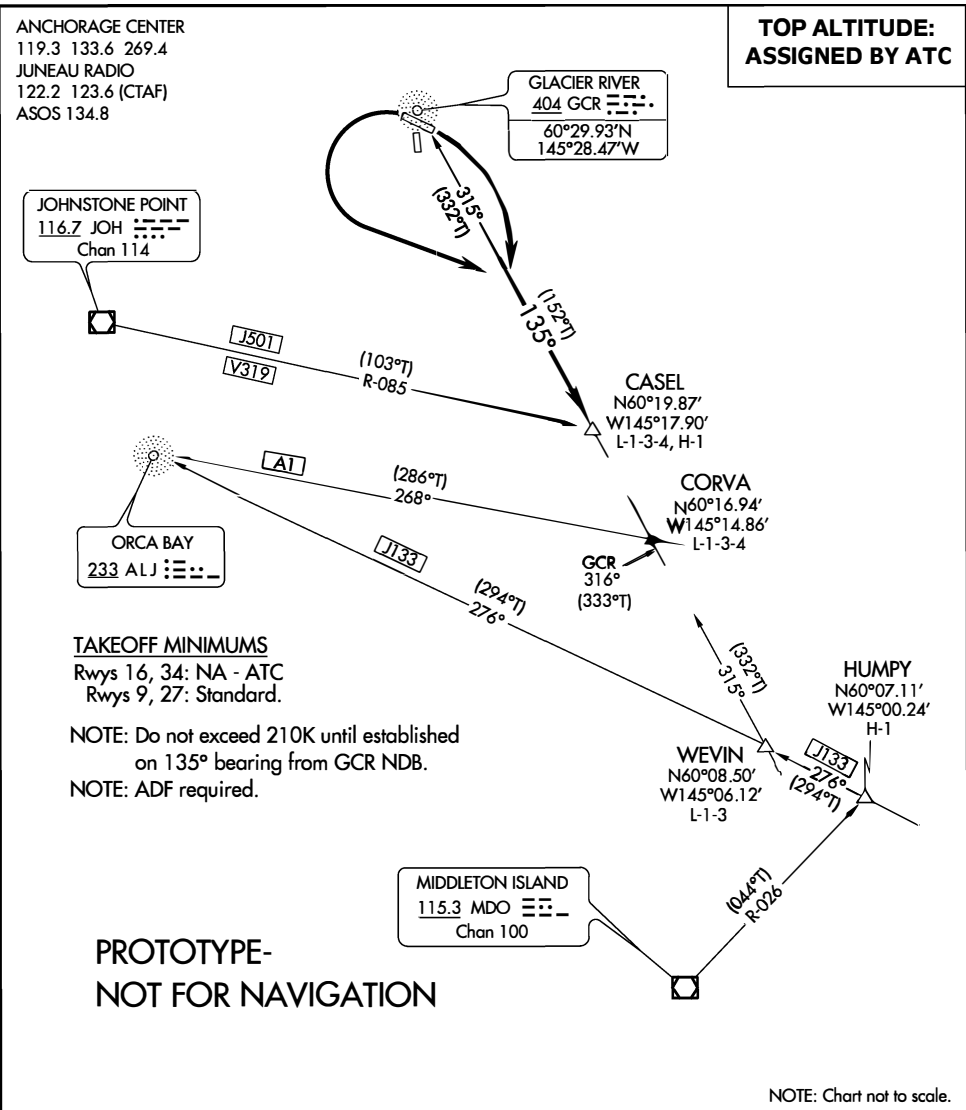

DEPARTURE ROUTE DESCRIPTION
<u>TAKEOFF RUNWAY 9:</u> Climbing right turn to intercept bearing 135° from GCR NDB to CASEL INT, Thence. . . .
<u>TAKEOFF RUNWAY 27:</u> Climbing left turn to intercept bearing 135° from GCR NDB to CASEL INT, Thence. . . .
. . . .on assigned route, maintain ATC assigned altitude.

OLD

(CASEL6.CASEL) 16203

CASEL SIX DEPARTURE

MERLE K. (MUDHOLE) SMITH (CDV)(PACV)

SL-1195 (FAA)

CORDOVA, ALASKA

ANCHORAGE CENTER
119.3 133.6 269.4
JUNEAU RADIO
122.2 123.6 (CTAF)
ASOS 134.8

**TOP ALTITUDE:
5000**

JOHNSTONE POINT
116.7 JOH
Chan 114

GLACIER RIVER
404 GCR
60°29.93'N
145°28.47'W

CASEL
N60°19.87'
W145°17.90'
L-1-3-4, H-1

CORVA
N60°16.94'
W145°14.86'
L-1-3-4

ORCA BAY
233 ALJ
Chan 114

GCR
313°

TAKEOFF MINIMUMS

Rwys 16, 34: NA - ATC
Rwys 9, 27: Standard.

NOTE: Do not exceed 210K until established
on 132° bearing from GCR NDB.

NOTE: ADF required.

TAKEOFF OBSTACLE NOTES

Rwy 9: Trees and poles beginning 101' from DER,
454' left of centerline, up to 30' AGL/68' MSL.
Rwy 27: Trees beginning 15' from DER, 423' left of
centerline, up to 30' AGL/84' MSL.

MIDDLETON ISLAND
115.3 MDO
Chan 100

HUMPHY
N60°07.11'
W145°00.24'
H-1

WEVIN
N60°08.50'
W145°06.12'
L-1-3

NOTE: Chart not to scale.

DEPARTURE ROUTE DESCRIPTION

TAKEOFF RUNWAY 9: Climbing right turn to intercept bearing 132° from GCR NDB
to CASEL INT, Thence. . . .

TAKEOFF RUNWAY 27: Climbing left turn to intercept bearing 132° from GCR NDB
to CASEL INT, Thence. . . .

. . . .on assigned route, maintain 5000. Expect higher altitude 10 minutes after departure.

CASEL SIX DEPARTURE
(CASEL6.CASEL) 21JUL16

CORDOVA, ALASKA
MERLE K. (MUDHOLE) SMITH (CDV)(PACV)

AK, 22 JUN 2017 to 17 AUG 2017

AK, 22 JUN 2017 to 17 AUG 2017