

Flight Procedure Tracking Form		Action: FLIGHT CHECK	Task Type: SID	Date Open: 07/06/2015	Task #: 2015063032814804005	Request #: 20150630328148
Procedure: SID CENTEX SIX AUSTIN TX KAUS			Airport ID: KAUS	Airport: AUSTIN-BERGSTROM INTL		Reimbursable #: NO
City: AUSTIN	ST: TX	GPS #:	Estimated Chart Date: 08/17/2017		FICO #:	
Fac ID: N/A		Fac. Type:			Specialist: PETER GUIMOND	
Procedure Review						
	Rec'd	Rel'd	Full Name	Comments		
Lead:	12/27/2016			QUALITY		
QA:				3		
Liaison:				CHECKED		
Procedure Comments:			ENROUTE	Remark Type: INFORMATION		
ASSIGNED MAGVAR: KAUS: OLD 6E - NEW 4E. CONTACT: ROBERT HAMILTON, AJV-5422 LEAD, 405.954.4608						

QUALITY
28
CHECKED

FIPC BASIC FORM							
PROCEDURE: SID,CENTEX,SIX,AUSTIN,TX,KAUS,!			AIRPORT NAME: AUSTIN-BERGSTROM INTL		AIRPORT ID: KAUS	SPECIAL CONTROL NO: OP-05-146-17	
FAC ID: CWK6		CITY: AUSTIN			ST: TX	ORIG CHART DATE: 08/17/2017	
DFL TYPE: PROC/T	THIRD PARTY: <input type="checkbox"/> YES	EST. TIME ON SITE: 0.4	REIMB. NUMBER:		PTS TASK ID: 2015063032814804005		
PREFLIGHT NOTES							
REVIEWER: carl oesterle					DATE: 06/20/2017		
COMMENTS:					CHECK ONE:		
					<input type="checkbox"/> FLT CK REQ <input checked="" type="checkbox"/> NFCR <input type="checkbox"/> REJECT		
							YES
					CPV COMPLETE?		
PROCEDURE RESULTS							
INSPECTION DATE: 06/19/2017		CREW #: VN310	N #:	INSTRUMENT PROCEDURE STATUS: <input checked="" type="checkbox"/> SAT <input type="checkbox"/> SAT W/CHANGES <input type="checkbox"/> UNSAT		ARINC CODING: <input type="checkbox"/> SAT <input type="checkbox"/> SAT/GOLD <input type="checkbox"/> UNSAT	
FLIGHT INSPECTOR SIGNATURE: carl oesterle @ 06/20/2017 08:27			PRINTED NAME: OESTERLE, ALBERT CARL				NOTAM INITIATED? <input type="checkbox"/> YES <input checked="" type="checkbox"/> NO
FLIGHT INSPECTOR REMARKS: CWK-MUNCH-NAVYS already published. MUNCH-NAVYS leg MEA raised. Per phoncon and email with AIS Specialist (RH) on 6/19/17, new procedure package required to differentiate new MUNCH-NAVYS MEA.							
IN-FLIGHT OBSTACLE REPORT							
OBSTRUCTION ID #:	COORDINATES OR LOCATION:		GNSS ALTITUDE (MSL):		BAROMETRIC ALTITUDE (MSL):		HEIGHT ABOVE GROUND LEVEL:

CENTEX SIX DEPARTURE

AUSTIN-BERGSTROM INTL (AUS)
AUSTIN, TEXAS

AL-556 (FAA)

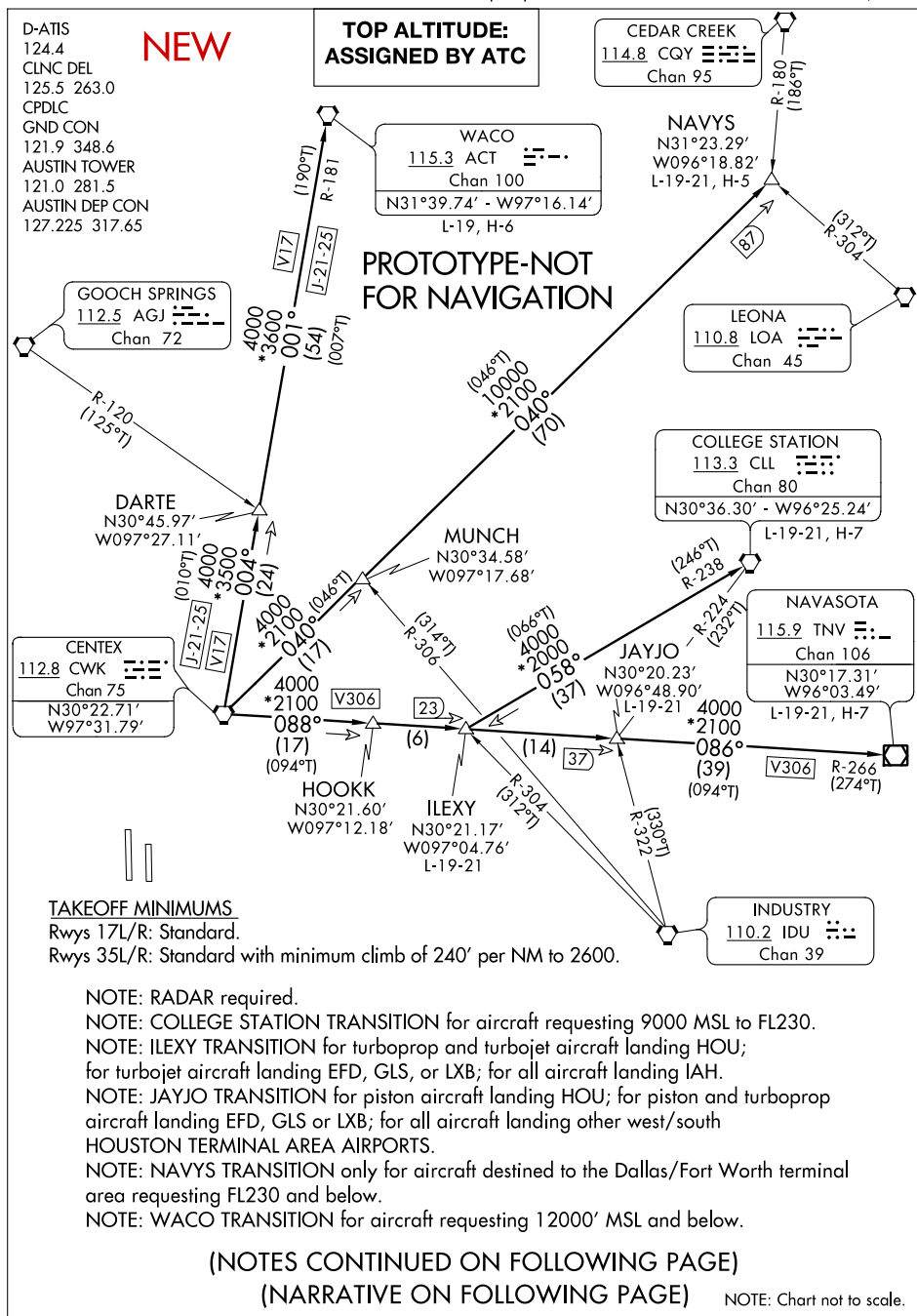

CENTEX SIX DEPARTURE
(CWK6.CWK) FIG

AUSTIN, TEXAS
AUSTIN-BERGSTROM INTL (AUS)



NEW

DEPARTURE ROUTE DESCRIPTION

TAKEOFF RWYS 17 L/R, 35 L/R: Climb on assigned heading for vectors, then on assigned transition. Maintain altitude assigned by ATC, expect filed altitude 10 minutes after departure.

COLLEGE STATION TRANSITION (CWK6.CLL): From over CWK VORTAC via CWK R-088 to ILEXY INT, then via CLL R-238 to CLL VORTAC.

ILEXY TRANSITION (CWK6.ILEXY): From over CWK VORTAC via CWK R-088 to ILEXY INT.

JAYJO TRANSITION (CWK6.JAYJO): From over CWK VORTAC via CWK R-088 to JAYJO INT.

NAVASOTA TRANSITION (CWK6.TNV): From over CWK VORTAC via CWK R-088 and TNV R-266 to TNV VOR/DME.

NAVYS TRANSITION (CWK6.NAVYS): From over CWK VORTAC via CWK R-040 to NAVYS INT.

WACO TRANSITION (CWK6.ACT): From over CWK VORTAC via CWK R-004 and ACT R-181 to ACT VORTAC.

PROTOTYPE-NOT FOR NAVIGATION

TAKEOFF OBSTACLE NOTES

- Rwy 17L: Tree 497' from DER, 576' left of centerline, 507' MSL.
 - Tree 617' from DER, 585' right of centerline, 498' MSL.
 - Trees beginning 643' from DER, 663' left of centerline, up to 517' MSL.
- Rwy 17R: Tree 1006' from DER, 730' right of centerline, 519' MSL.
- Rwy 35R: Tree 816' from DER, 663' right of centerline, 528' MSL.

(CWK5.CWK) 16315
CENTEX FIVE DEPARTURE

SL-556 (FAA)

AUSTIN-BERGSTROM INTL (AUS)
AUSTIN, TEXAS

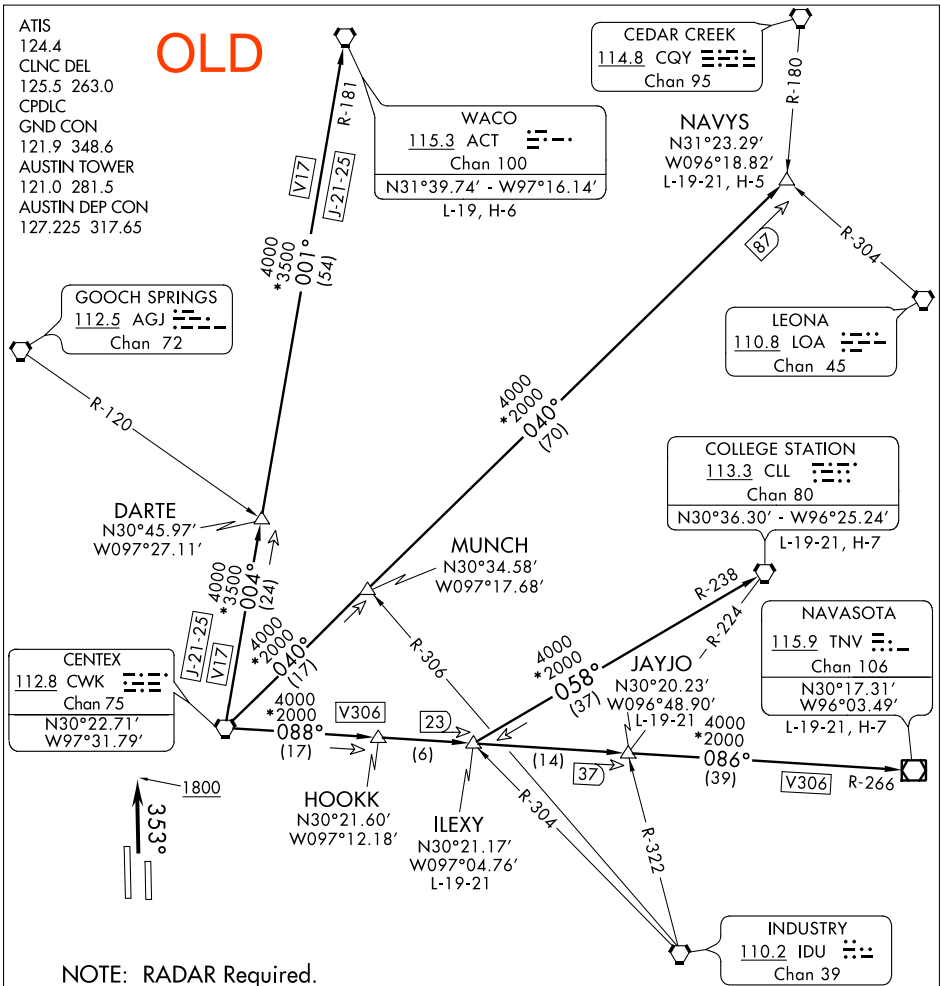

NOTE: RADAR Required.

TAKEOFF MINIMUMS:
Rwys 17L/R, 35L/R: Standard.

TAKEOFF OBSTACLE NOTES:
Rwy 17L: Trees beginning 498' from DER, 576' left of centerline, up to 80' AGL/517' MSL.
Tree 617' from DER, 585' right of centerline, 55' AGL/498' MSL.
Rwy 17R: Trees 1007' from DER, 739' right of centerline, up to 61' AGL/523' MSL.
Rwy 35R: Tree 817' from DER, 664' right of centerline, 55' AGL/528' MSL.

(NARRATIVE ON FOLLOWING PAGE)

NOTE: Chart not to scale.

CENTEX FIVE DEPARTURE
(CWK5.CWK) 10NOV16

AUSTIN, TEXAS
AUSTIN-BERGSTROM INTL (AUS)

SC-3, 30 MAR 2017 to 27 APR 2017

SC-3, 30 MAR 2017 to 27 APR 2017

▼

OLD

DEPARTURE ROUTE DESCRIPTION

TAKEOFF RWY 35L: Climb via heading 353° to 1800, thence. . . .

TAKEOFF RWY 35R: Climb via heading 353° to 1800, thence. . . .

TAKEOFF RWY 17 L/R: Climb via assigned heading, thence. . . .

. . . .climb to 4000 via RADAR vectors to assigned transition. Expect filed altitude 10 minutes after departure.

COLLEGE STATION TRANSITION (CWK5.CLL): (For aircraft requesting 13,000' MSL to FL230.) From over CWK VORTAC via CWK R-088 to ILEXY INT, then via CLL R-238 to CLL VORTAC.

ILEXY TRANSITION (CWK5.ILEXY): (For Turboprop and Turbojet aircraft landing HOU; for Turbojet aircraft landing EFD, GLS or LBX; for all aircraft landing IAH.) From over CWK VORTAC via CWK R-088 to ILEXY INT.

JAYJO TRANSITION (CWK5.JAYJO): (For Piston aircraft landing HOU; for Piston and Turboprop aircraft landing EFD, GLS, or LBX; for all aircraft landing other West/South Houston Terminal Area airports.) From over CWK VORTAC via CWK R-088 to JAYJO INT.

NAVASOTA TRANSITION (CWK5.TNV): From over CWK VORTAC via CWK R-088 and TNV R-266 to TNV VOR/DME.

NAVYS TRANSITION (CWK5.NAVYS): (For aircraft landing DFW Terminal Area requesting FL230 and below.) From over CWK VORTAC via CWK R-040 to NAVYS INT.

WACO TRANSITION (CWK5.ACT): (For aircraft requesting 12,000' MSL and below.) From over CWK VORTAC via CWK R-004 and ACT R-181 to ACT VORTAC.

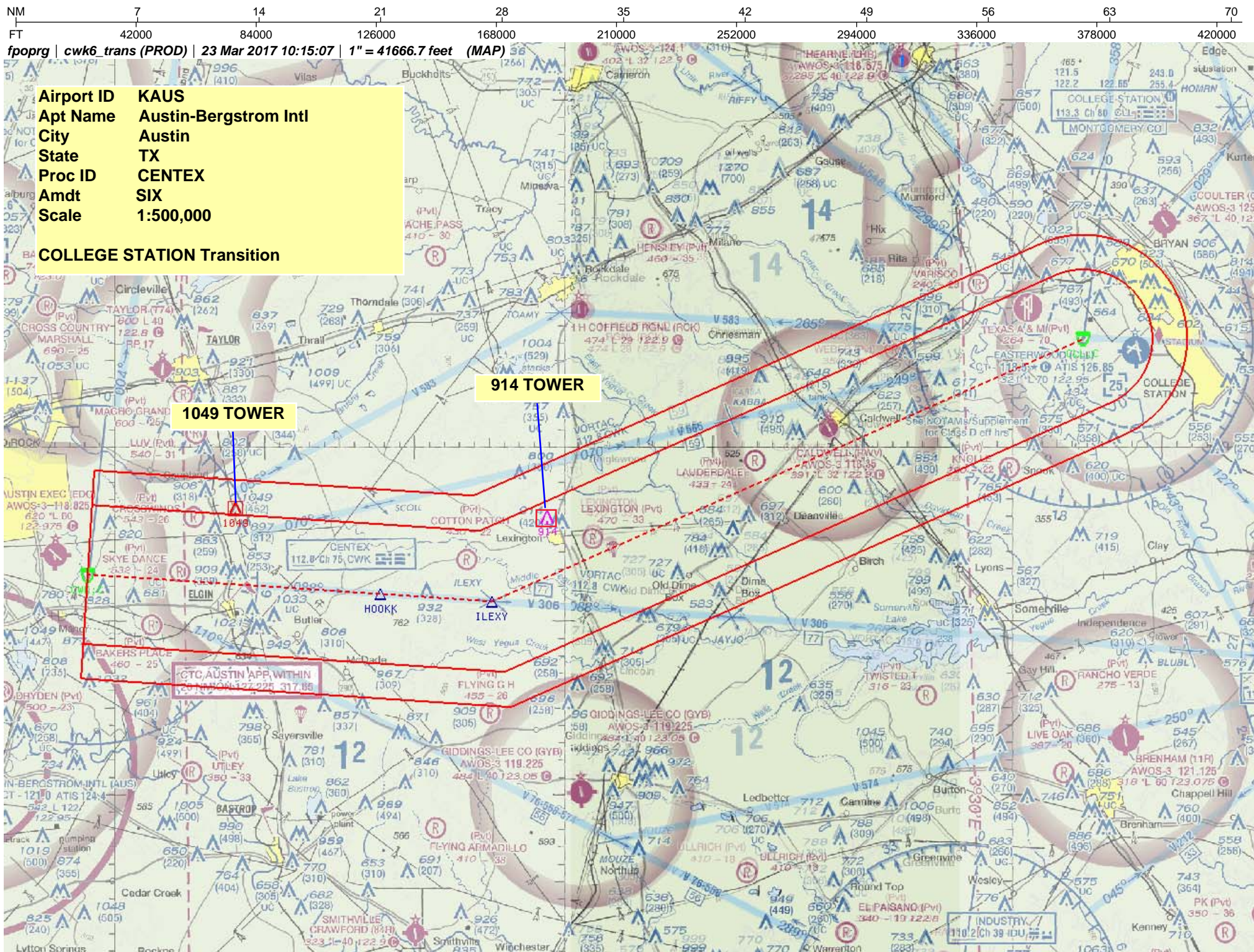

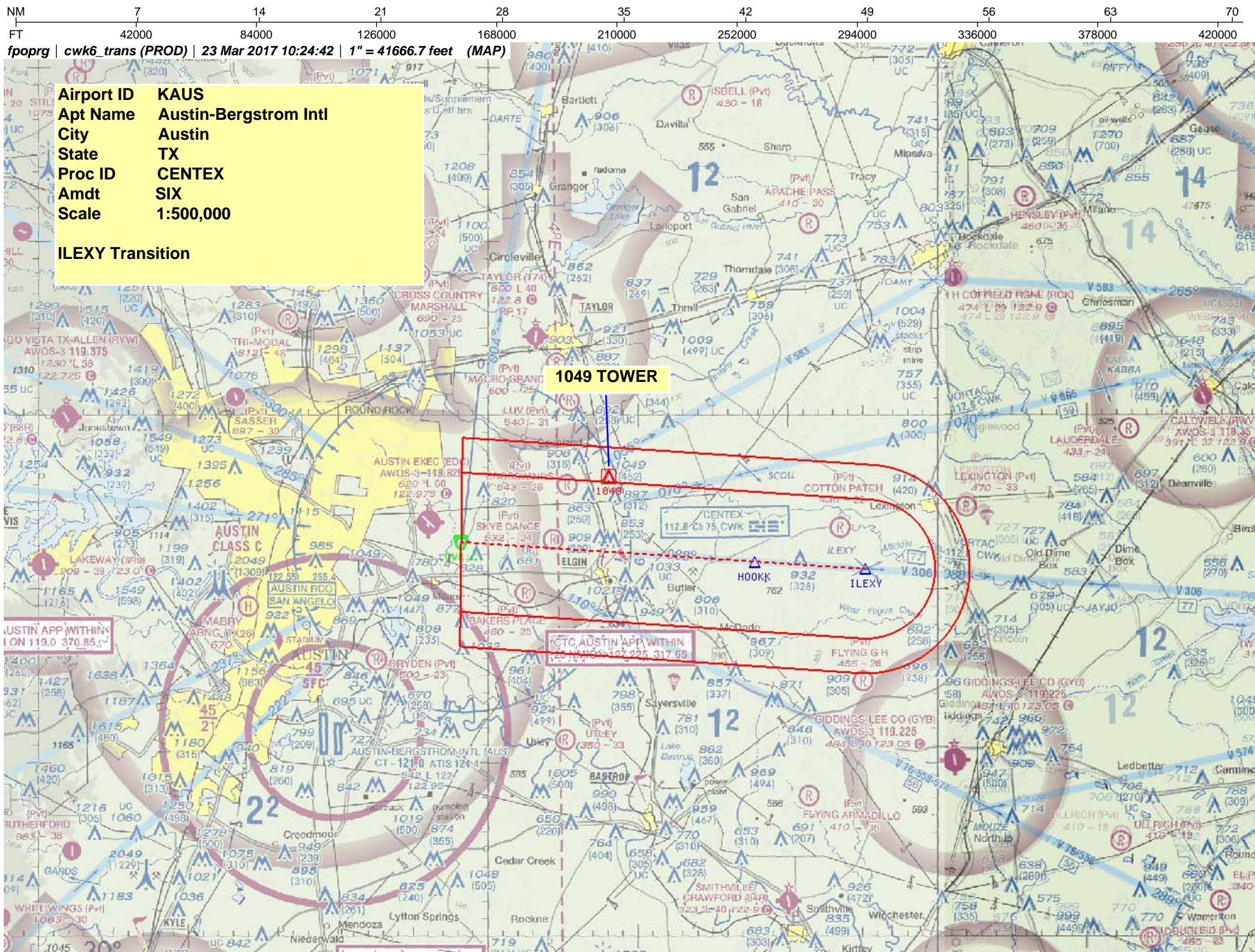

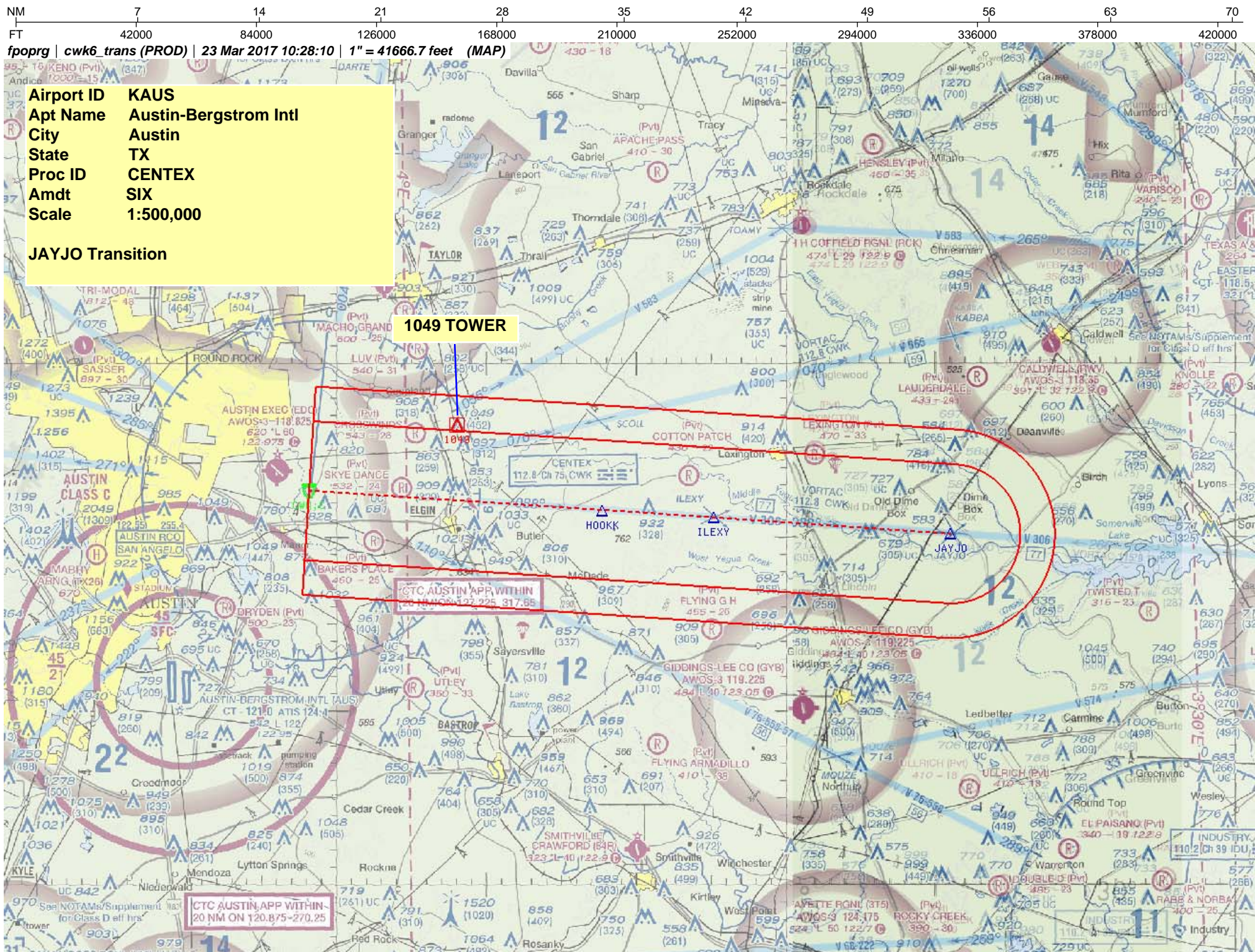

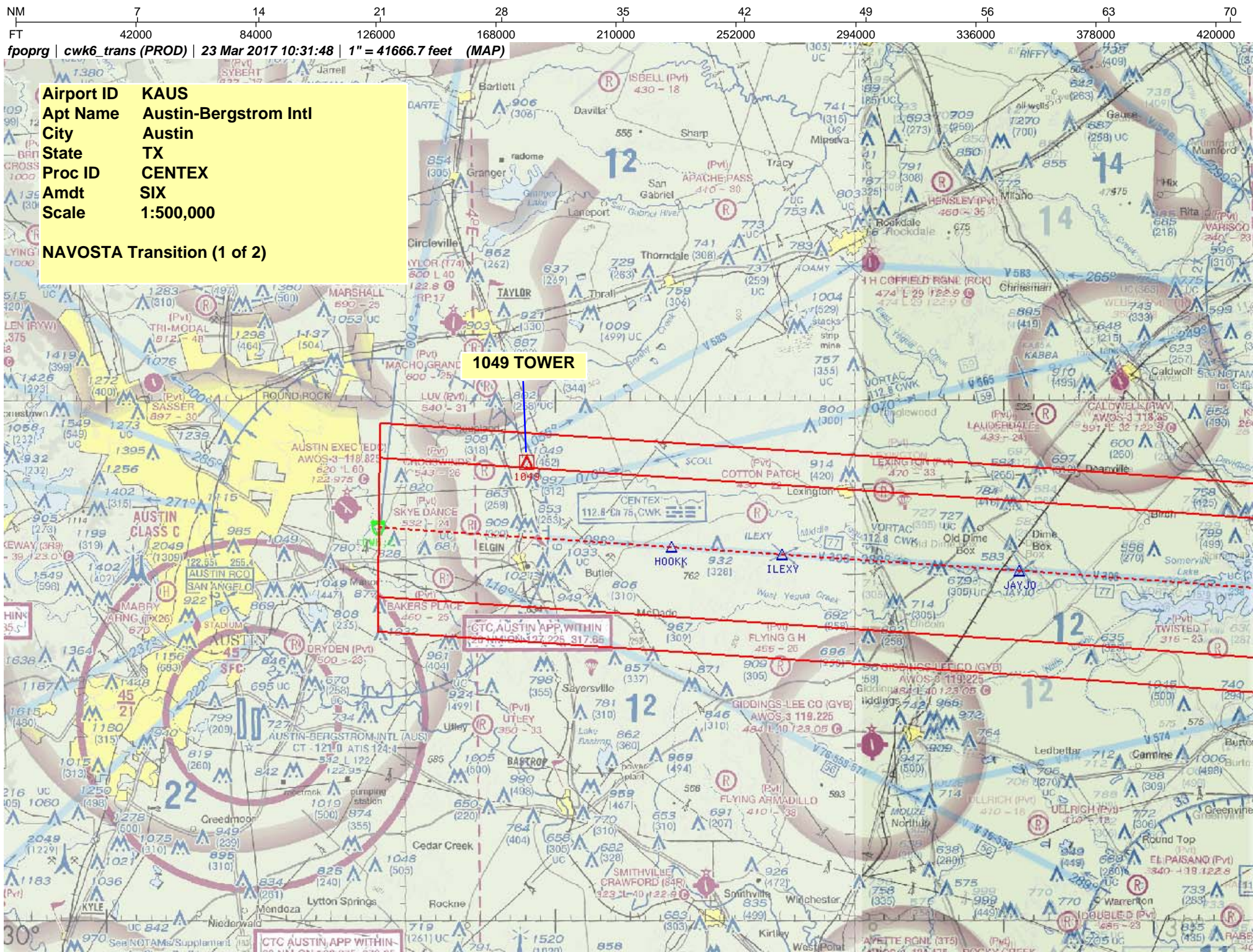

fpoprg | cwk6_trans (PROD) | 23 Mar 2017 10:34:39 | 1" = 41666.7 feet (MAP)

NAVOSTA Transition (2 of 2)

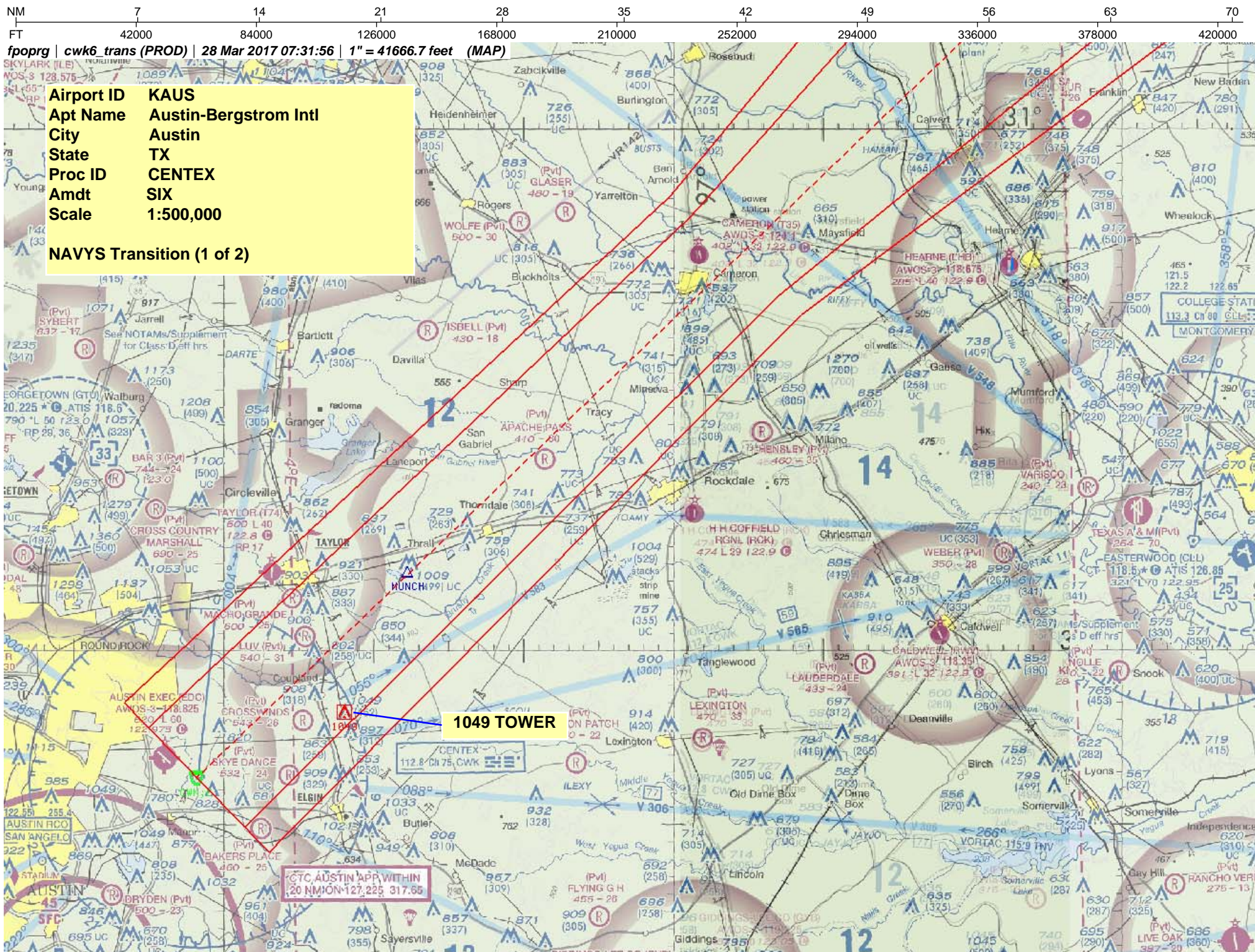

NM 7 14 21 28 35 42 49 56 63 70
FT 42000 84000 126000 168000 210000 252000 294000 336000 378000 420000

fpoprg | cw66_trans (PROD) | 28 Mar 2017 07:37:20 | 1" = 41666.7 feet (MAP)

Airport ID KAUS
Apt Name Austin-Bergstrom Intl
City Austin
State TX
Proc ID CENTEX
Amdt SIX
Scale 1:500,000

NAVYS Transition (2 of 2)

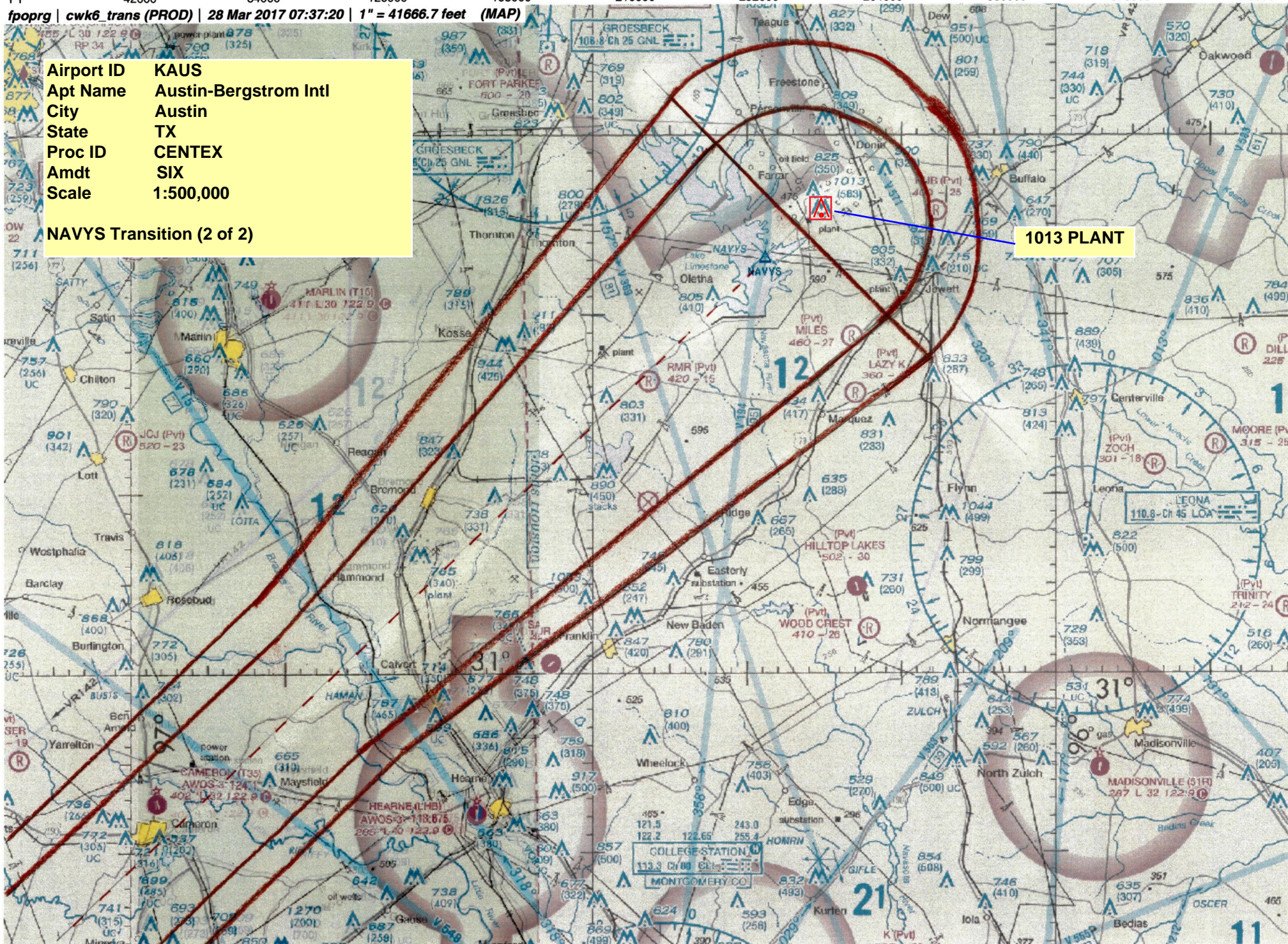

NM 7 14 21 28 35 42 49 56 63 70
FT 42000 84000 126000 168000 210000 252000 294000 336000 378000 420000

fpoprg | cwk6_trans (PROD) | 28 Mar 2017 08:30:51 | 1" = 41666.7 feet (MAP)

Airport ID KAUS
Apt Name Austin-Bergstrom Intl
City Austin
State TX
Proc ID CENTEX
Amdt SIX
Scale 1:500,000

WACO Transition (1 of 2)

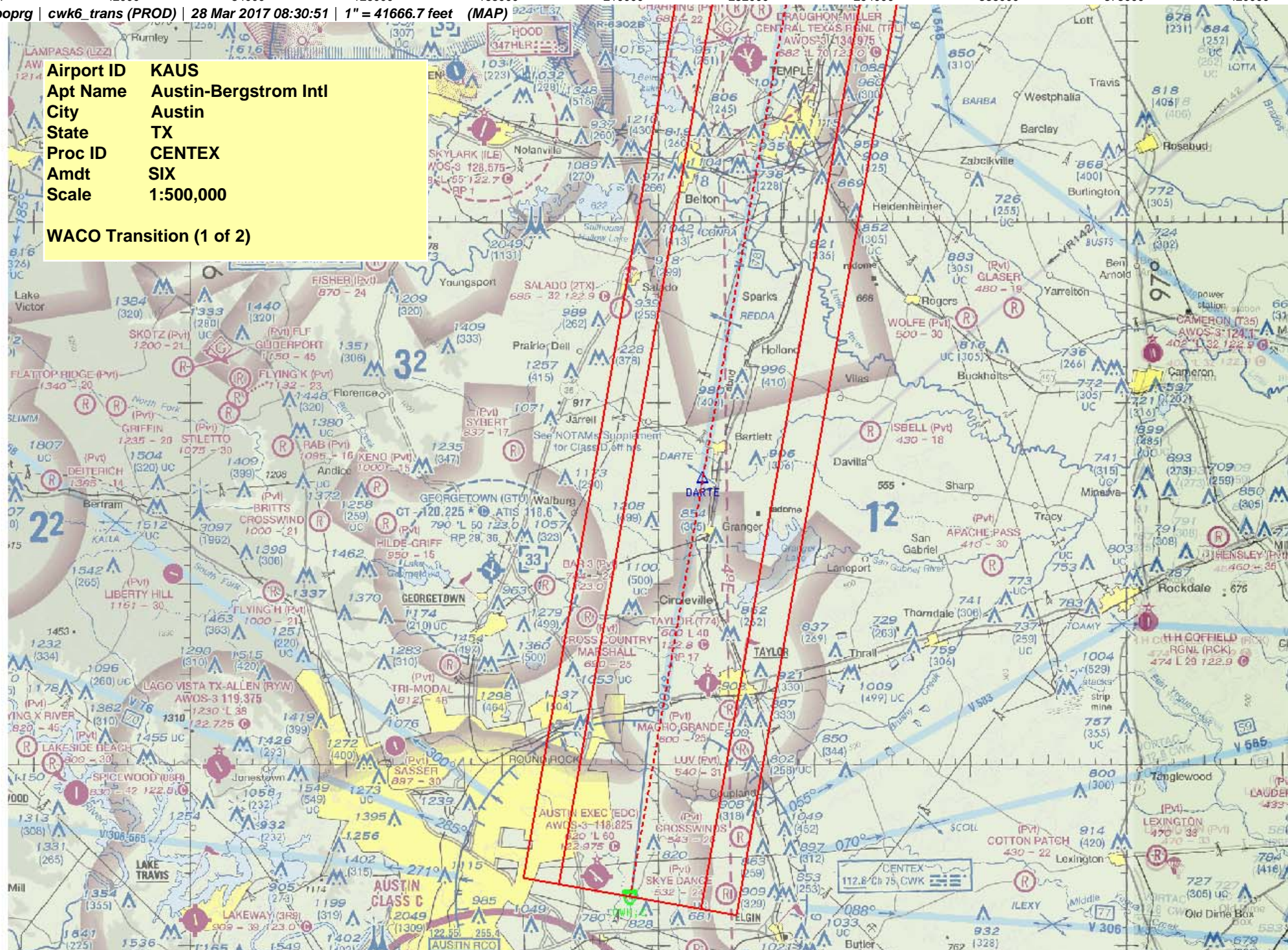

FT 42000 84000 126000 168000 210000 252000 294000 336000 378000 420000

fpoprgr | cw66_trans (PROD) | 28 Mar 2017 08:28:53 | 1" = 41666.7 feet (MAP)

Airport ID	KAUS
Apt Name	Austin-Bergstrom Intl
City	Austin
State	TX
Proc ID	CENTEX
Amdt	SIX
Scale	1:500,000

WACO Transition (2 of 2)

2541 TOWER