

Flight Procedure Tracking Form		Action: FLIGHT CHECK	Task Type: IAP	Date Open: 06/20/2015	Task #: 2015060525766103001	Request #: 20150605257661
Procedure: ILS OR LOC RWY 32R AMDT 13A			Airport ID: KCMJ	Airport: UNIVERSITY OF ILLINOIS-WILLARD		Reimbursable #: NO
City: CHAMPAIGN/URBANA	ST: IL	GPS #:	Estimated Chart Date: 07/19/2018		FICO #:	
Fac ID: CMI		Fac. Type: ILS			Specialist: RUSSELL ROSLEWSKI	
Procedure Review						
	Rec'd	Rel'd	Full Name	Comments		
Lead:	06/08/2015					
QA:						
Liaison:						
Procedure Comments: ENROUTE-NON Remark Type: INFORMATION						
ABBREVIATED AMENDMENT APPROVAL LETTER - LOC FACILITY RESTRICTION FOR RVR 1800 UNABLE TO CODE ILS IN SIAP DUE TO DR LEG PROCEDURE REQUIRES AN ABBREVIATED AMENDMENT TO REMOVE PREVIOUS STEPDOWN FIX BAITH FROM ARINC CODING T-NOTAM ISSUED, CANCEL FDC 8/9579 UPON PUBLICATION DION LANCIA, 405-954-1267						

FIG

ILS or LOC RWY 32R
UNIVERSITY OF ILLINOIS-WILLARD (CMI)

MALSR

MISSED APPROACH: Climb to 1200 then climbing left turn to 2800 on CMI VORTAC R-297 to LODGE INT/CMI VORTAC 13.2 DME and hold.

ATIS 124.85	CHAMPAIGN APP CON ★ 121.35 285.65 (316°-135°) 132.85 290.225 (136°-315°)	CHAMPAIGN TOWER ★ 120.4 (CTAF) 0 229.4	GND CON 121.8	CLNC DEL 128.75	UNICOM 122.95
-----------------------	--	--	-------------------------	---------------------------	-------------------------

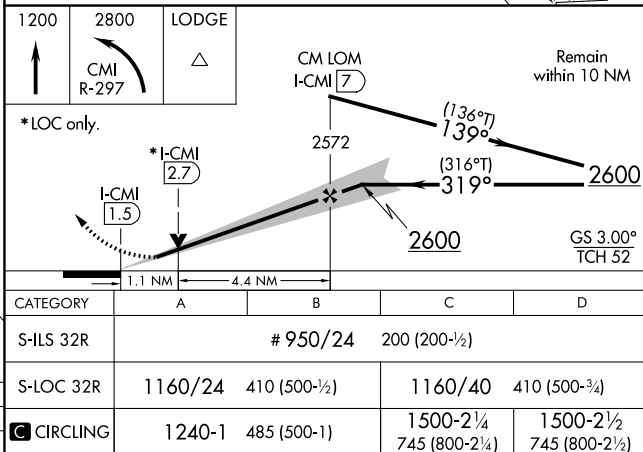
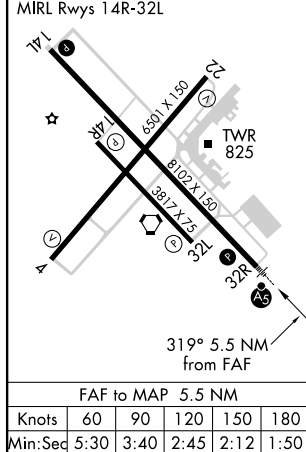
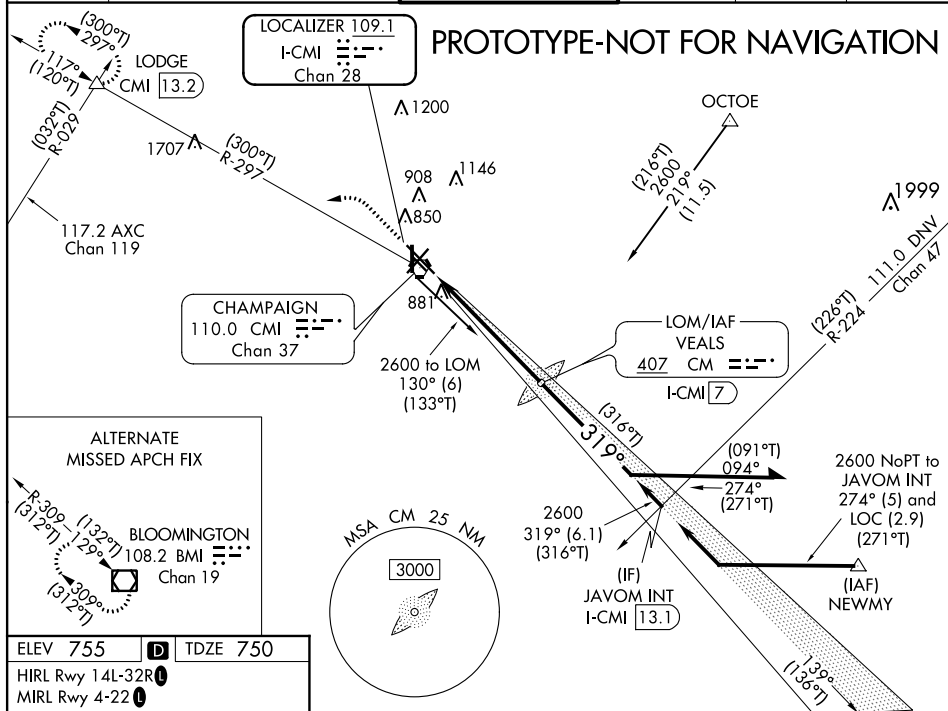

UNIVERSITY OF ILLINOIS-WILLARD (CMI)
40°02'N-88°17'W ILS or LOC RWY 32R

OLD

CHAMPAIGN-URBANA, ILLINOIS

AL-709 (FAA)

15064

LOC/DME I-CMI 109.1 Chan 28	APP CRS 319°	Rwy Idg 8102 TDZE 750 Apt Elev 755
--	------------------------	--

ILS or LOC RWY 32R



UNIVERSITY OF ILLINOIS-WILLARD (CMI)

<p>When local altimeter setting not received, use Rantoul altimeter setting and increase DA 41 feet, and all MDA 60 feet, increase S-LOC 32R Cat C/D visibility to RVR 5000. VDP NA with Rantoul altimeter setting. # RVR 1800 authorized with the use of FD or AP or HUD to DA.</p> <p>ASR</p>	<p>MALSR</p> <p>MISSED APPROACH: Climb to 1200 then climbing left turn to 2800 on CMI VORTAC R-297 to LODGE INT/CMI VORTAC 13.2 DME and hold.</p>
---	---

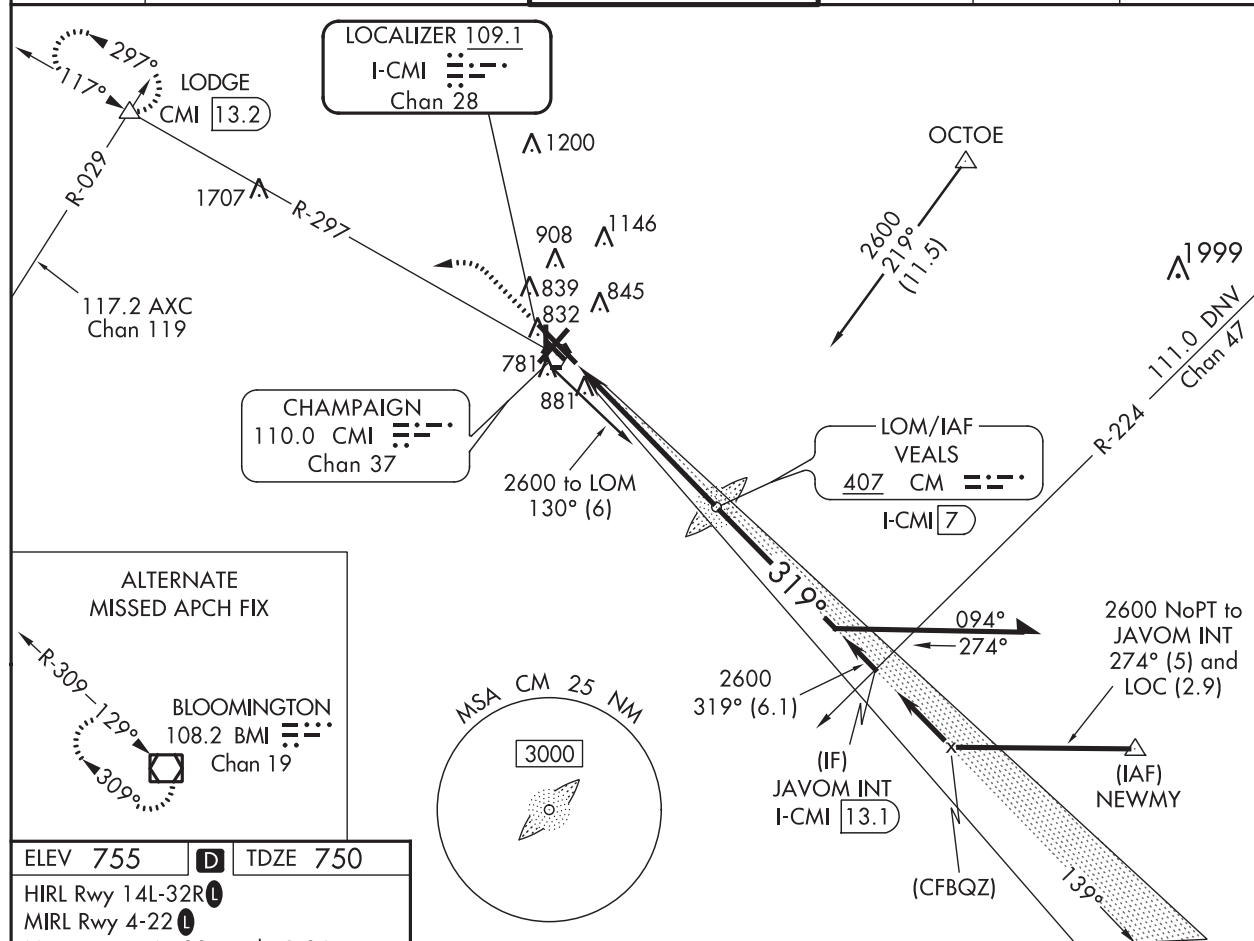
ATIS 124.85	CHAMPAIGN APP CON ★ 121.35 285.65 (316°-135°) 132.85 290.225 (136°-315°)	CHAMPAIGN TOWER ★ 120.4 (CTAF) 229.4	GND CON 121.8	CLNC DEL 128.75	UNICOM 122.95
-----------------------	--	---	-------------------------	---------------------------	-------------------------



ELEV 755	D	TDZE 750			
HIRL Rwy 14L-32R					
MIRL Rwy 4-22					
MIRL Rws 14R-32L and 18-36					
<p>319° 5.5 NM from FAF</p> <p>FAF to MAP 5.5 NM</p>					
Knots	60	90	120	150	180
Min:Sec	5:30	3:40	2:45	2:12	1:50

1200	2800	LODGE
	 CMI R-297	
*LOC only.		

CHAMPAIGN-URBANA, ILLINOIS
Amdt 13 05MAR15

40°02'N-88°17'W

UNIVERSITY OF ILLINOIS-WILLARD (CMI)
ILS or LOC RWY 32R

EC-3, 02 APR 2015 to 30 APR 2015

EC-3, 02 APR 2015 to 30 APR 2015