

Flight Procedure Tracking Form		Action: AMENDMENT	Task Type: IAP	Date Open: 04/06/2016	Task #: 2015032627744301002	Request #: 20150326277443
Procedure: RNAV (GPS) RWY 28 AMDT 1			Airport ID: KU76	Airport: MOUNTAIN HOME MUNI		Reimbursable #: NO
City: MOUNTAIN HOME	ST: ID	GPS #:	Estimated Chart Date: 06/22/2017		FICO #:	
Fac ID: N/A		Fac. Type:			Specialist: KEVIN KESZLER	
Procedure Review						
	Rec'd	Rel'd	Full Name		Comments	
Lead:	04/28/2016					
QA:						
Liaison:						
Procedure Comments:			Remark Type: INFORMATION			
ENROUT NON, MAGVAR CONTACT DANIEL OLSON AT 405-954-3255						

WAAS CH 42815 W28A	APP CRS 284°	Rwy Idg TDZE Apt Elev	5000 3165 3167
--	------------------------	-----------------------------	---

RNAV (GPS) RWY 28

MOUNTAIN HOME MUNI (U76)

⚠ Use Mountain Home AFB altimeter setting, when not received procedure NA.

⚠ NA Baro-VNAV NA. Rwy 28 helicopter visibility reduction below 3/4 SM NA.

DME/DME RNP-0.3 NA.

MISSED APPROACH: Climb to 3900 then climbing right turn to 8900 direct ATETY and hold, continue climb-in-hold to 8900.

MOUNTAIN HOME APP CON *	AUNICOM
124.8 259.1	122.8 (CTAF) 0

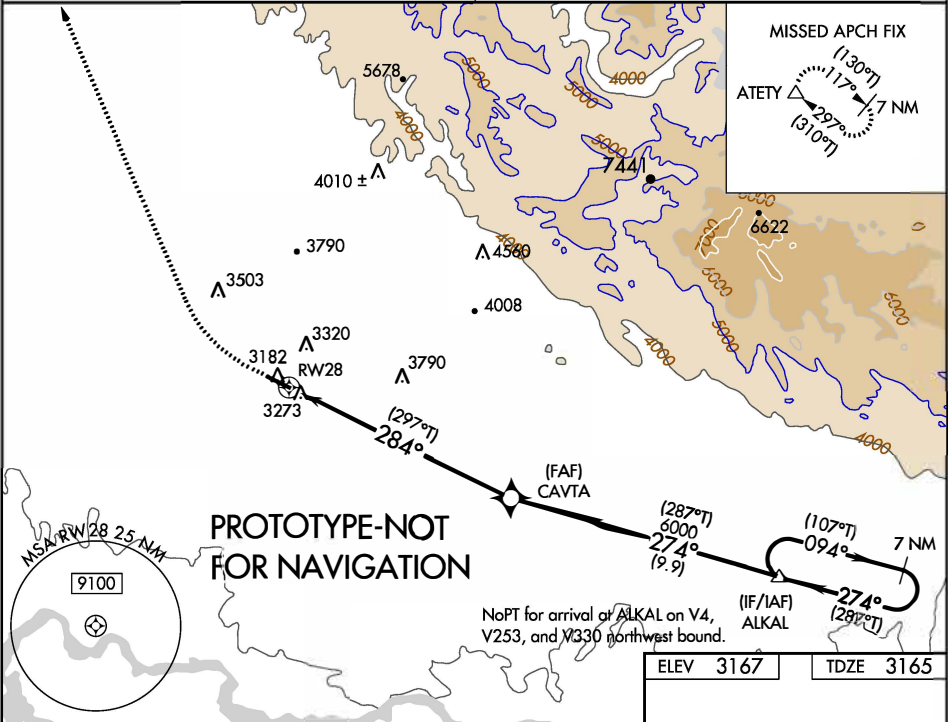

3900 8900 ATETY

VGSI and RNAV glidepath not coincident (VGSI Angle 3.00/TCH 32).

7 NM Holding Pattern

CAVTA 6000

ALKAL 8000

GP 3.00° TCH 45

8.8 NM 9.9 NM

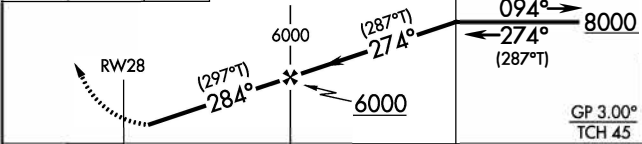

CATEGORY	A	B	C	D
LPV DA	3458-1 293 (300-1)			
LNAV/VNAV DA	3524-1 1/4 359 (400-1 1/4)			
LNAV MDA	3900-1	735 (800-1)	3900-2	735 (800-2)
C CIRCLING	3900-1	733 (800-1)	3900-2 733 (800-3)	4180-3 1013 (1100-3)

ELEV 3167	TDZE 3165
-----------	-----------

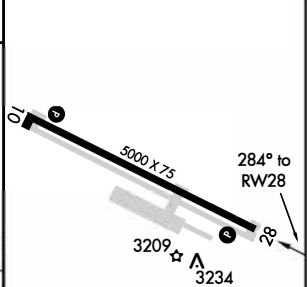

MOUNTAIN HOME, IDAHO

AL-6595 (FAA)

10154

WAAS CH 42815 W28A	APP CRS 280°	Rwy Idg TDZE Apt Elev	5000 3165 3167
--	------------------------	-----------------------------	---

OLD

RNAV (GPS) RWY 28 **MOUNTAIN HOME MUNI (U76)**

<p>NA Circling to Rwy 10 NA at night. Baro-VNAV NA. DME/DME RNP-0.3 NA. Visibility reduction by helicopters NA. Use Mountain Home AFB altimeter setting, when not received procedure NA.</p>	<p>MISSED APPROACH: Climb to 7900 direct APOBE and via track 320° to ATETY and hold, continue climb-in-hold to 7900.</p>
---	---

MOUNTAIN HOME APP CON *
124.8 259.1

UNICOM
122.8 (CTAF) 0

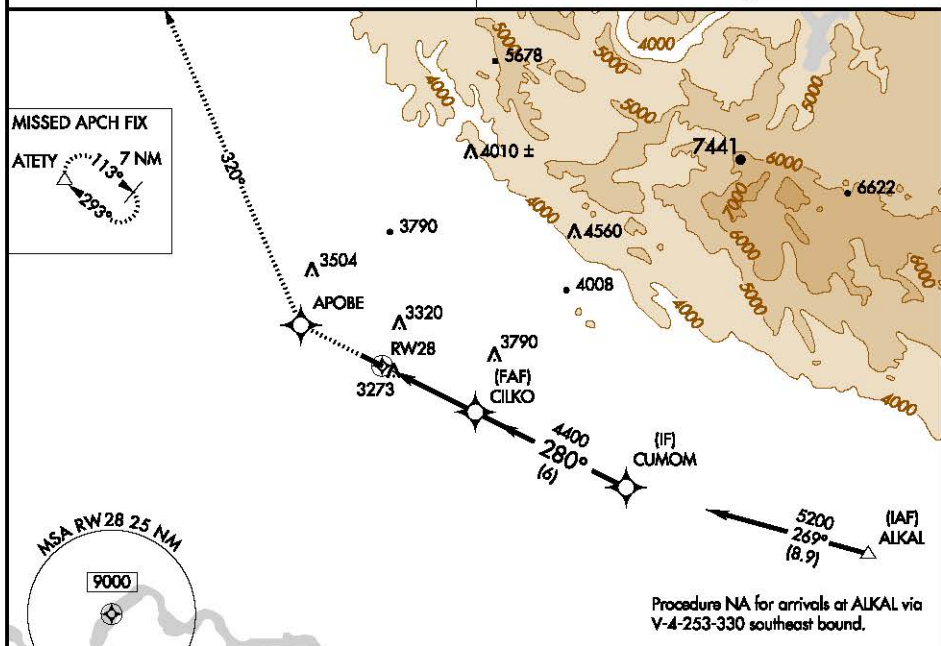

7900	APOBE	trk 320°	ATETY	VGSI and RNAV glidepath not coincident.	Procedure Turn NA
------	-------	----------	-------	---	-------------------

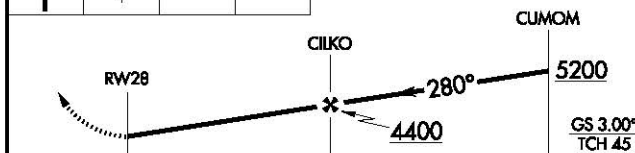

CATEGORY	A	B	C	D
LPV DA	3458-1 293 (300-1)			
LNAV/VNAV DA	3566-1½ 401 (400-1½)			
LNAV MDA	3580-1	415 (500-1)	3580-1¼	415 (500-1¼)
CIRCLING	3700-1 533 (600-1)	3720-1 553 (600-1)	3820-1¼ 653 (700-1¼)	3840-2¼ 673 (700-2¼)

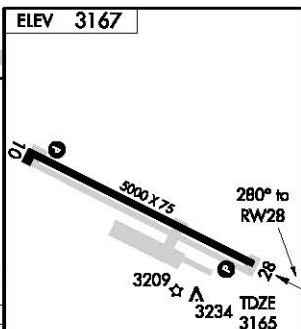

REIL Rwy 10 and 28 0
MIRL Rwy 10-28 0

MOUNTAIN HOME, IDAHO
Orig 17DEC09

43°08'N-115°44'W

MOUNTAIN HOME MUNI (U76)
RNAV (GPS) RWY 28

NW-1, 05 APR 2012 to 03 MAY 2012

NW-1, 05 APR 2012 to 03 MAY 2012

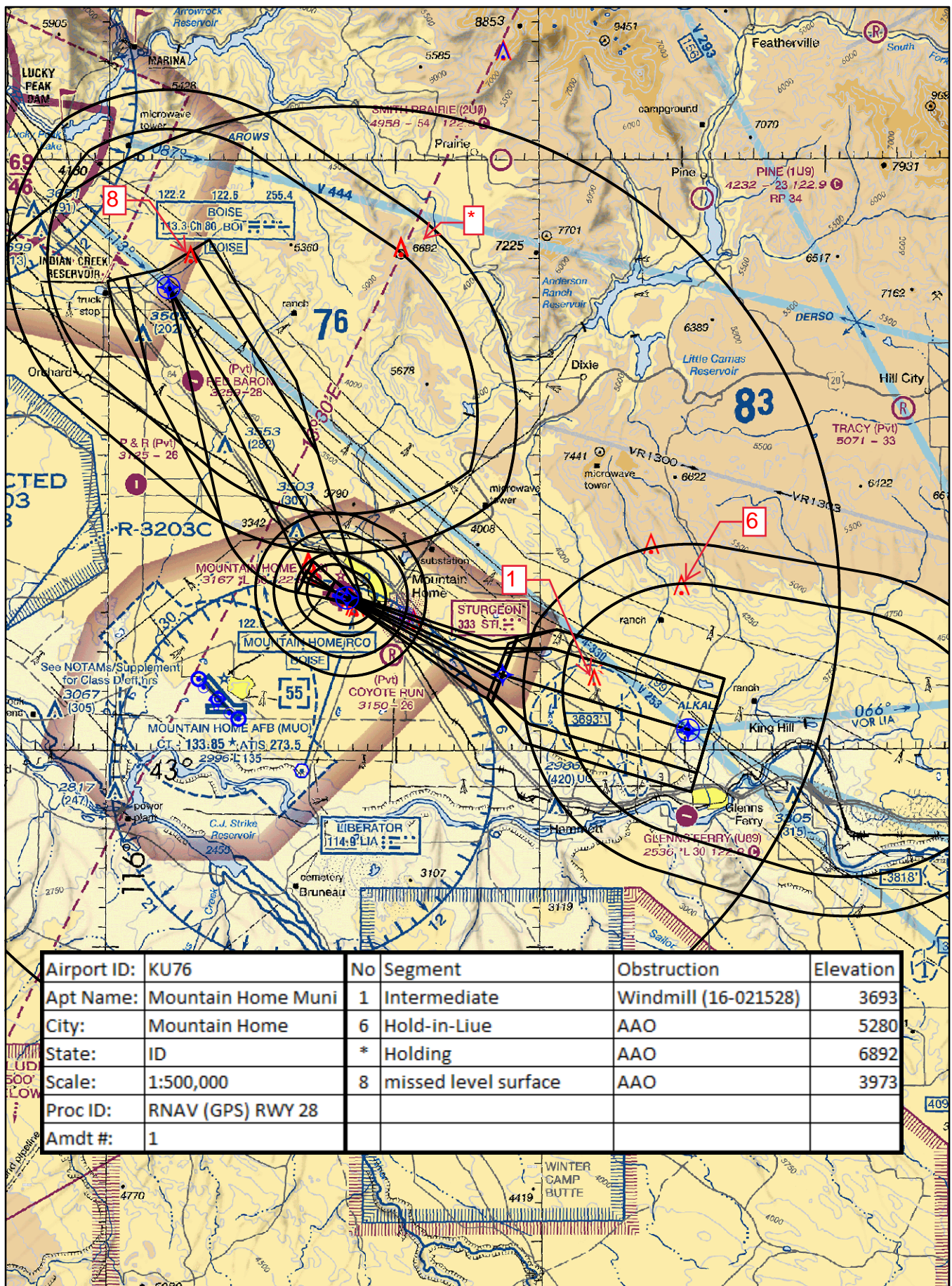

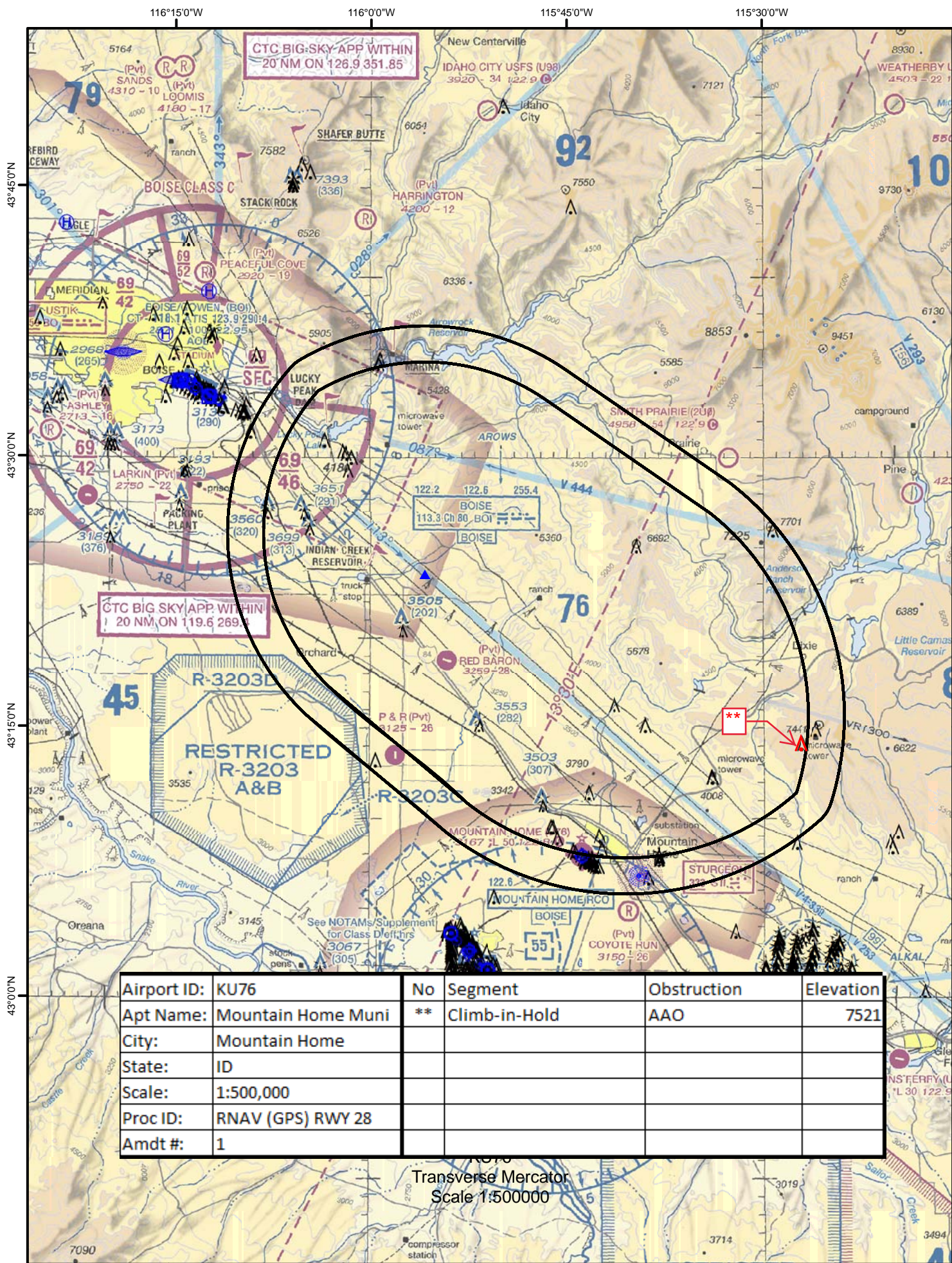

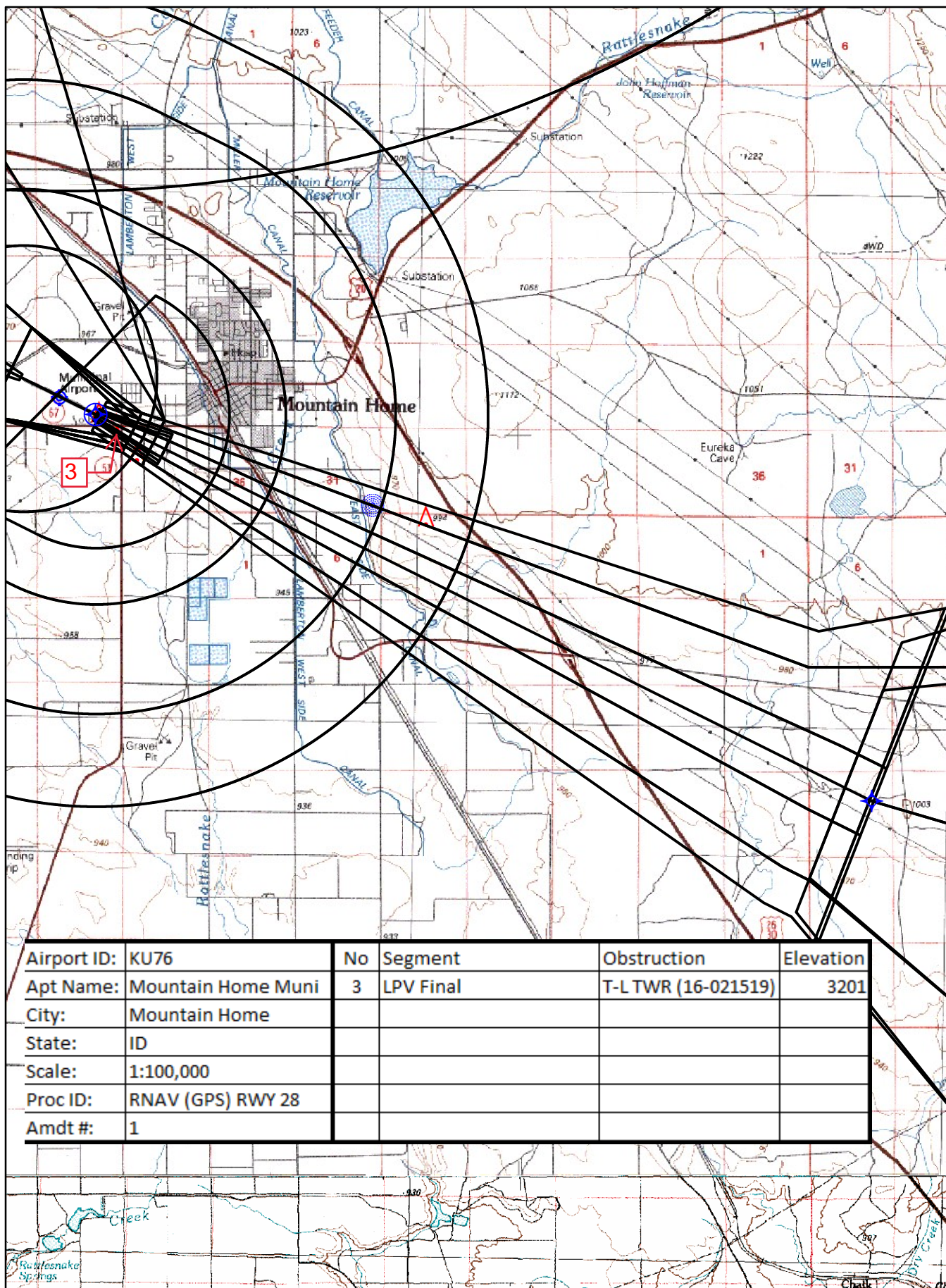

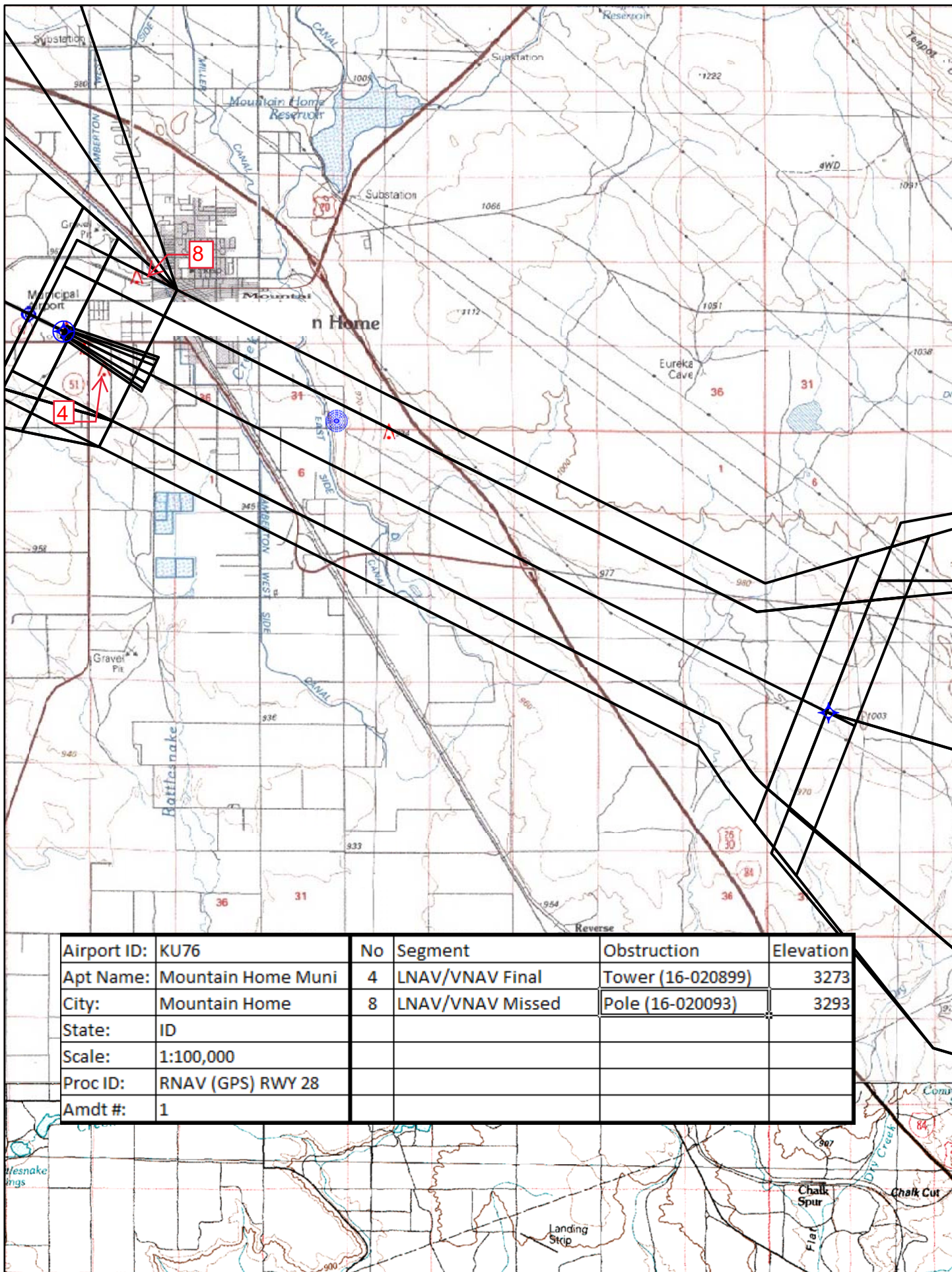

Airport ID:	KU76	No	Segment	Obstruction	Elevation
Apt Name:	Mountain Home Muni	11	CAT A Circling	TREE	3339
City:	Mountain Home	12	CAT B Circling	TREE	3479
State:	ID	13	CAT C Circling	TREE	3486
Scale:	1:100,000	14	CAT D Circling	AAO	3820
Proc ID:	RNAV (GPS) RWY 28				
Amdt #:	1				

