

Flight Procedure Tracking Form			Action: FLIGHT CHECK	Task Type: IAP	Date Open: 03/11/2015	Task #: 2015031128642901004	Request #: 20150311286429
Procedure: LOC BC RWY 35L AMDT 19				Airport ID: KLBB	Airport: LUBBOCK PRESTON SMITH INTL		Reimbursable #:
City: LUBBOCK			ST: TX	GPS #:	Estimated Chart Date: 12/10/2015		FICO #:
Fac ID: LBB		Fac. Type: ILS		Specialist: THOMAS KIRKPATRICK			
Procedure Review							
	Rec'd	Rel'd	Full Name	Comments			
Lead:							
QA:				<div style="text-align: center;">  </div>			
Liaison:							
Procedure Comments:				Remark Type: INFORMATION			
<p>DIGITAL PROCESS</p> <p>CONTACT: JACOB POWERS 405-954-8702 / PETE GETZ 405-954-4919 / ALLEN WILL 405-954-6103</p> <p>ASSIGNED MAG VAR:</p> <p>KLBB: OLD 9E - NEW 6E</p> <p>I-LBB: OLD 9E - NEW 6E</p>							

QUALITY
 15
 CHECKED

FIPC BASIC FORM							
PROCEDURE: LOC BC RWY 35L 19			AIRPORT NAME: LUBBOCK PRESTON SMITH INTL		AIRPORT ID: KLBB	SPECIAL CONTROL NO: OP-06-274-16	
FAC ID: LBB		CITY: LUBBOCK			ST: TX	ORIG CHART DATE: 09/15/2016	
DFL TYPE: PROC/A	THIRD PARTY: <input type="checkbox"/> YES	EST. TIME ON SITE: 0.5	REIMB. NUMBER:		PTS TASK ID: 2015031128642901004		
PREFLIGHT NOTES							
REVIEWER: jorge a malcun					DATE: 07/20/2016		
COMMENTS: VASI 4-L No commissioning date on data sheet.					CHECK ONE:		
					<input checked="" type="checkbox"/> FLT CK REQ <input type="checkbox"/> NFCR <input type="checkbox"/> REJECT		
							YES
					CPV COMPLETE?		X
PROCEDURE RESULTS							
INSPECTION DATE: 07/29/2016		CREW #: VN888	N #:	INSTRUMENT PROCEDURE STATUS: <input type="checkbox"/> SAT <input type="checkbox"/> SAT W/CHANGES <input checked="" type="checkbox"/> UNSAT		ARINC CODING: <input type="checkbox"/> SAT <input type="checkbox"/> SAT/GOLD <input type="checkbox"/> UNSAT	
FLIGHT INSPECTOR SIGNATURE: elizabeth whaley @ 07/29/2016 15:22			PRINTED NAME: AVN, CREWMEMBER 2				NOTAM INITIATED? <input type="checkbox"/> YES <input checked="" type="checkbox"/> NO
FLIGHT INSPECTOR REMARKS: RWY construction per SSC manager Gene Leavell at KLBB, He advised we will not be able to work the ILS for runway 17R ar KLBB until mid December 2016.							
IN-FLIGHT OBSTACLE REPORT							
OBSTRUCTION ID #:	COORDINATES OR LOCATION:		GNSS ALTITUDE (MSL):		BAROMETRIC ALTITUDE (MSL):		HEIGHT ABOVE GROUND LEVEL:



LOC BC RWY 35L
LUBBOCK PRESTON SMITH INTL (LBB)

MISSED APPROACH: Climb to 4000 then climbing right turn to 5200 on heading 170° and on LBB VORTAC R-114 to HYDRO INT/LBB 14.2 DME and hold.

DME or RADAR REQUIRED

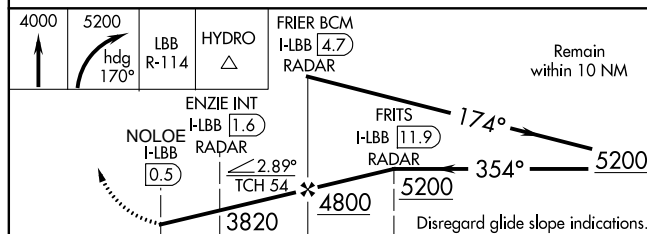
BACK COURSE



	0.7	1.1	3.1 NM	7.2 NM		
CATEGORY	A		B		C	D
S-35L	3820-¾ 566 (600-¾)			3820-1½ 566 (600-1½)		
 CIRCLING	3820-1 538 (600-1)			3880-1½ 598 (600-1½)		3940-2 658 (700-2)
ENZIE FIX MINIMUMS						
S-35L	3560-¾ 306 (300-¾)					
 CIRCLING	3720-1 438 (500-1)		3740-1 458 (500-1)		3880-1½ 598 (600-1½) 3940-2 658 (700-2)	

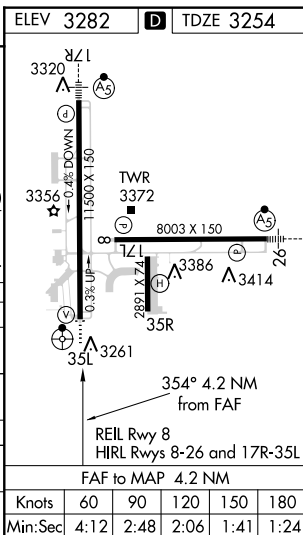

old

LOC BC RWY 35L

LUBBOCK PRESTON SMITH INTL (LBB)

ODALS

MISSED APPROACH: Climb to 5000 direct POLLO LOM and hold.

ATIS 125.3	LUBBOCK APP CON 119.2 351.8	LUBBOCK TOWER 120.5 239.3	GND CON 121.9 348.6	CLNC DEL 125.8 281.55
---------------	--------------------------------	------------------------------	------------------------	--------------------------

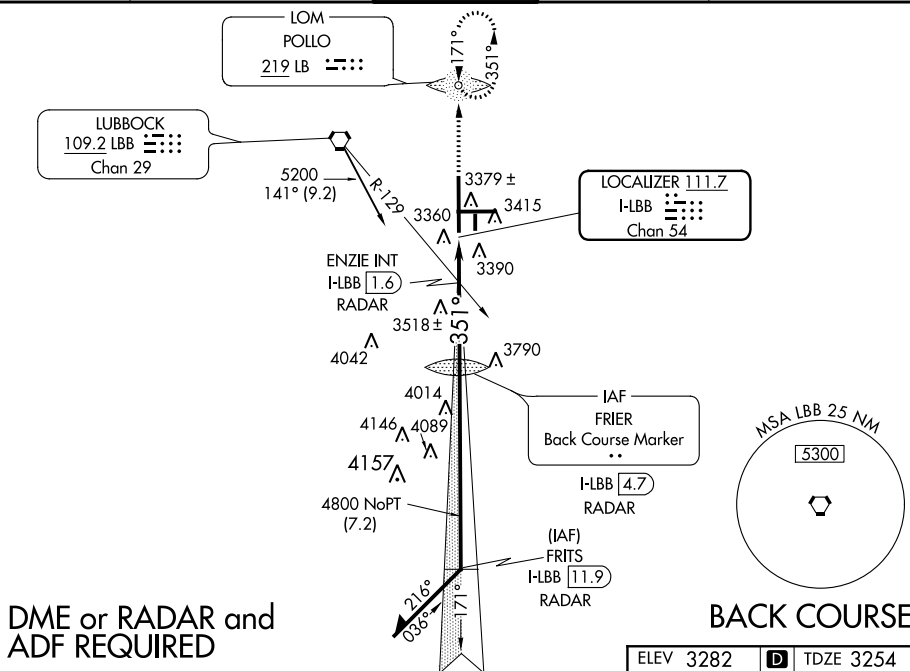

DME or RADAR and
ADF REQUIRED

BACK COURSE

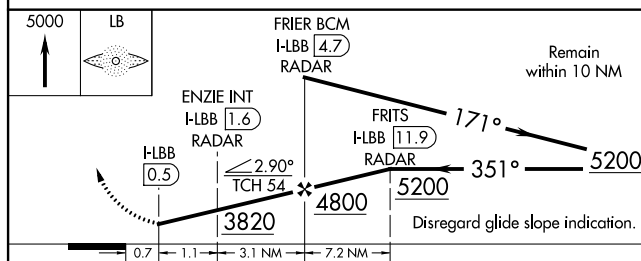

CATEGORY	A	B	C	D
S-LOC 35L	3820-3/4	566 (600-3/4)	3820-1 1/2 566 (600-1 1/2)	3820-1 3/4 566 (600-1 3/4)
CIRCLING	3820-1	538 (600-1)	3820-1 1/2 538 (600-1 1/2)	3840-2 558 (600-2)
ENZIE FIX MINIMUMS				
S-LOC 35L	3560-3/4 306 (300-3/4)			3560-1 306 (300-1)
CIRCLING	3720-1 438 (500-1)	3740-1 458 (500-1)	3740-1 1/2 458 (500-1 1/2)	3840-2 558 (600-2)

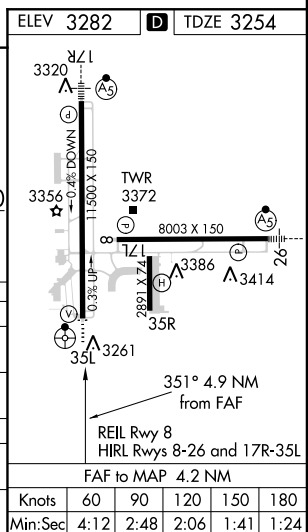

Airport ID:	KLBB	FM	9		
Apt Name:	LUBBOCK PRESTON SMITH INTL	No		SEGMENT	OBSTRUCTION
City:	LUBBOCK	1	FEEDER	TOWER	4043
		3	PROCEDURE TURN	TOWER	4157
State:	TX	3	INTERMEDIATE	TOWER	4157
Proc ID:	LOC BC RWY 35L	5	INTERMEDIATE: PT	TOWER	4146
Andi #:	19	7	FINAL	TOWER	3511
Scale:	1:500,000	8	FINAL STEPDOWN	TREE	3291
		10	MISS LVL SFC	TOWER	3650

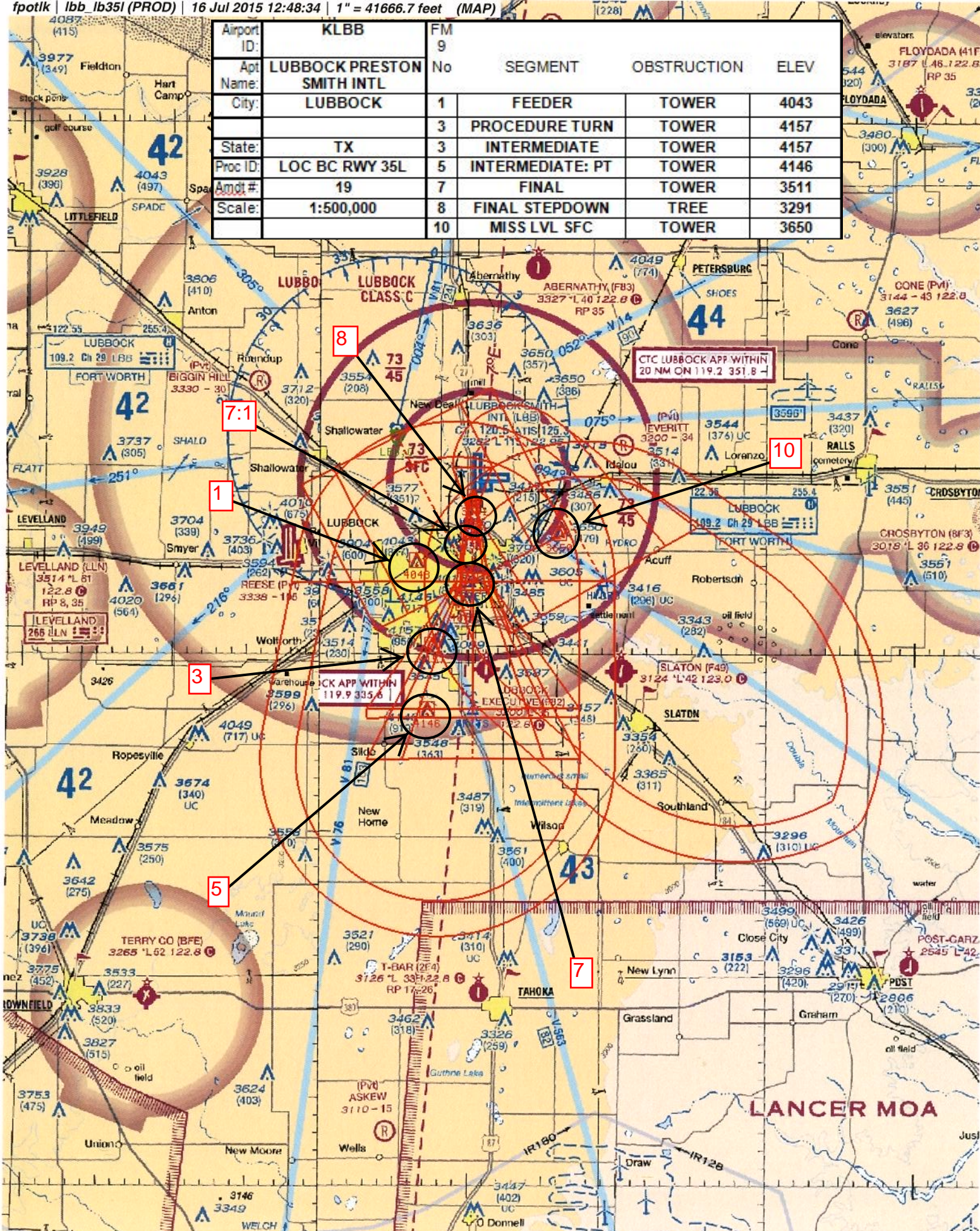

fpotlk | lbb_lb35l (PROD) | 16 Jul 2015 12:49:27 | 1" = 8333.3 feet (MAP)

FM 9 No	SEGMENT	OBSTRUCTION	ELEV
7	FINAL	TOWER	3511
8	FINAL STEPDOWN	TREE	3291
12	CIRC CAT A/B	TANK	3415
13	CIRC CAT C	TOWER	3519
14	CIRC CAT D	TOWER	3577
10	MISS LVL SFC	TOWER	3650

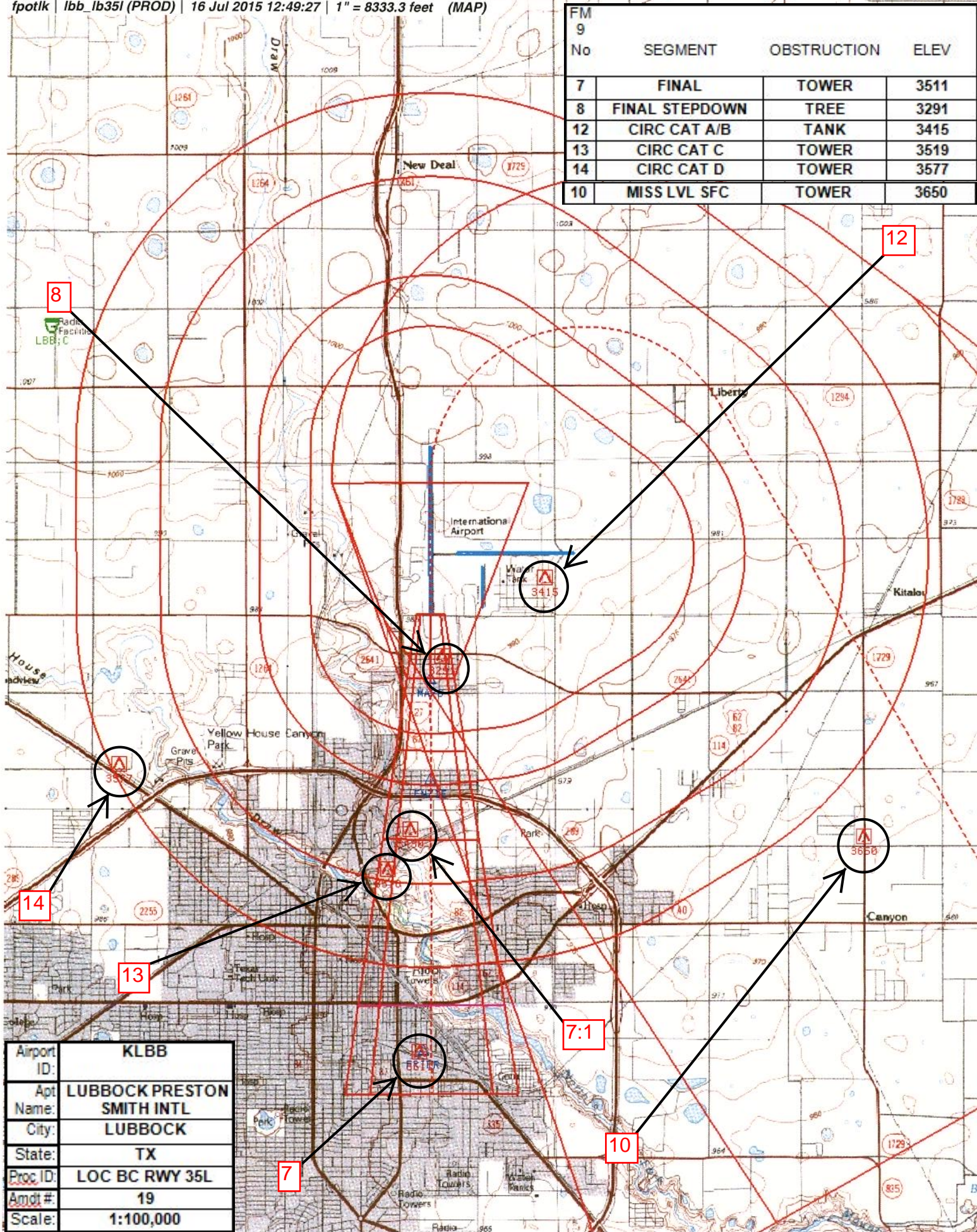

Airport ID:	KLBB
Apt Name:	LUBBOCK PRESTON SMITH INTL
City:	LUBBOCK
State:	TX
Proc ID:	LOC BC RWY 35L
Amdt #:	19
Scale:	1:100,000

TERMINAL AIRSPACE DATA REQUIREMENTS

CITY: **LUBBOCK**

STATE: **TX**

AIRPORT NAME: **LUBBOCK PRESTON SMITH INTL**

ID: **KLBB**

PROCEDURE: **LOC BC RWY 35L**

AMDT: **19**

DOCKET#: **NOT REQUIRED**

(96-AXX-X/Required/Not Required)

ALL DIST TO 1/100 NM; ELEV TO NEAREST FT; COORD TO 1/100 SEC; DEG TO 1/100 DG.

- | | | | |
|---|---------------------------------|--------------------------------|---------------|
| 1. Distance from | <u>THLD</u> | to 1000' point | <u>2.52</u> |
| <small>(Enter THLD, FAF, ARP, FACILITY, as appropriate)</small> | | | |
| 2. Width of | <u>FINAL</u> | segment at 1000' point | <u>0.77</u> |
| <small>(Enter appropriate segment, final, intermediate, etc.)</small> | | | |
| 3. True Course of | <u>FINAL</u> | segment containing 1000' point | <u>353.67</u> |
| 4. High Terrain in | <u>FINAL</u> | segment containing 1000' point | <u>3291</u> |
| 5. Distance from | <u>THLD</u> | to 1500' point | <u>4.19</u> |
| <small>(If 1500' point in PT maneuvering area or holding pattern note in remarks)</small> | | | |
| 6. Width of | <u>FINAL</u> | segment at 1500' point | <u>1.12</u> |
| 7. True Course of | <u>FINAL</u> | segment containing 1500' point | <u>353.67</u> |
| 8. High Terrain in | <u>FINAL</u> | segment containing 1500' point | <u>3291</u> |
| 9. Threshold Coordinates (if straight-in) ... | <u>333902.74N / 1014943.74W</u> | | |
| 10. ARP Coordinates | <u>333949.20N / 1014914.00W</u> | | |
| 11. Runway Approach End and distance furthest from ARP | RWY | <u>26</u> | |
| | Distance | <u>1.20</u> | NM |
| 12. FAF Coordinates | <u>333407.50N / 1014948.00W</u> | | |

REMARKS: Approach/Drawing attached.