



Flight Procedure Tracking Form		Action: FLIGHT CHECK	Task Type: IAP	Date Open: 02/12/2019	Task #: 2015030532776401003	Request #: 20150305327764
Procedure: RNAV (GPS) RWY 22 AMDT 0A			Airport ID: KAJG	Airport: MOUNT CARMEL MUNI		Reimbursable #: NO
City: MOUNT CARMEL	ST: IL	GPS #:	Estimated Chart Date: 08/15/2019		FICO #:	
Fac ID: N/A		Fac. Type:			Specialist: BARBARA GORMAN	
Procedure Review						
	Rec'd	Rel'd	Full Name	Comments		
Lead:	03/16/2015			 Digitally signed by		
QA:				 DAVID W SAUER		
Liaison:				 Apr 23, 2019		
Procedure Comments:			ENROUTE-NON	Remark Type: INFORMATION		
CONTACT: ANDREW HENNING: 405.954.9954						

WAAS CH 53317 W22A	APP CRS 223°	Rwy Idg TDZE Apt Elev	4000 429 429
--	------------------------	-----------------------------	---

RNAV (GPS) RWY 22
MOUNT CARMEL MUNI (AJG)

RNP APCH.		MISSED APPROACH: Climb to 2500 direct SURDY and hold.
▼ Rwy 22 helicopter visibility reduction below ¾ SM NA.		
AWOS-3 134.9	EVANSVILLE APP CON★ 125.6 343.7	UNICOM 122.7 (CTAF) 0

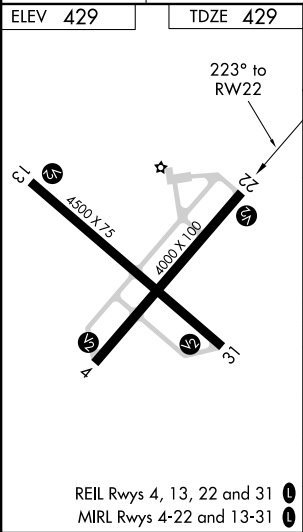
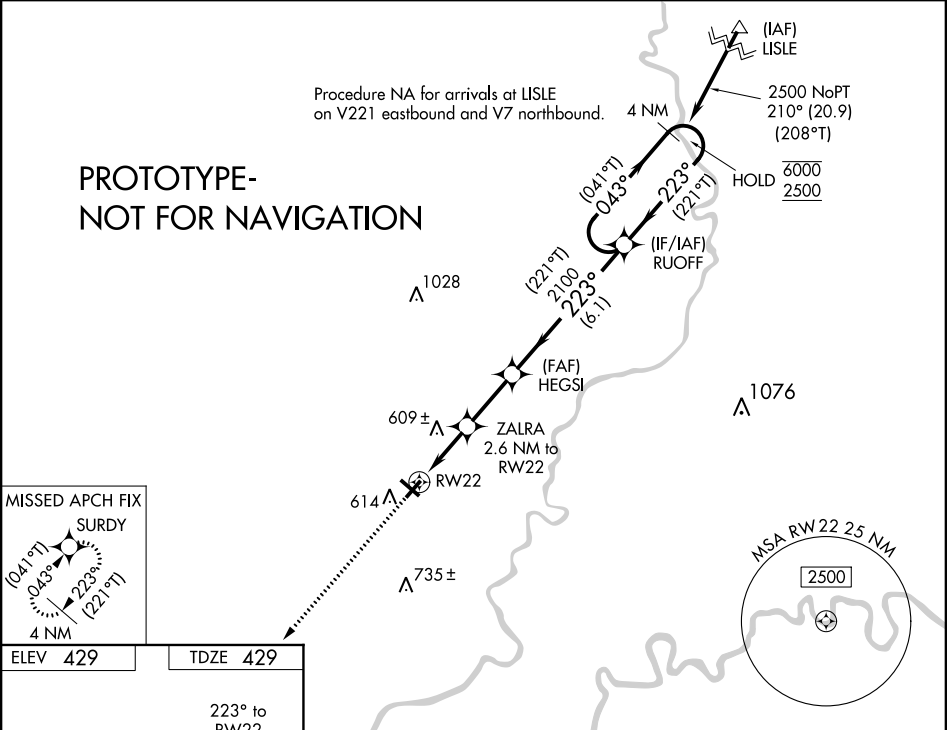

2500 SURDY		VGSI and RNAV glidepath not coincident (VGSI Angle 3.00/TCH 22).		4 NM Holding Pattern	
*LNAV only		ZALRA 2.6 NM to RW22	HEGSI 2100	RUOFF (041°T) 043°	6000 2500
RW22		*1300	2100	223° (221°T)	GP 3.00° TCH 40
1.3		1.3 NM	2.5 NM	6.1 NM	
CATEGORY	A	B	C	D	
LPV DA	679-1	250 (300-1)		NA	
LNAV/VNAV DA	888-1¾	459 (500-1¾)		NA	
LNAV MDA	860-1	431 (500-1)	860-1¼ 431 (500-1¼)	NA	
CIRCLING	980-1	551 (600-1)	551 (600-1½)	NA	

EC-3, 31 JAN 2019 to 28 FEB 2019

