

<b>Flight Procedure Tracking Form</b>		<b>Action:</b> AMENDMENT	<b>Task Type:</b> IAP	<b>Date Open:</b> 04/05/2018	<b>Task #:</b> 2015022016561001004	<b>Request #:</b> 20150220165610
<b>Procedure:</b> RNAV (GPS) RWY 11 AMDT 1			<b>Airport ID:</b> KTRK	<b>Airport:</b> TRUCKEE-TAHOE		<b>Reimbursable #:</b> NO
<b>City:</b> TRUCKEE	<b>ST:</b> CA	<b>GPS #:</b>	<b>Estimated Chart Date:</b> 02/28/2019		<b>FICO #:</b>	
<b>Fac ID:</b> N/A		<b>Fac. Type:</b>		<b>Specialist:</b> AUSTIN GOTCHER		
<b>Procedure Review</b>						
	<b>Rec'd</b>	<b>Rel'd</b>	<b>Full Name</b>	<b>Comments</b>		
<b>Lead:</b>	09/07/2018	11/02/2018	ROBERT HAMILTON			
<b>QA:</b>	11/02/2018					
<b>Liaison:</b>						
<b>Procedure Comments:</b>			<b>Remark Type:</b> INFORMATION			
PENDING DATA USED FOR KTRK  CONTACT: ROBERT HAMILTON 405-954-4608; AJV-5422 POC.						



APP CRS	Rwy Idg	7001
126°	TDZE	5904
	Apt Elev	5904

RNAV (GPS) RWY 11  
TRUCKEE-TAHOE (TRK)

RNP APCH.  
⚠ Circling NA for Cat C south of Rwy 29 and east of Rwy 2.  
⚠ NA Procedure NA at night. Rwy 11 helicopter visibility reduction below 1000-13°C 1 SM NA. When local altimeter setting not received, procedure NA.

MISSED APPROACH: (Do not exceed 220K until KEBTE)  
Climbing left turn to 12000 direct KEBTE and track 282° to LEKYI and hold, continue climb-in-hold 12000.

AWOS-3PT 118.0	OAKLAND CENTER 127.95 316.1	TRUCKEE TOWER ★ 120.575 (CTAF) 0	GND CON 118.3	UNICOM 122.95
-------------------	--------------------------------	-------------------------------------	------------------	------------------

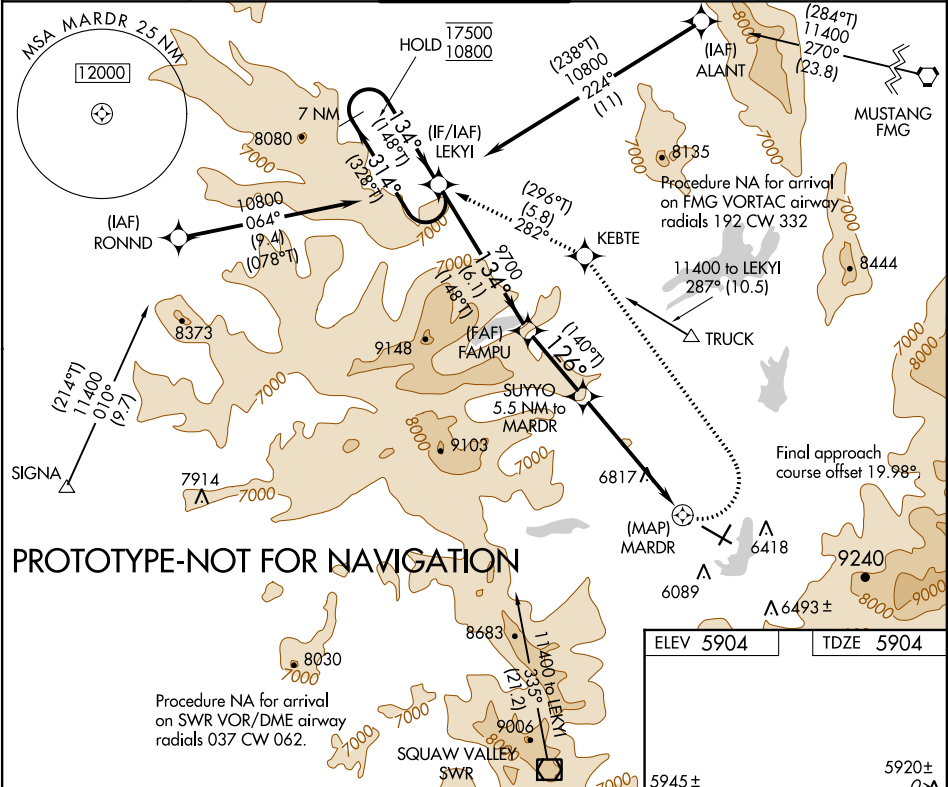



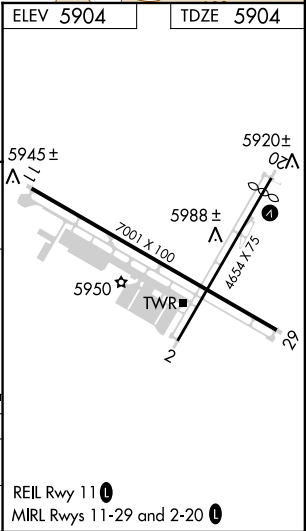

7 NM Holding Pattern				
LEKYI				
FAMPU				
SUIYO 5.5 NM to MARDR				
MARDR				
6.1 NM				
3.1 NM				
5.5 NM				
0.8 NM				
CATEGORY	A	B	C	D
LNAV MDA	7720-1¼ 1816 (1900-1¼)	7720-1½ 1816 (1900-1½)	7720-3 1816 (1900-3)	NA
CIRCLING	7720-1¼ 1816 (1900-1¼)	7720-1½ 1816 (1900-1½)	7720-3 1816 (1900-3)	NA



APP CRS <b>126°</b>	Rwy Idg <b>7000</b> TDZE <b>5901</b> Apt Elev <b>5901</b>
------------------------	---

RNAV (GPS) RWY 11  
TRUCKEE-TAHOE (TRK)

<p>  DME/DME RNP-0.3 NA. When local alimeter setting not received, procedure NA. Night Landing: Rwy 11 NA.   NA   -13°C   Helicopter visibility reduction below 1 SM NA.         </p>	<p>  MISSED APPROACH: Climb to 8700 then climbing left turn to 12400 direct TRUCK and hold, continue climb-in-hold to 12400.         </p>
---	--

AWOS-3PT <b>118.0</b>	OAKLAND CENTER <b>127.95 316.1</b>	TRUCKEE TOWER ★ <b>120.575 (CTAF) 0</b>	GND CON <b>118.3</b>	UNICOM <b>122.95</b>
--------------------------	---------------------------------------	--	-------------------------	-------------------------

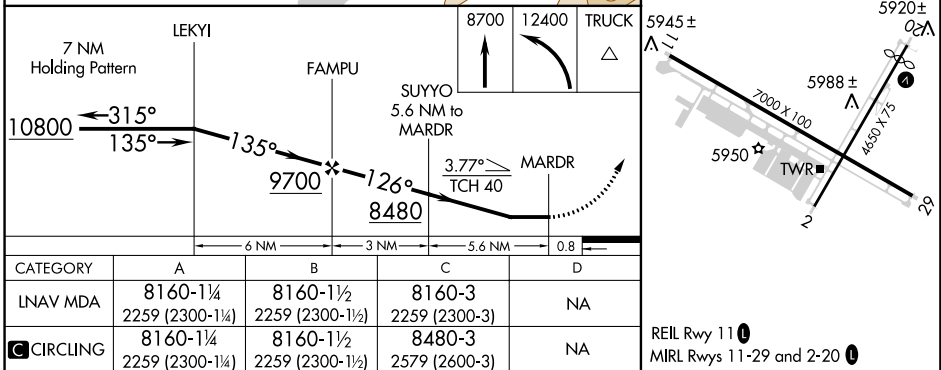
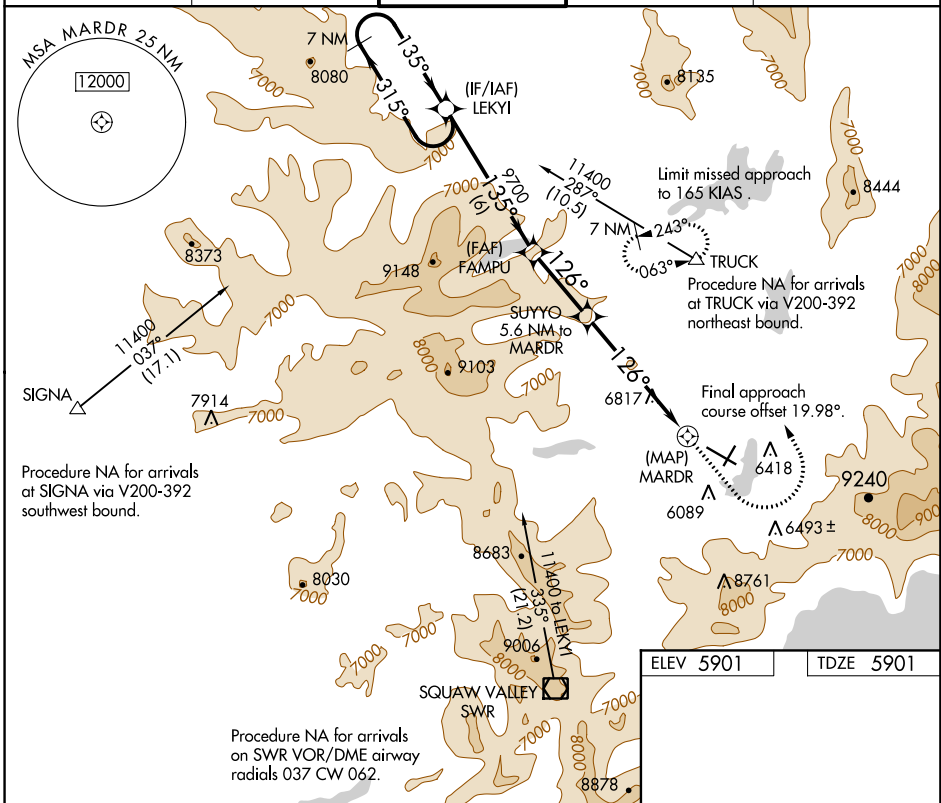

TRUCKEE, CALIFORNIA  
Orig-B 12NOV15

39°19'N-120°08'W

TRUCKEE-TAHOE (TRK)  
RNAV (GPS) RWY 11

SW-2, 13 SEP 2018 to 11 OCT 2018

SW-2. 13 SEP 2018 to 11 OCT 2018



