



Flight Procedure Tracking Form		Action: FLIGHT CHECK	Task Type: IAP	Date Open: 02/19/2015	Task #: 2015021929674402002	Request #: 20150219296744
Procedure: ILS OR LOC RWY 24 AMDT 19			Airport ID: KHYA	Airport: BARNSTABLE MUNI- BOARDMAN/POLANDO FIELD		Reimbursable #: NO
City: HYANNIS	ST: MA	GPS #:	Estimated Chart Date: 09/15/2016		FICO #:	
Fac ID: N/A		Fac. Type:			Specialist: GEORGETTE BARNETT	
Procedure Review						
	Rec'd	Rel'd	Full Name	Comments		
Lead:	03/18/2016		 Wilson 5/23/2016			
QA:						
Liaison:						
Procedure Comments:			ENROUTE-NON	Remark Type: INFORMATION		
<p>ACTIVE DATA USED FOR KHYA AIRPORT</p> <p>ACTIVE DATA USED FOR I-HYA</p> <p>CONTACT JULIE MORGAN, AJV-5412 SUPERVISOR 405 954-8568</p> <div style="text-align: right;">  </div>						

LOC/DME I-HYA 109.15 Chan 28 (Y)	APP CRS 246°	Rwy Idg TDZE Apt Elev	5425 43 54
--	------------------------	-----------------------------	---------------------------------------

NEW**ILS or LOC RWY 24**

BARNSTABLE MUNI-BOARDMAN/POLANDO FIELD (HYA)

⚠ When local altimeter setting not received, use Chatham altimeter setting and increase DA to 325 feet and all MDA 40 feet, increase S-LOC 24 Cat C/D visibility to RVR 5500 and increase Circling Cat C/D visibility ¼ mile. Inop table does not apply to S-ILS 24 all Cats. For inop MALSF, increase S-LOC 24 Cat C/D visibility to RVR 6000, for inop MALSF when using Chatham altimeter setting, increase S-ILS 24 all Cats visibility to RVR 4500 and S-LOC 24 Cat C/D visibility to 1 ¾ mile.

MALSR



MISSED APPROACH: Climb to 700 then climbing left turn to 1700 on heading 045° and on ACK VOR/DME R-359 to BOGEY INT/I-HYA 5.1 DME and hold.

ATIS 123.8	CAPE APP CON ★ 118.2 284.6	HYANNIS TOWER ★ 119.5 (CTAF) 257.8	GND CON 118.45	CLNC DEL 125.15	UNICOM 122.95
----------------------	--------------------------------------	---	--------------------------	---------------------------	-------------------------

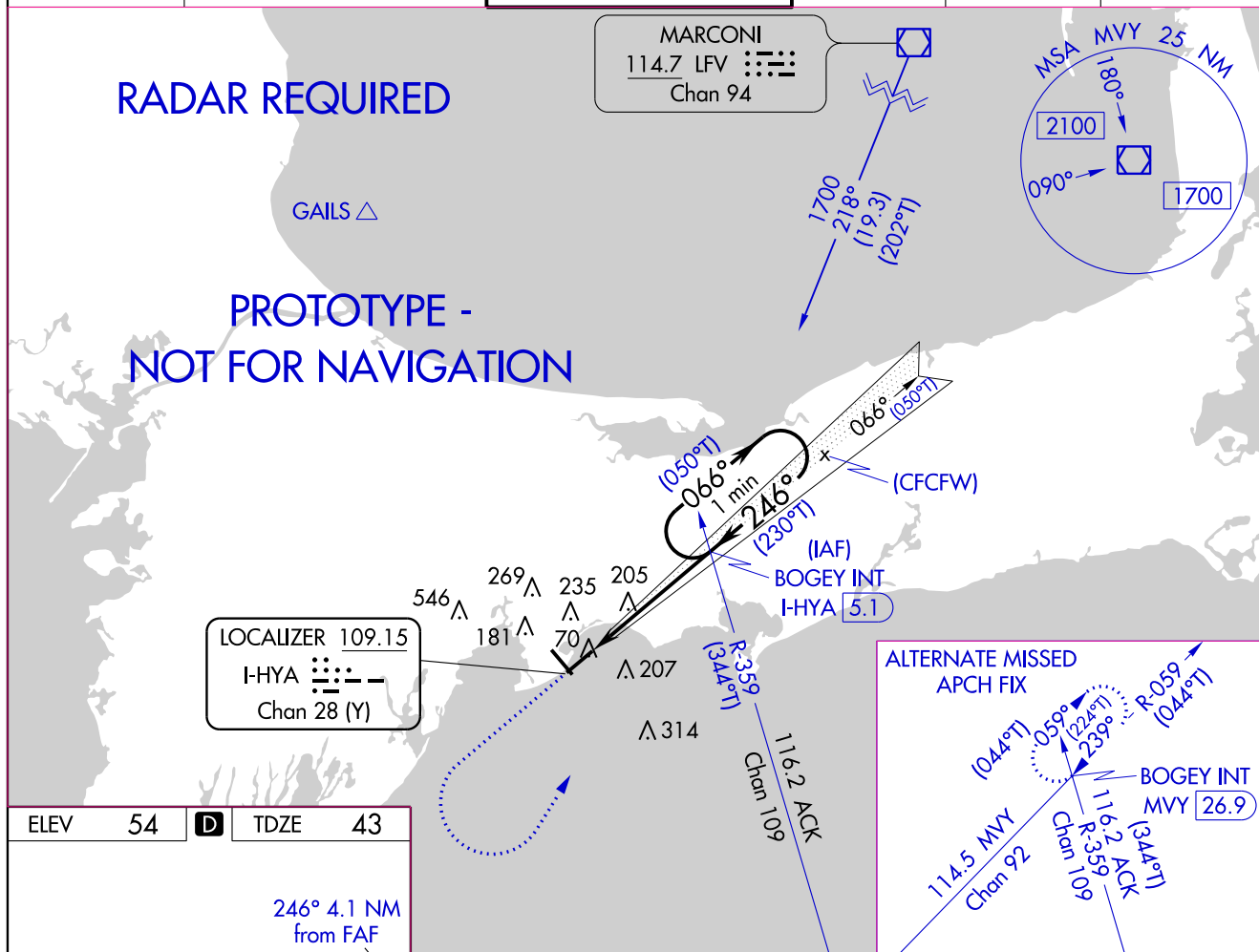

ELEV	54	D	TDZE	43
------	----	----------	------	----

246° 4.1 NM
from FAF

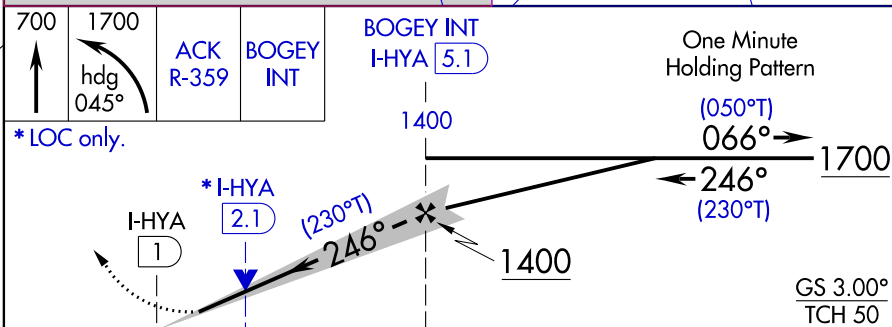

REIL Rwy 6
HIRL Rws 6-24 and 15-33 **⓪**

FAF to MAP 4.1 NM

Knots	60	90	120	150	180
Min:Sec	4:06	2:44	2:03	1:38	1:22

CATEGORY	A	B	C	D
S-ILS 24	293/40 250 (300-¾)			
S-LOC 24	460/40 417 (500-¾)	460/50 417 (500-1)		
C CIRCLING	560-1 506 (600-1)	580-1 526 (600-1)	860-2¼ 806 (800-2¼)	860-2½ 806 (900-2½)

AL-675 (FAA)

OLD

BARNSTABLE MUNI-BOARDMAN/POLANDO FIELD (HYA)

ILS or LOC RWY 24



⚠ Visibility reduction by helicopters NA. When local alimeter setting not received, use Chatham alimeter setting and increase all DA/MDA 40 feet. Inoperative table does not apply to S-ILS all Cats, S-LOC Cats A and B. For inoperative MALSR, increase S-LOC Cats C and D visibility to RVR 6000.

MALSR



MISSED APPROACH: Climb to 700, then climbing left turn to 1700 via heading 045° and ACK VOR/DME R-358 to BOGEY LOM/INT/I-HYA 4.8 DME and hold.

FAF to MAP 3.8 NM					
Knots	60	90	120	150	180
Min:Sec	3:48	2:32	1:54	1:31	1:16

700 ↑	1700 hdg 045°	ACK R-358	BOGEY 	BOGEY LOM/INT I-HYA <u>4.8</u>	One Minute Holding Pattern
				1325	066° → 1700 ← 246°
I-HYA <u>1</u>				246°	GS 3.00° TCH 50
3.8 NM				1400	
CATEGORY	A	B	C	D	
S-ILS 24		293/50	250 (300-1)		
S-LOC 24		460/50	417 (500-1)		
CIRCLING	560-1	506 (600-1)	580-1½ 526 (600-1½)	620-2 566 (600-2)	

HYANNIS, MASSACHUSETTS

Amdt 18 14093

BARNSTABLE MUNI-BOARDMAN/POLANDO FIELD (HYA)

41°40'N-70°17'W

ILS or LOC RWY 24

NE-1, 31 MAR 2016 to 28 APR 2016

NE-1. 31 MAR 2016 to 28 APR 2016

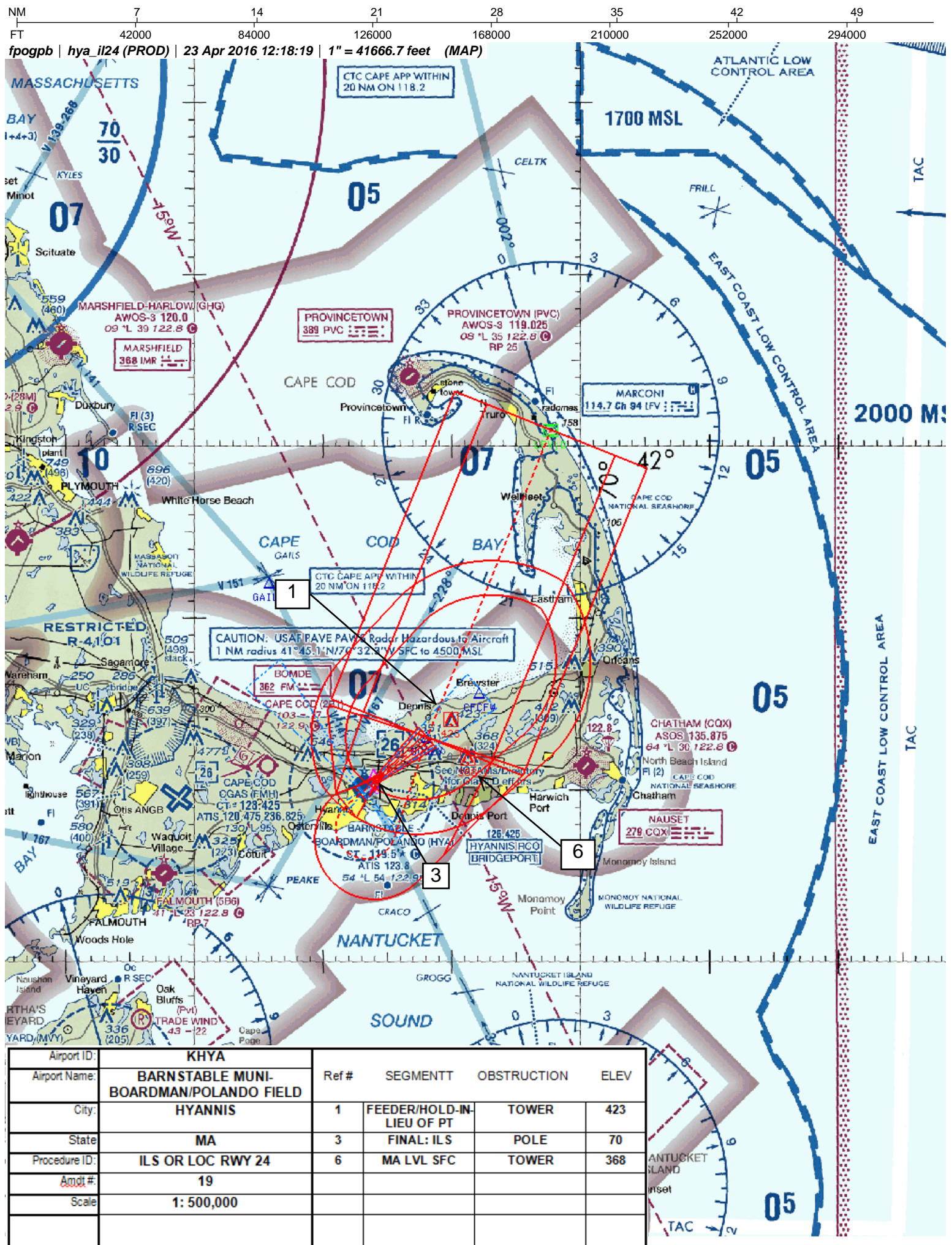

NM 1 2 3 4 5 6 7 8 9 10
FT 8000 16000 24000 32000 40000 48000 56000 64000

fpogpb | hya_il24 (PROD) | 23 Apr 2016 12:24:18 | 1" = 8333.3 feet (MAP)

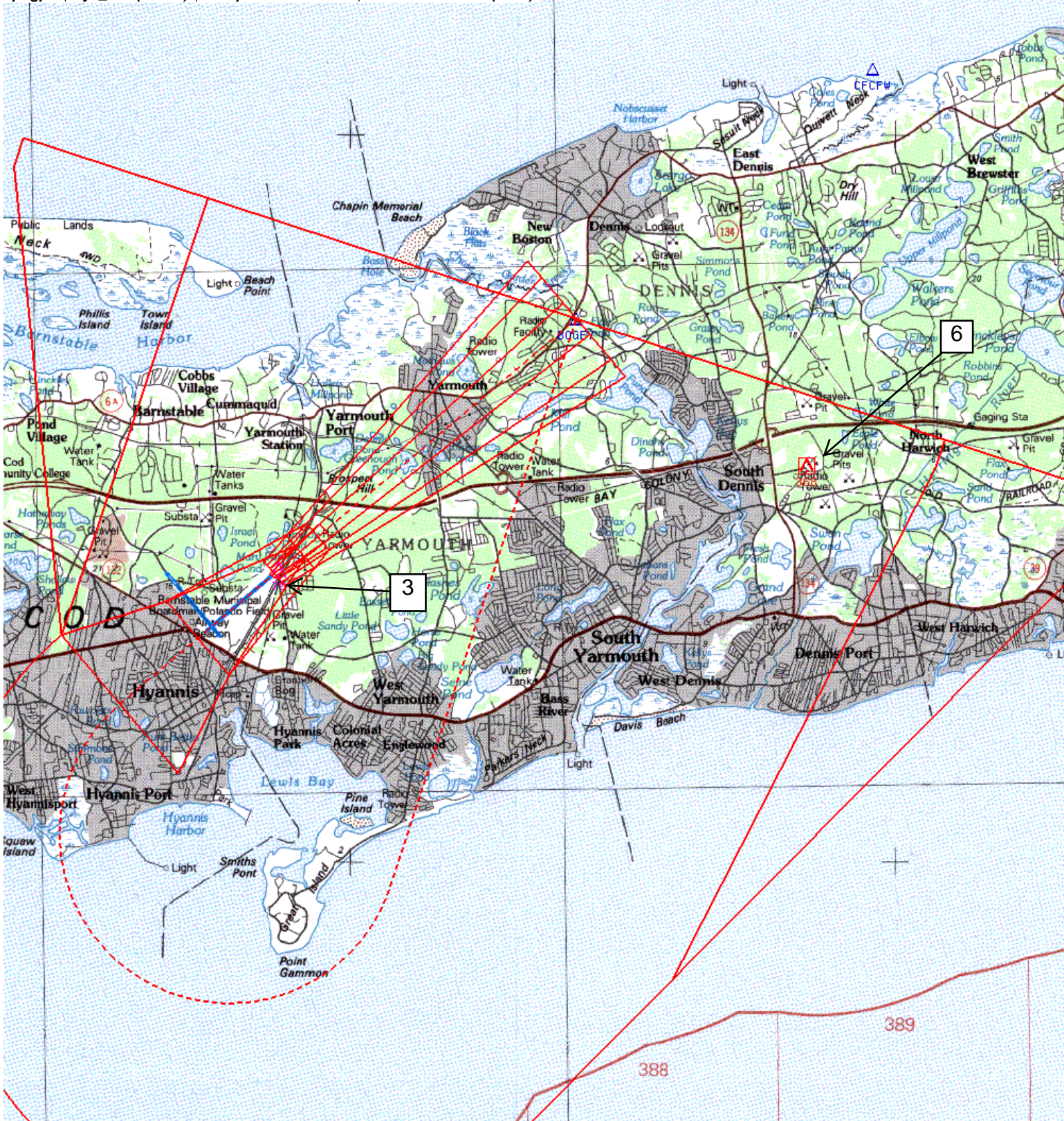

Airport ID:	KHYA	Ref #	SEGMENTT	OBSTRUCTION	ELEV
Airport Name:	BARNSTABLE MUNI-BOARDMAN/POLANDO FIELD	3	FINAL: ILS	POLE	70
City:	HYANNIS	6	MA LVL SFC	TOWER	368
State:	MA				
Procedure ID:	ILS OR LOC RWY 24				
Amdt #	19				
Scale	1:100,000				

NM 1 2 3 4 5 6 7 8 9 10
FT 8000 16000 24000 32000 40000 48000 56000 64000

fpogpb | hya_il24 (PROD) | 23 Apr 2016 12:30:41 | 1" = 8333.3 feet (MAP)

Airport ID:	KHYA	Ref #	SEGMENTT	OBSTRUCTION	ELEV
Airport Name:	BARNSTABLE MUNI-BOARDMAN/POLANDO FIELD				
City:	HYANNIS	4	FINAL: LOC	TANK	205
State:	MA	8	CIRCLING CAT A	T-L TWR	250
Procedure ID:	ILS OR LOC RWY 24	9	CIRCLING CAT B	TOWER	269
Amdt #	19	10	CIRCLING CAT C/D	TOWER	546
Scale:	1:100,000	6	MA LVL SFC	TOWER	368
		*	7:1	TOWER	423





NM 1 2 3 4 5 6 7 8 9 10
 FT 8000 16000 24000 32000 40000 48000 56000 64000

fpogpb | hya_24alt (PROD) | 25 Apr 2016 08:34:18 | 1" = 8333.3 feet (MAP)

Airport ID:	KHYA	Ref #	SEGMENTT	OBSTRUCTION	ELEV
Airport Name:	BARNSTABLE MUNI-BOARDMAN/POLANDO FIELD				
City:	HYANNIS	3	FINAL: ILS	POLE	70
State:	MA	6	MA LVL SFC	TOWER	368
Procedure ID:	ILS OR LOC RWY 24				
Amdt #	19				
Scale	1:100,000				
	ALTERNATE MA				

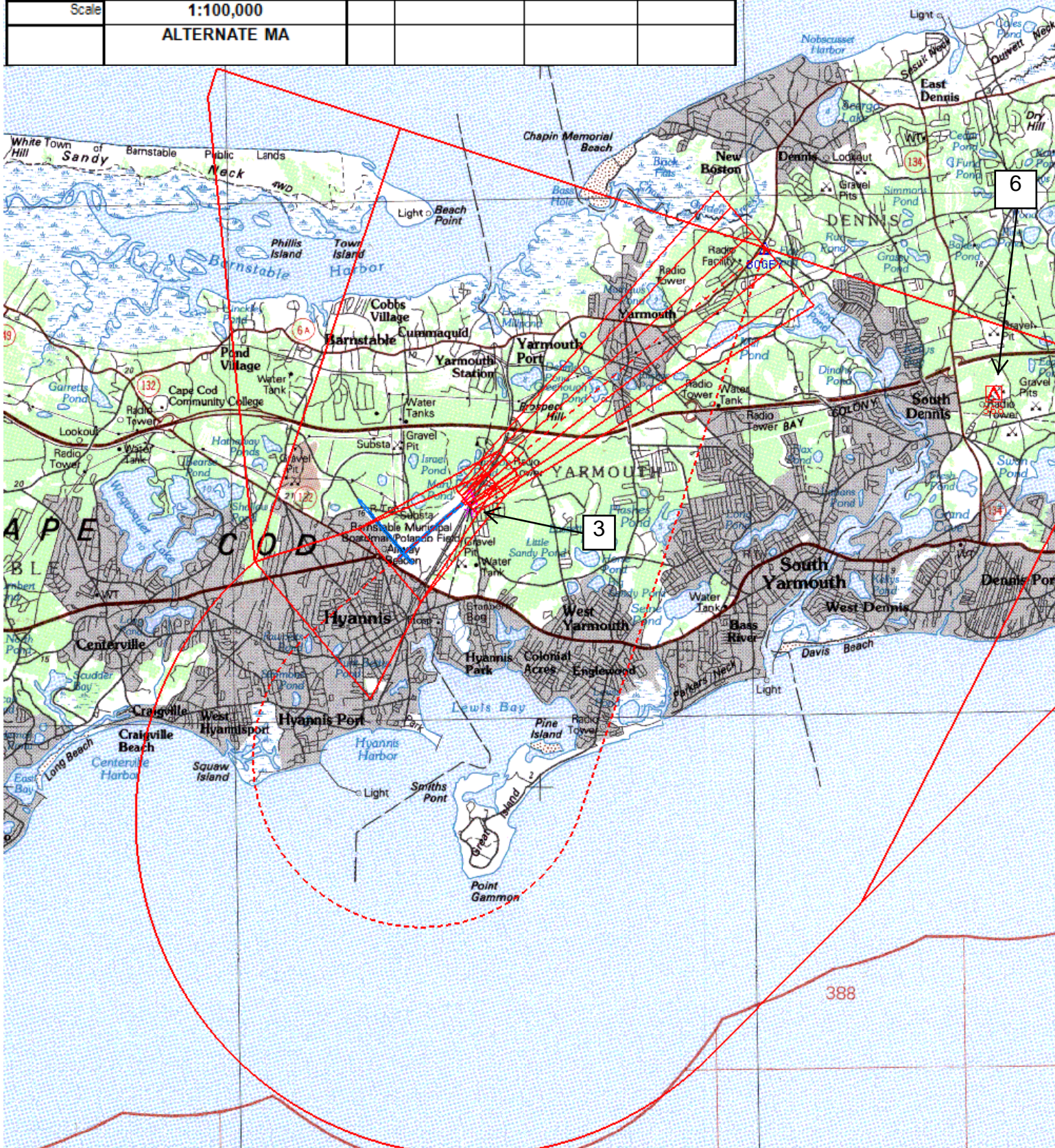

NM 1 2 3 4 5 6 7 8 9 10
FT 8000 16000 24000 32000 40000 48000 56000 64000

fpogpb | hya_24alt (PROD) | 25 Apr 2016 08:41:36 | 1" = 8333.3 feet (MAP)

Airport ID:	KHYA	Ref #	SEGMENTT	OBSTRUCTION	ELEV
Airport Name:	BARNSTABLE MUNI-BOARDMAN/POLANDO FIELD				
City:	HYANNIS	4	FINAL: LOC	TANK	205
State:	MA	6	MA LVL SFC	TOWER	368
Procedure ID:	ILS OR LOC RWY 24	8	CIRCLING CAT A	T-L TOWER	250
Amdt #	19	9	CIRCLING CAT B	TOWER	269
Scale	1:100,000	10	CIRCLING CAT C/D	TOWER	546
	ALTERNATE MA	*	7:1	TOWER	423

