

Flight Procedure Tracking Form		Action: FLIGHT CHECK	Task Type: IAP	Date Open: 02/07/2017	Task #: 2015010432796914001	Request #: 20150104327969
Procedure: RNAV (GPS) RWY 4 AMDT 1A			Airport ID: KESN	Airport: EASTON/NEWNAM FIELD		Reimbursable #: NO
City: EASTON	ST: MD	GPS #:	Estimated Chart Date: 06/22/2017		FICO #:	
Fac ID: N/A		Fac. Type:			Specialist: THOMAS KIRKPATRICK	
Procedure Review						
	Rec'd	Rel'd	Full Name		Comments	
Lead:	02/07/2017		<div style="text-align: center;">  </div>			
QA:					J ZEDER 02/17/2017 16	
Liaison:						
Procedure Comments: ENROUTE-NON Remark Type: INFORMATION DIGITAL PROCESS REQUESTING TABLE TOP. CONTACT: DANNY OLSON 405-954-3255						

WAAS CH 86905 W04A	APP CRS 040°	Rwy Idg 4775 TDZE 58 Apt Elev 72
--	------------------------	---

RNAV (GPS) RWY 4
EASTON/NEWMAM FIELD (ESN)

▼ DME/DME RNP-0.3 NA. When local altimeter setting not received, use Cambridge altimeter setting; increase LPV DA to 303 feet, LNAV/VNAV DA to 391 feet and all MDA 60 feet; increase LPV and

▲ LNAV/VNAV all Cats visibility and LNAV Cat C/D visibility 1/8 SM and increase Circling Cat C/D visibility 1/4 SM. VDP and BARO-VNAV NA when using Cambridge altimeter setting. Circling Rwy 15, 33 NA at night. For uncompensated BARO-VNAV Systems, LNAV/VNAV NA below -15C (5F) or above 54C (130F).

MISSED APPROACH:
Climb to 700 then climbing right turn to 2000 direct ORETE and hold.

ATIS 124.475	POTOMAC APP CON 133.75 254.35	EASTON TOWER ★ 118.525 (CTAF) 0	GND CON 119.075	CLNC DEL 119.075 (Tower closed)	UNICOM 122.95
------------------------	---	--	---------------------------	--	-------------------------

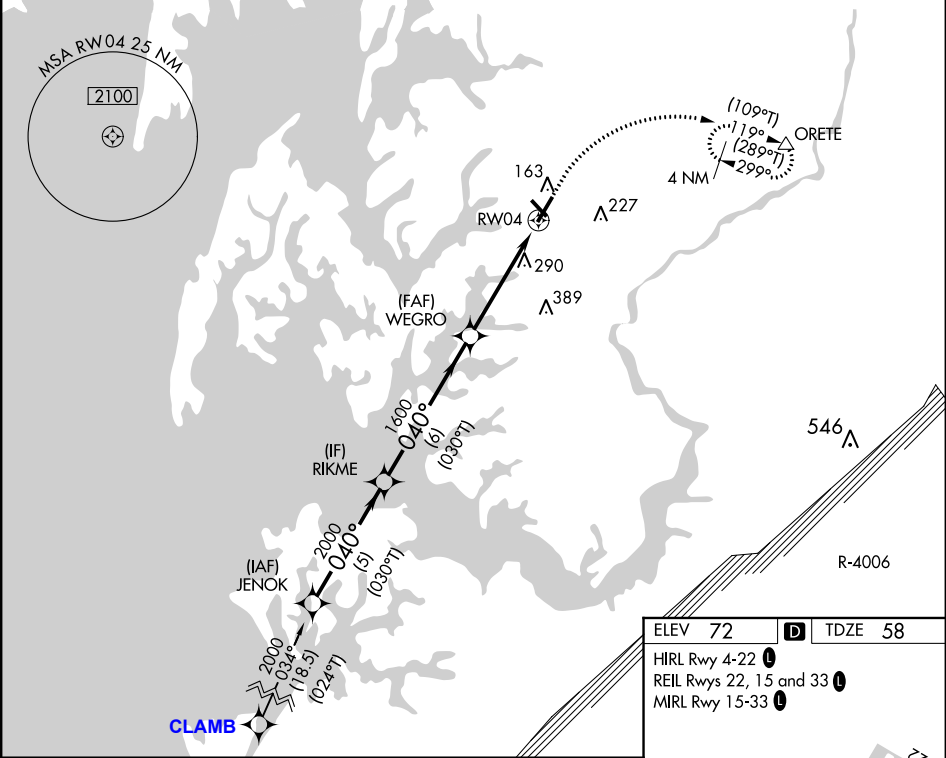

JENOK		RIKME		700	2000	ORETE
2000		2000		↑	↻	△
GP 3.00°		1600		*1.6 NM to RW04		
5 NM		6 NM		*LNAV only		
CATEGORY	A	B	C	D		
LPV DA		258-3/4	200 (200-3/4)			
LNAV/VNAV DA		346-1	288 (300-1)			
LNAV MDA	600-1	542 (600-1)	600-1 5/8	542 (600-1 5/8)		
CIRCLING	600-1	640-1	640-1 5/8	740-2		
	528 (600-1)	568 (600-1)	568 (600-1 5/8)	668 (700-2)		

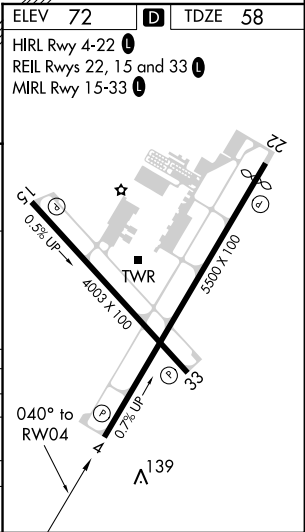

PENDING
3-2-17

EASTON, MARYLAND

FIG

WAAS CH 86905 W04A	APP CRS 040°	Rwy Idg 4775 TDZE 58 Apt Elev 72
--	------------------------	---

RNAV (GPS) RWY 4
EASTON/NEWMAM FIELD (ESN)

<p>▼ DME/DME RNP-0.3 NA. When local altimeter setting not received, use Cambridge altimeter setting; increase LPV DA to 303 feet, LNAV/VNAV DA to 391 feet and all MDA 60 feet; increase LPV and</p> <p>▲ LNAV/VNAV all Cats visibility and LNAV Cat C/D visibility ½ SM and increase Circling Cat C/D visibility ½ SM. VDP and BARO-VNAV NA when using Cambridge altimeter setting. Circling Rwy 15, 33 NA at night. For uncompensated BARO-VNAV Systems, LNAV/VNAV NA below -15C (5F) or above 54C (130F).</p>	<p>MISSED APPROACH: Climb to 700 then climbing right turn to 2000 direct ORETE and hold.</p>
--	---

ATIS 124.475	POTOMAC APP CON 133.75 254.35	EASTON TOWER ★ 118.525 (CTAF) 0	GND CON 119.075	CLNC DEL 119.075 (Tower closed)	UNICOM 122.95
------------------------	---	--	---------------------------	--	-------------------------

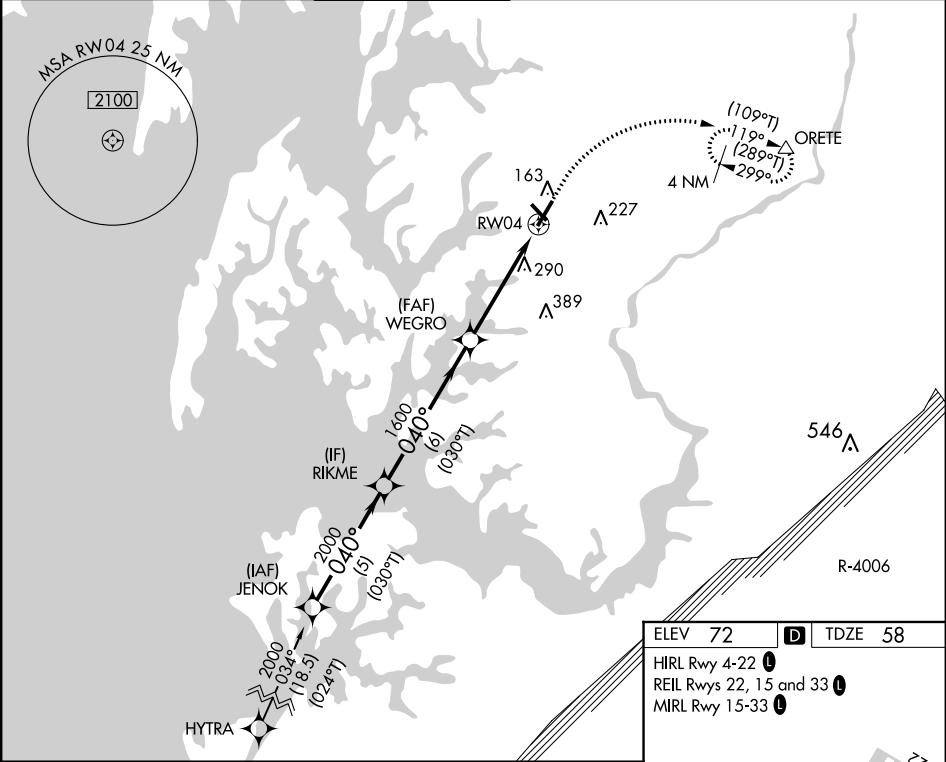

JENOK		RIKME		700	2000	ORETE
2000		2000		↑	↻	△
(030°T)		(030°T)		*1.6 NM to RW04		
GP 3.00°		1600		*LNAV only		
TCH 44		WEGRO		RW04		
5 NM		6 NM		3.1 NM		
CATEGORY	A	B	C	D		
LPV DA		258-¾	200 (200-¾)			
LNAV/VNAV DA		346-1	288 (300-1)			
LNAV MDA	600-1	542 (600-1)	600-1½	542 (600-1½)		
CIRCLING	600-1	640-1	640-1½	740-2		
	528 (600-1)	568 (600-1)	568 (600-1½)	668 (700-2)		

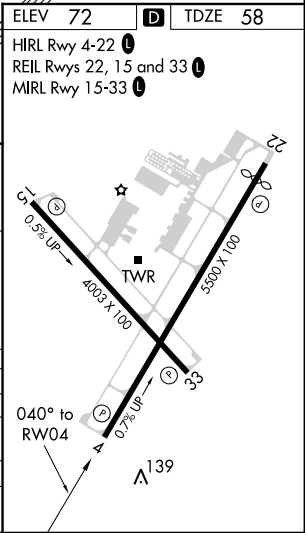

EASTON, MARYLAND

Amdt 1 FIG

38°48'N - 76°04'W

EASTON/NEWMAM FIELD (ESN)

RNAV (GPS) RWY 4

WAAS CH 86905 W04A	APP CRS 040°	Rwy Idg 4775 TDZE 58 Apt Elev 72
--	------------------------	---

RNAV (GPS) RWY 4
EASTON/NEWMAM FIELD (ESN)

<div><div><div>⚠</div><div>⚠</div></div><div>DME/DME RNP-0.3 NA. If local altimeter setting not received, use Baltimore-Washington Intl Thurgood Marshall altimeter setting and increase DA to 358 feet and all MDAs 100 feet. VDP NA when using Baltimore Washington Intl Thurgood Marshall altimeter setting. Night landing: Rwy 15, 33 NA.</div></div>				MISSED APPROACH: Climb to 2000 direct ZULIV and via 119° track to ORETE and hold.	
ATIS 124.475	POTOMAC APP CON 133.75 254.35	EASTON TOWER★ 118.525 (CTAF) 0	GND CON 119.075	CLNC DEL 119.075 126.9 (Tower closed)	UNICOM 122.95

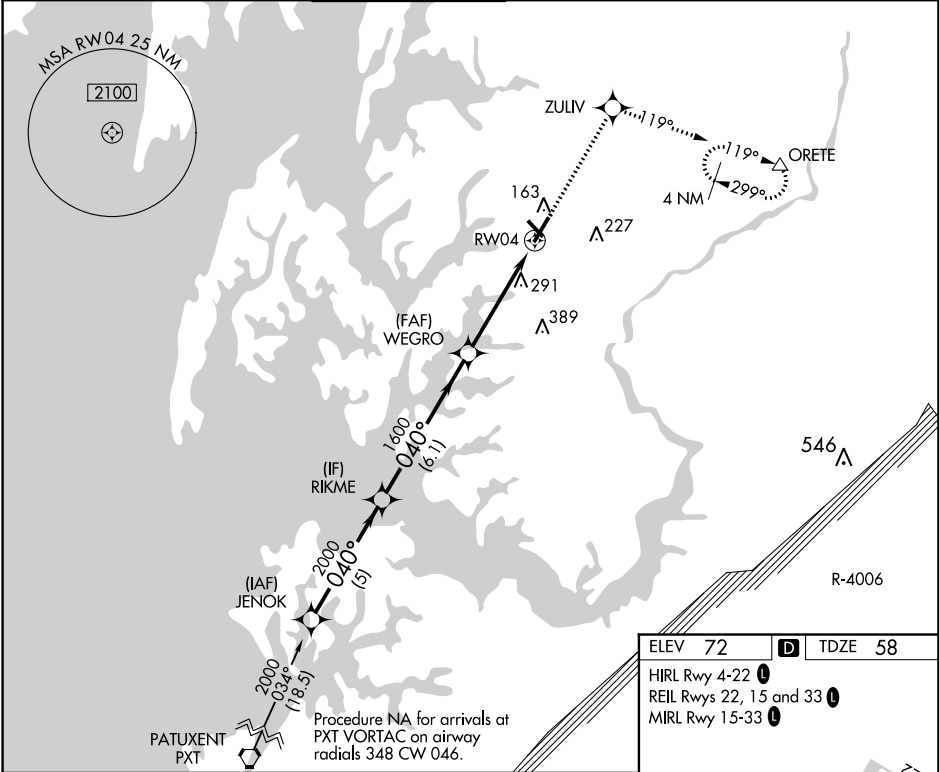

Procedure Turn NA	JENOK	RIKME	WEGRO	ZULIV	119° tr	ORETE
GP 3.00° TCH 44	2000	2000	1600			
	040°	040°				
	5 NM	6.1 NM	3.1 NM	1.6 NM		
CATEGORY	A	B	C	D		
LPV DA		265-3/4	207 (200-3/4)			
RNAV MDA	600-1	542 (600-1)	600-1 1/2 542 (600-1 1/2)	600-1 3/4 542 (600-1 3/4)		
CIRCLING	600-1	528 (600-1)	660-1 1/2 588 (600-1 1/2)	660-2 588 (600-2)		

