



<b>Flight Procedure Tracking Form</b>		<b>Action:</b> FLIGHT CHECK	<b>Task Type:</b> STAR	<b>Date Open:</b> 07/21/2015	<b>Task #:</b> 2014123012565501001	<b>Request #:</b> 20141230125655
<b>Procedure:</b> STAR DEVYN (RNAV) ONE EVERETT WA KPAE			<b>Airport ID:</b> KPAE	<b>Airport:</b> SNOHOMISH COUNTY (PAINE FLD)		<b>Reimbursable #:</b> NO
<b>City:</b> EVERETT	<b>ST:</b> WA	<b>GPS #:</b>	<b>Estimated Chart Date:</b> 11/10/2016		<b>FICO #:</b>	
<b>Fac ID:</b> N/A		<b>Fac. Type:</b>		<b>Specialist:</b> JEFF ANDERSON		
<b>Procedure Review</b>						
	<b>Rec'd</b>	<b>Rel'd</b>	<b>Full Name</b>	<b>Comments</b>		
<b>Lead:</b>	05/20/2016	07/18/2016	PATRICK MULQUEEN	<div style="display: flex; justify-content: space-around;"> <div style="text-align: center;">  </div> <div style="text-align: center;">  </div> </div>		
<b>QA:</b>	07/18/2016					
<b>Liaison:</b>						
<b>Procedure Comments:</b>			ENROUTE	<b>Remark Type:</b> INFORMATION		
<p>CONTACT: ALLAN WILL/JOHNNIE BAKER, AJV-5430 LEAD, 405.954.6103/5148.</p> <p>08/17/2016: THIS IS AN UPDATED COPY OF THE FORM DEVELOPED ON 07/17/2016.</p> <p>1. REMOVED SPEED RESTRICTION AT 210 KIAS FROM RARYO ON THE R34L TRANSITION.</p>						

<b>FIPC DME/DME FORM</b>						
<b>PROCEDURE:</b> STAR,DEVYN (RNAV),ONE,EVERETT,WA,KPAE,!			<b>AIRPORT NAME:</b> SNOHOMISH COUNTY (PAINE FLD)		<b>AIRPORT ID:</b> KPAE	<b>SPECIAL CONTROL NO:</b> SG-07-299-16
<b>FAC ID:</b> DEVYN1		<b>CITY:</b> EVERETT			<b>ST:</b> WA	<b>ORIG CHART DATE:</b> 11/10/2016
<b>DFL TYPE:</b> PROC/D	<b>THIRD PARTY:</b> <input type="checkbox"/> YES	<b>EST. TIME ON SITE:</b> 1.0	<b>REIMB. NUMBER:</b>	<b>PTS TASK ID:</b> 2014123012565501001		
<b>PREFLIGHT NOTES</b>						
<b>REVIEWER:</b>					<b>DATE:</b>	
<b>COMMENTS:</b>					<b>CHECK ONE:</b> <input type="checkbox"/> FLT CK REQ <input type="checkbox"/> NFCR <input type="checkbox"/> REJECT	
					<b>YES</b>	<b>NO</b>
					<b>CPV COMPLETE?</b> <input checked="" type="checkbox"/> X <input type="checkbox"/>	
<b>PROCEDURE RESULTS</b>						
<b>INSPECTION DATE:</b> 08/11/2016	<b>CREW #:</b> VN095	<b>N #:</b> N58	<b>INSTRUMENT PROCEDURE STATUS:</b> <input type="checkbox"/> SAT <input checked="" type="checkbox"/> SAT W/CHANGES <input type="checkbox"/> UNSAT		<b>ARINC CODING:</b> <input checked="" type="checkbox"/> SAT <input type="checkbox"/> SAT/GOLD <input type="checkbox"/> UNSAT	
<b>FLIGHT INSPECTOR SIGNATURE:</b> paul koscheka @ 08/12/2016 09:44			<b>PRINTED NAME:</b> KOSCHEKA, PAUL			<b>NOTAM INITIATED?</b> <input type="checkbox"/> YES <input checked="" type="checkbox"/> NO
<b>FLIGHT INSPECTOR REMARKS:</b> Revise speed restriction between PAJUM WPT to RARYO WPT to 200 KIAS, aircraft operations below SEA Class B Airspace.						
<b>DME/DME STATUS:</b> <input checked="" type="checkbox"/> SAT <input type="checkbox"/> UNSAT	<b>SPECIALIST SIGNATURE:</b> jeanette ctr roller @ 08/25/2016 13:07				<b>PRINTED NAME:</b> Jeanette Roller	
<b>SPECIALIST REMARKS:</b> DME and ESVs received as modeled. Speed restriction removed.						
<b>IN-FLIGHT OBSTACLE REPORT</b>						
<b>OBSTRUCTION ID #:</b>	<b>COORDINATES OR LOCATION:</b>	<b>GNSS ALTITUDE (MSL):</b>	<b>BAROMETRIC ALTITUDE (MSL):</b>	<b>HEIGHT ABOVE GROUND LEVEL:</b>		

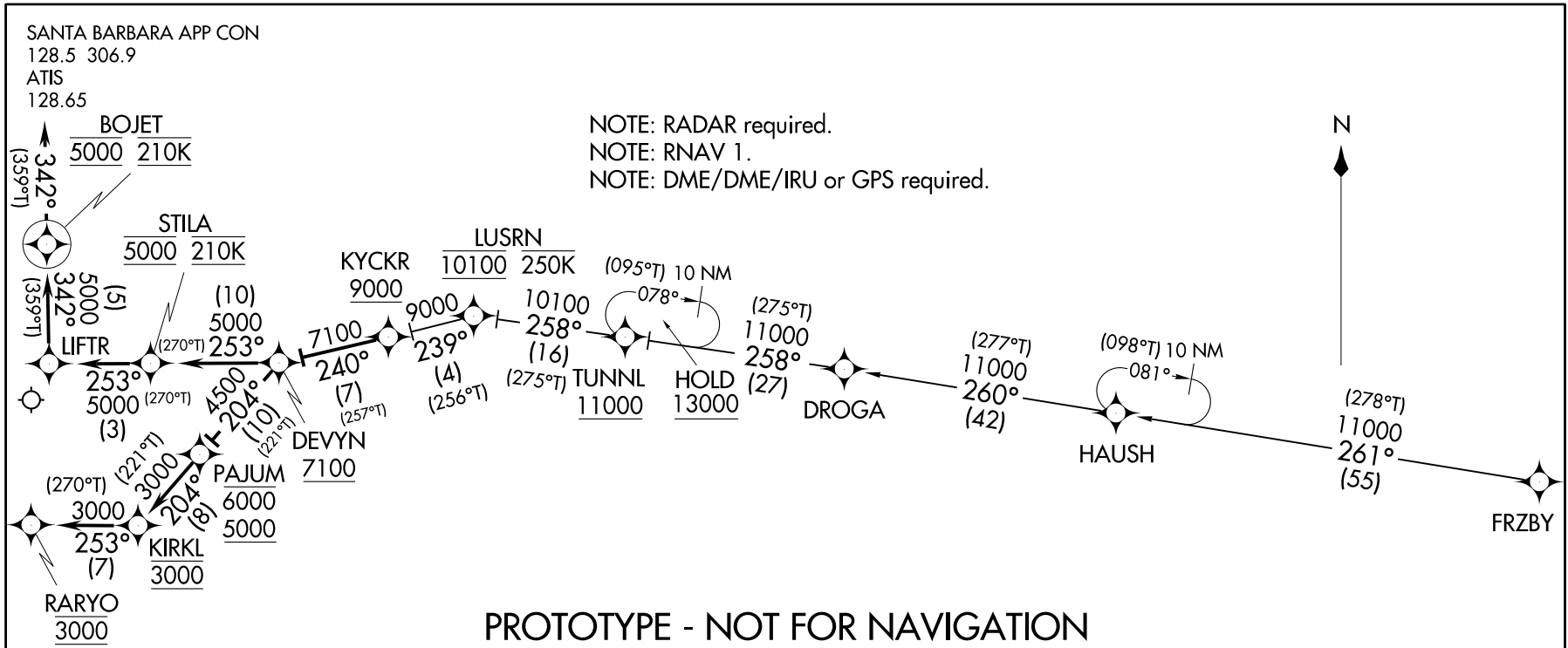

PROTOTYPE - NOT FOR NAVIGATION

ARRIVAL ROUTE DESCRIPTION

FRZBY TRANSITION (FRZBY.DEVYN1): For non-GPS equipped aircraft, MWH, GEG and OLM DMEs must be operational.  
TUNNL TRANSITION (TUNNL.DEVYN1): ATC assigned only.

From KYCKR on track 240° to cross DEVYN at or above 7100. Thence . . .

LANDING RUNWAY 16R: From DEVYN on track 253° to cross STILA at 5000 and at 210K, then on track 253° to LIFTR, then on track 342° to cross BOJET at 5000 and at 210K, then on heading 342° or as assigned by ATC. Expect RADAR vectors to final approach course.

LANDING RUNWAY 34L: From DEVYN on track 204° to cross PAJUM between 5000 and 6000, then on track 204° to cross KIRKL at 3000, then on track 253° to cross RARYO at 3000. Expect RNAV GPS Rwy 34L approach.

AUTOMATED ST-142 DEVYN ARRIVAL (RNAV)

NW-1  
JULY 20, 2016  
COMPILER: LS  
REVIEWER:  
DBL CHKR:  
EFF: FIG

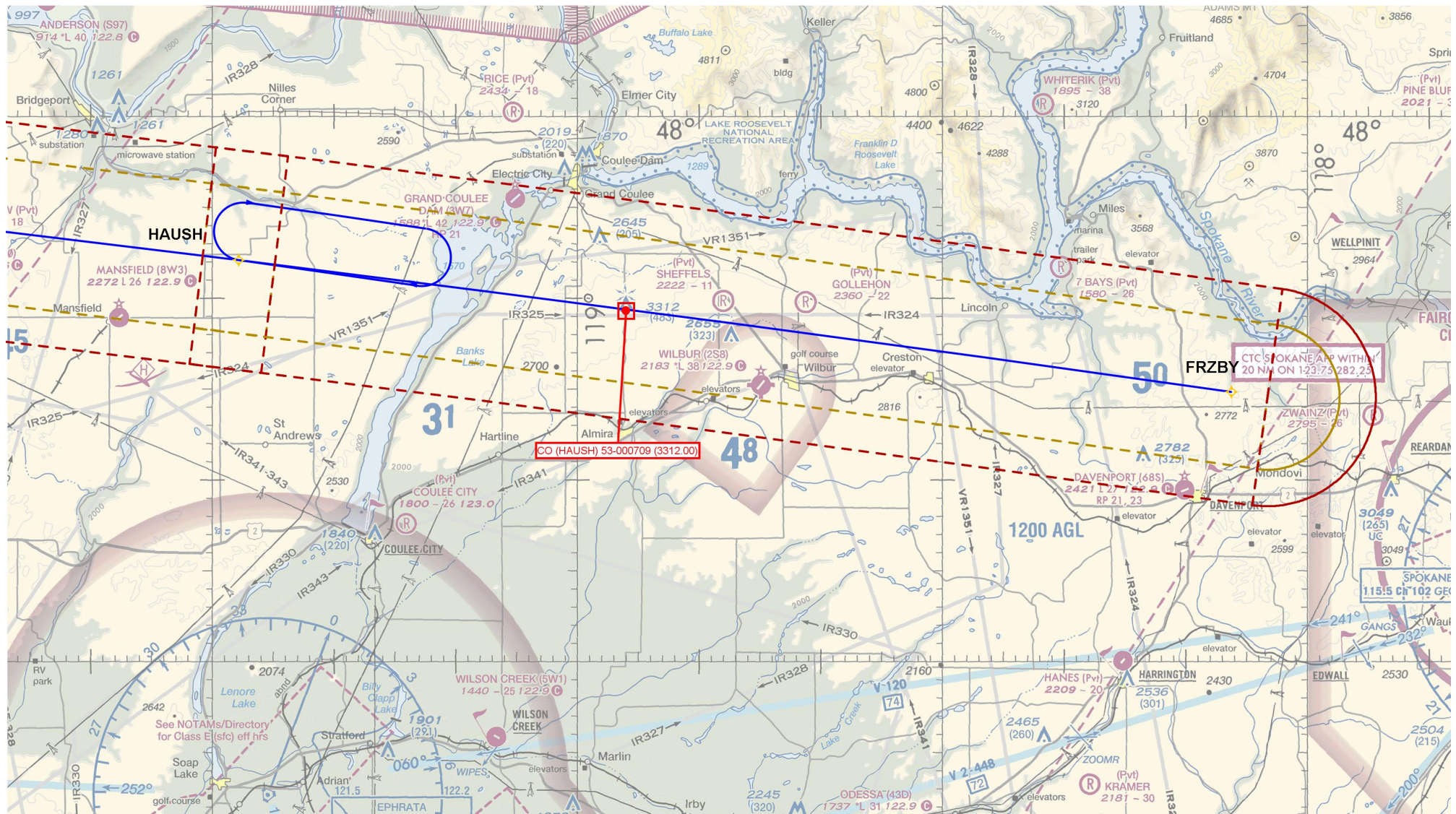

DEVYN RNAV

MAP 1 of 3







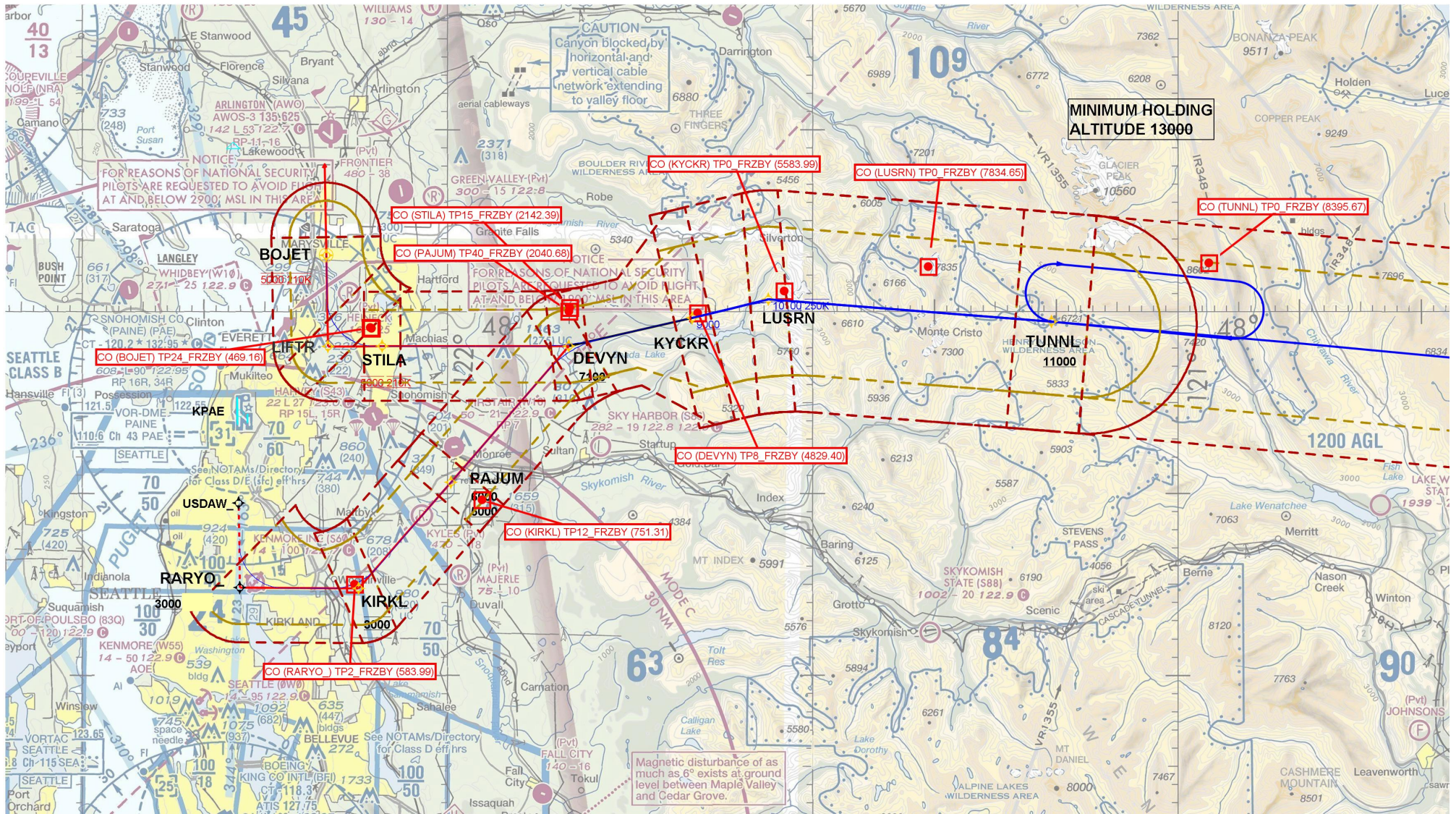

## DEVYN RNAV

MAP 3 of 3