

Flight Procedure Tracking Form		Action: FLIGHT CHECK	Task Type: AWSEG	Date Open: 12/23/2014	Task #: 2014122331362301001	Request #: 20141223313623
Procedure: V 419 MODENA (MXE) VORTAC PA TO SOLBERG (SBJ) VOR/DME NJ N			Airport ID: PA	Airport:		Reimbursable #: NO
City:	ST: PA	GPS #:	Estimated Chart Date: 03/02/2017		FICO #:	
Fac ID: N/A		Fac. Type:		Specialist: ROBERT COOK		
Procedure Review						
	Rec'd	Rel'd	Full Name	Comments		
Lead:	01/05/2015	06/29/2015	JULIE MORGAN	<div style="border: 1px solid green; padding: 5px; text-align: center;"> APPROVED <i>By Eugene J Newton at 8:28 am, Nov 03, 2016</i> </div>		
QA:	06/29/2015					
Liaison:						
Procedure Comments:			ENROUTE	Remark Type: INFORMATION		
AIRWAY START POINT: 395505.00N - 0754014.91W MODENA (MXE) VORTAC, PA CONTACT: ALLAN WILL, IFP TEAM 1, SUB TEAM B MANAGER, 405-954-6103						

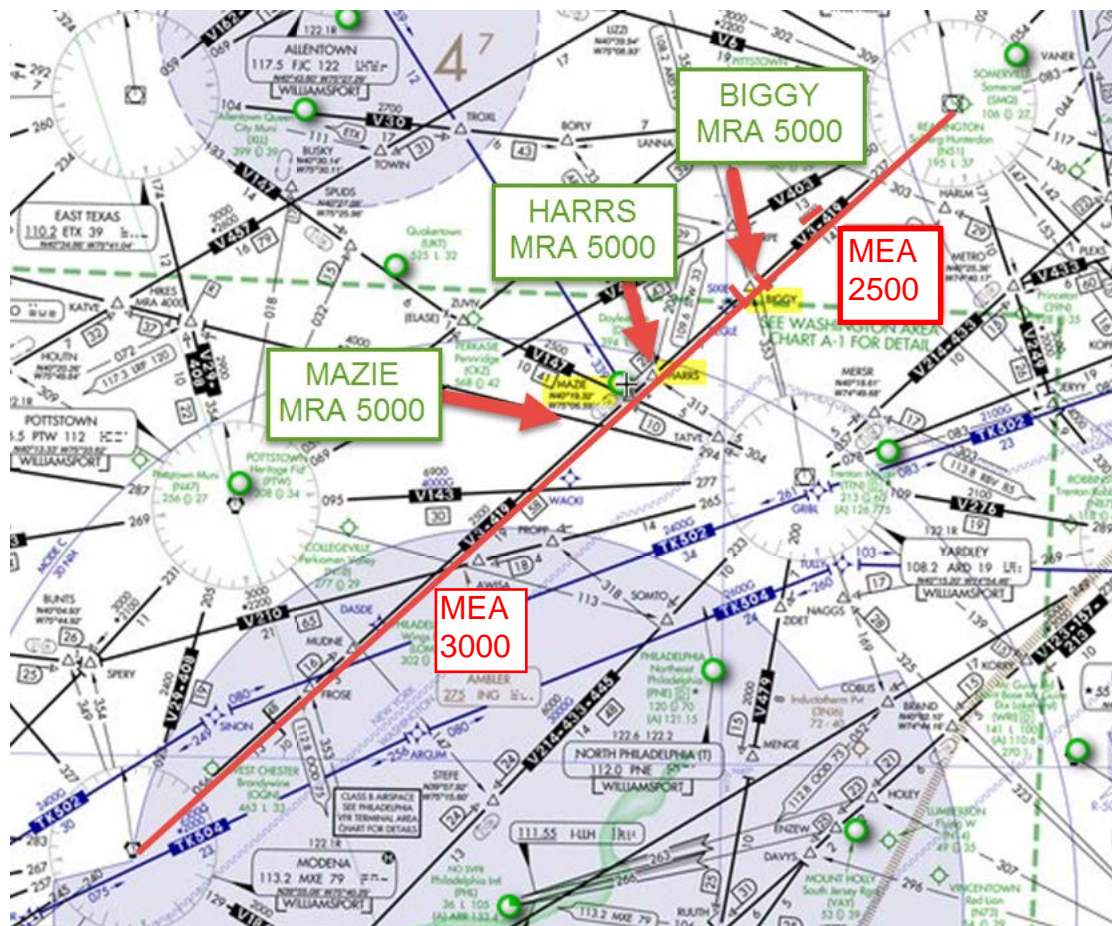

NM 7 14 21 28 35 42 49
 FT 42000 84000 126000 168000 210000 252000 294000

fpomlh | v3ptwsbj (PROD) | 20 May 2015 15:41:48 | 1" = 41666.7 feet (MAP)

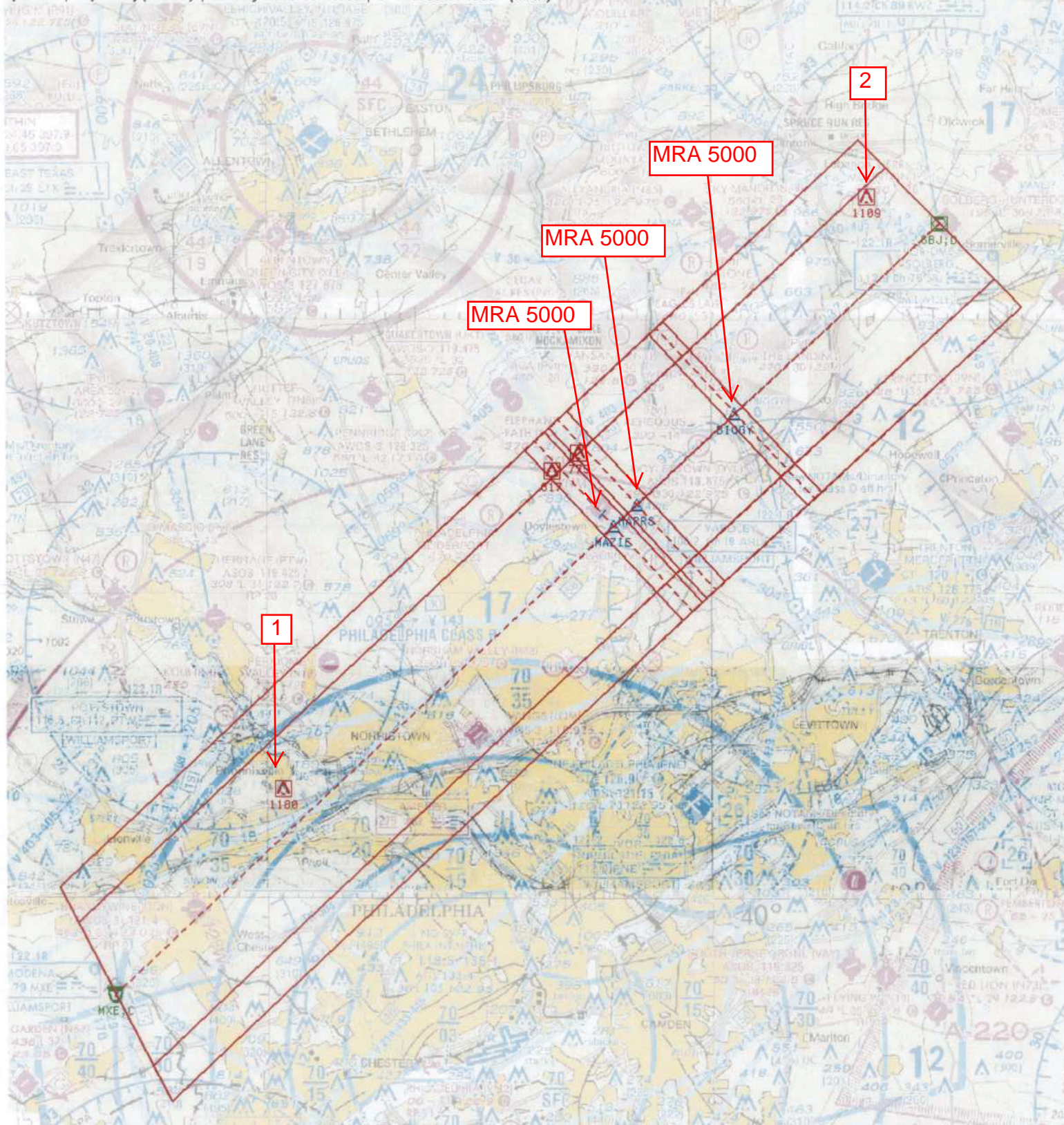

Type:	AIRWAY	No	SEGMENT	OBSTR	ELEV	MEA	MRA FLAG
State:	PA	1	MODENA (MXE) VOR, PA-MAZIE, PA	TOWER	1180	2500	5000 @ MAZIE
Proc ID:	V3-419	1	MAZIE, PA-HARRS, PA	TOWER	1180	2500	5000 @ HARRS
Date	5/20/2015	1	HARRS, PA-BIGGY, NJ	TOWER	1180	2500	5000 @ BIGGY
Scale	1:500,000	2	BIGGY, NJ-SOLBERG (SBJ) VDME, NJ	AAO	1109	2500	