

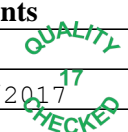

Flight Procedure Tracking Form		Action: FLIGHT CHECK	Task Type: STAR	Date Open: 10/05/2016	Task #: 201411143086431D007	Request #: 20141114308643
Procedure: STAR RASLN THREE CHARLOTTE NC KCLT			Airport ID: KCLT	Airport: CHARLOTTE/DOUGLAS INTL		Reimbursable #: NO
City: CHARLOTTE	ST: NC	GPS #:	Estimated Chart Date: 08/17/2017			FICO #:
Fac ID: N/A		Fac. Type:			Specialist: DAVID DOWLING	
Procedure Review						
	Rec'd	Rel'd	Full Name	Comments		
Lead:	01/17/2017					
QA:						
Liaison:						
Procedure Comments:			ENROUTE	Remark Type: INFORMATION		
DATA USED: ACTIVE FOR ALL FACILITIES. <div style="float: right;">  </div>						
MANAGER CONTACTS: CASIMIR TABAKA, AJV-5441, (405) 954-7931 OR MARLON ROBINSON, AJV-540, (405) 954-3636.						



ARRIVAL ROUTE DESCRIPTION

FLORENCE TRANSITION (FLO.RASLN3): From over FLO VORTAC on FLO R-321 to RASLN Thence

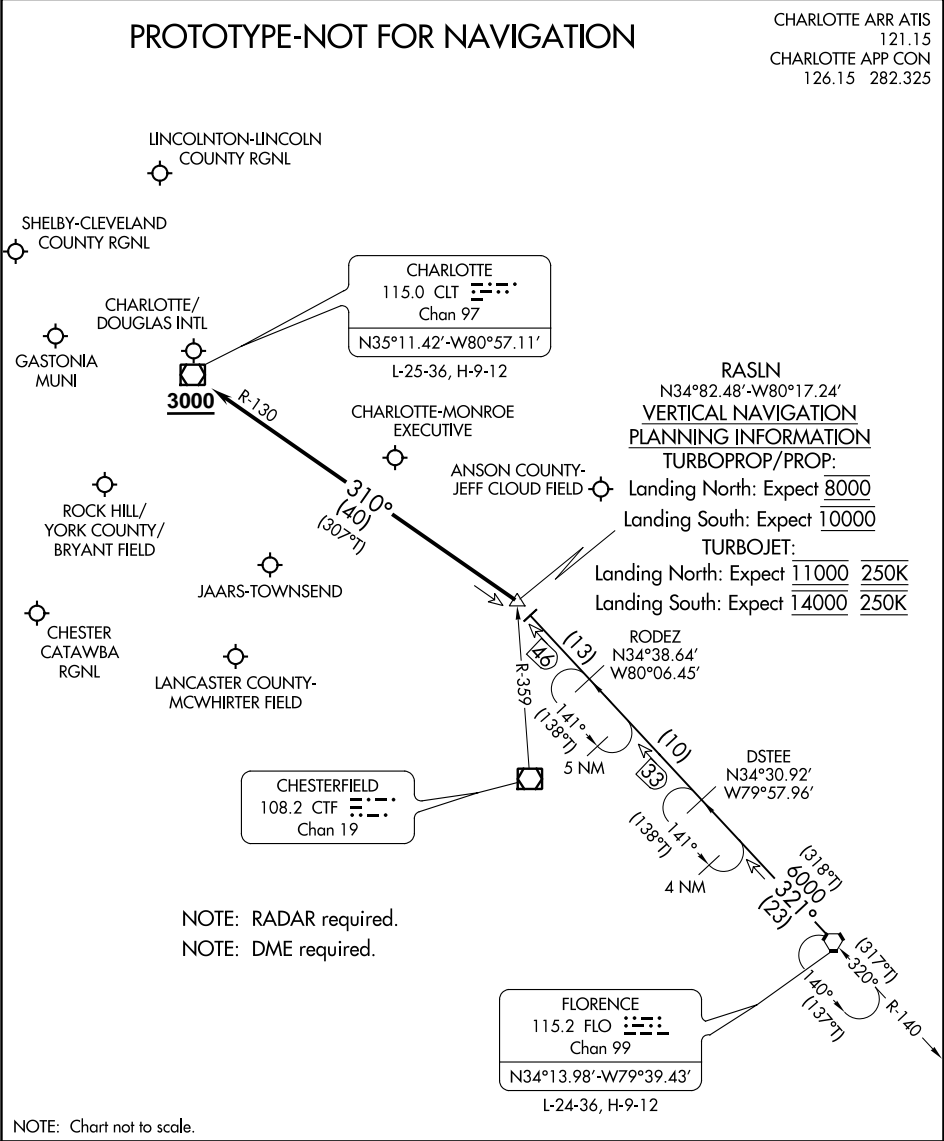
. . . . from RASLN on CLT R-130 to cross CLT VOR/DME at or above 3000. Expect RADAR vectors to destination airport or final approach course prior to CLT VOR/DME.

OLD

CHARLOTTE ARR ATIS
121.15
CHARLOTTE APP CON
126.15 282.325

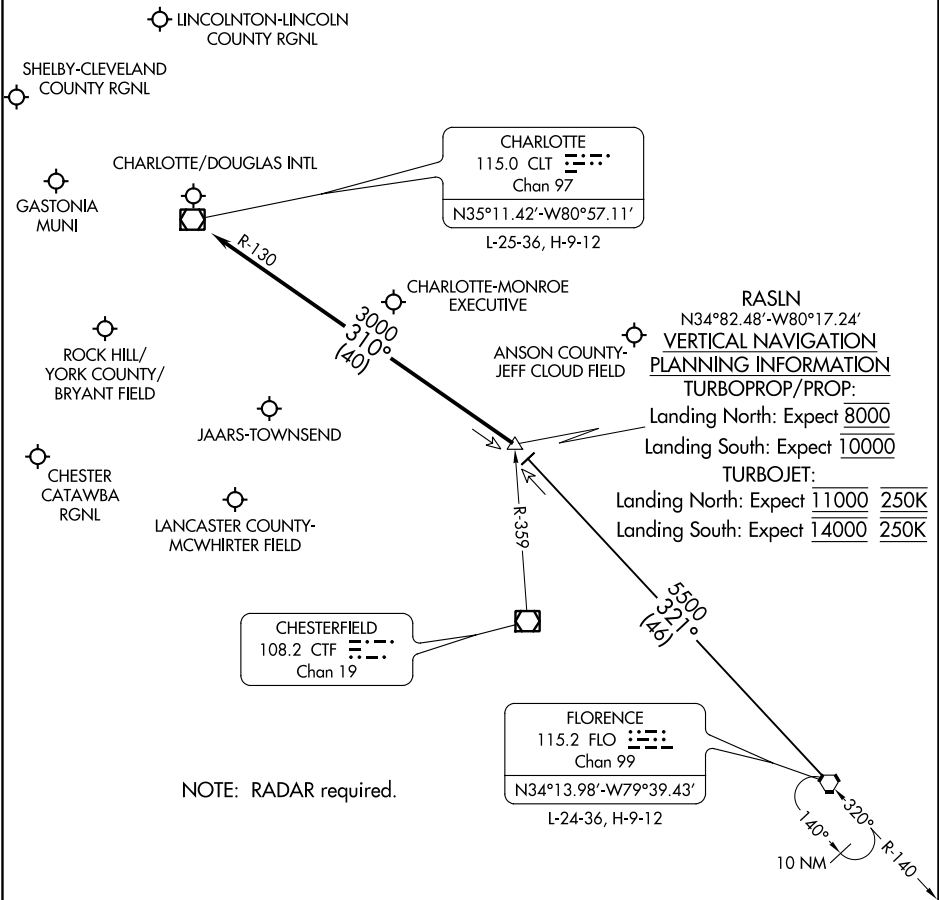

NOTE: Chart not to scale.

ARRIVAL ROUTE DESCRIPTION

FLORENCE TRANSITION (FLO.RASLN2): From over FLO VORTAC on FLO R-321 to RASLN INT. Thence . . .

. . . from RASLN on CLT R-130 to CLT VOR/DME. Expect RADAR vectors to destination airport or final approach course prior to CLT VOR/DME.