

Flight Procedure Tracking Form		Action: AMENDMENT	Task Type: IAP	Date Open: 09/02/2016	Task #: 2014111430864307006	Request #: 20141114308643
Procedure: LOC RWY 20 AMDT 1C			Airport ID: KPHF	Airport: NEWPORT NEWS/WILLIAMSBURG INTL		Reimbursable #: NO
City: NEWPORT NEWS	ST: VA	GPS #:	Estimated Chart Date: 03/02/2017		FICO #:	
Fac ID: FJQ		Fac. Type: LOC			Specialist: DANIEL OLSON	
Procedure Review						
	Rec'd	Rel'd	Full Name	Comments		
Lead:	09/02/2016					
QA:			J ZEDER 11/18/2016 16			
Liaison:						
Procedure Comments:			Remark Type: INFORMATION			
<p>ABBREVIATED AMENDMENT - APPLIED NEW CIRCLNG CRITERIA, REVISED NOTES AND SOME VIS VALUES.</p> <p>CONTACT: STEVE VARGAS AJV-5421/JULIE MORGAN AJV-5421, 405.954.0695, 8568.</p> <p>05/12/17: THIS IS A CORRECTED COPY OF THE FORM APPROVED ON 03/30/17:</p> <p>1. CHANGED VDP NOTE IN ADDITIONAL FLIGHT DATA TO CORRECT FORMAT FOR LOC PROCEDURE.</p>						

FIPC BASIC FORM						
PROCEDURE: LOC RWY 20 1C			AIRPORT NAME: NEWPORT NEWS/WILLIAMSBURG		AIRPORT ID: KPHF	SPECIAL CONTROL NO: YP-03-011-17
FAC ID: FJQ		CITY: NEWPORT NEWS			ST: VA	ORIG CHART DATE: 06/22/2017
DFL TYPE: PROC/A	THIRD PARTY: <input type="checkbox"/> YES	EST. TIME ON SITE: 0.5	REIMB. NUMBER:	PTS TASK ID: 2014111430864307006		
PREFLIGHT NOTES						
REVIEWER:					DATE:	
COMMENTS:					CHECK ONE:	
					<input type="checkbox"/> FLT CK REQ <input type="checkbox"/> NFCR <input type="checkbox"/> REJECT	
						YES
					CPV COMPLETE?	
PROCEDURE RESULTS						
INSPECTION DATE: 03/23/2017	CREW #: VN053	N #: N67	INSTRUMENT PROCEDURE STATUS: <input checked="" type="checkbox"/> SAT <input type="checkbox"/> SAT W/CHANGES <input type="checkbox"/> UNSAT		ARINC CODING: <input type="checkbox"/> SAT <input checked="" type="checkbox"/> SAT/GOLD <input type="checkbox"/> UNSAT	
FLIGHT INSPECTOR SIGNATURE: durley j felder @ 03/24/2017 07:02			PRINTED NAME: FELDER, DURLEY JAN			NOTAM INITIATED? <input type="checkbox"/> YES <input checked="" type="checkbox"/> NO
FLIGHT INSPECTOR REMARKS: DH mims lowered.						
IN-FLIGHT OBSTACLE REPORT						
OBSTRUCTION ID #:	COORDINATES OR LOCATION:	GNSS ALTITUDE (MSL):	BAROMETRIC ALTITUDE (MSL):		HEIGHT ABOVE GROUND LEVEL:	

NEWPORT NEWS, VIRGINIA

AL-957 (FAA)

15176

LOC/DME I-FJQ 109.3 Chan 30	APP CRS 202°	Rwy Idg TDZE 42 Apt Elev 42
---	------------------------	---

LOC/DME RWY 20

NEWPORT NEWS/WILLIAMSBURG INTL (PHF')

<p>▼ Helicopter visibility reduction below ¾ SM NA. When local altimeter setting not received, use Norfolk Intl altimeter setting: increase all MDA 60 feet and</p> <p>▲ S-20 visibility Cat C/D ¼ mile. When Rwy 20 VGSI inop, Circling to Rwy 20 NA at night.</p>	MISSED APPROACH: Climb to 2000 then right turn direct HCM VORTAC and hold.
---	--

ATIS 128.65	NORFOLK APP CON 125.7	NEWPORT NEWS TOWER ★ 118.7 (CTAF) 257.9	GND CON 121.9 348.6	CLNC DEL 121.65 225.4	UNICOM 122.95
-----------------------	---------------------------------	---	-------------------------------	---------------------------------	-------------------------

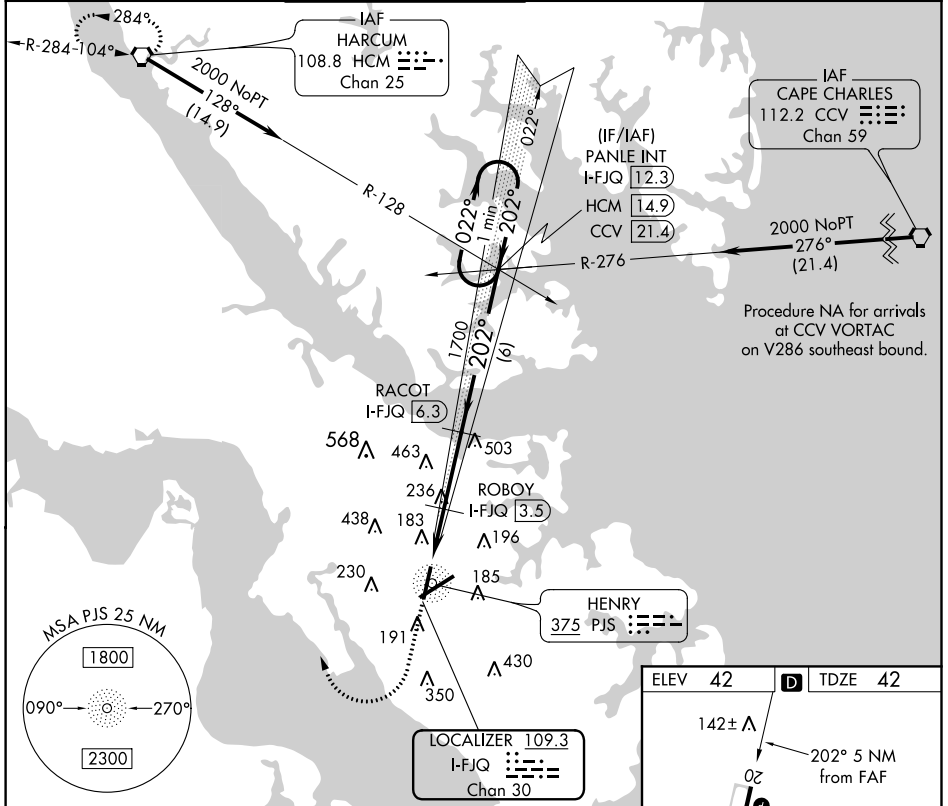

2000	2100	HCM				
↑	↷	⬡				
			ROBOY I-FJQ 3.5	RACOT I-FJQ 6.3	PANLE INT I-FJQ 12.3	One Minute Holding Pattern
CATEGORY			A	B	C	D
S-20			420-1 378 (400-1)			420-1¼ 378 (400-1¼)
CIRCLING			520-1 478 (500-1)		520-1½ 478 (500-1½)	600-2 558 (600-2)

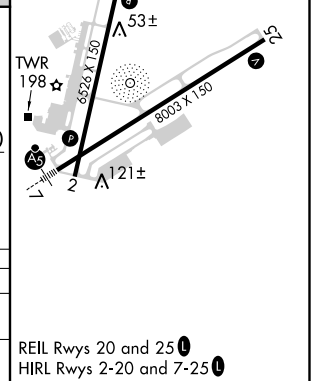

NEWPORT NEWS, VIRGINIA

Amdt 1B 25JUN15

NEWPORT NEWS/WILLIAMSBURG INTL (PHF')

37°08'N-76°30'W

LOC/DME RWY 20

NE-3, 13 OCT 2016 to 10 NOV 2016

NE-3, 13 OCT 2016 to 10 NOV 2016

Airport ID:	KPHF	Form 9			
Apt Name:	NEWPORT NEWS/WILLIAMSBURG INTL	No	SEGMENT	OBSTRUCTION	ELEV
City:	NEWPORT NEWS	13	CIRCLING CAT A	TOWER	209
State:	VA	14	CIRCLING CAT B	TOWER	230
Proc ID:	LOC RWY 20	15	CIRCLING CAT C	TOWER	438
Amdt #:	1C	16	CIRCLING CAT D	TOWER	463
Scale:	1:100,000				

